MBER 27, 1921.—[PART II.

Hamburger's
Established 1849
20.00
Reduced
.00
ng men's all wool
ues Hamburger's
in months! Gen-
est of description
sale price. Suits
brics.
ed models.
n and young men.
tyles in the lot.)
and medium pat-
ches rock bottom.
eds! Make your
Coats
ess
.50 to 50.00—in
uality is found for
obes, gowns and
ire group but not
s Shirts
Formerly Sold
50, 4.00 and 5.00
hirts used for display at
groups—one opportunity
n price. Sizes from 14
weaters, 6.45
es in plain colors and
eaves—all sizes. One of
's Store.
ajamas, 1.35
anel and fine grade cot-
ocks at a special pricing
ance.
Pajamas, 1.75
xford and mercerized
medium and large and
t Shirts, 95c
and roomy—all taken

e Balance of the

companies, a paving and
contractor. He laid out the
of Elsinore and Corona.
railroad from Riverside
Bernardino, supervised
dam construction near
aided in Arizona irrigation
ects, and lent his counsel to
engineering projects of
portance in Southern Cali
He is survived by a
married daughter, Mrs.
Michelson of Anaheim, and
unmarried children residing
Santa Ana. Mr. Kellogg was
in Masonic circles, and was a
ber of Al Malaikah Temple,
Angeles. He was one of the
members of the Native Sons of
Golden West.

"TIMES" MIDWINTER NUMBER OUT TOMORROW; BIGGEST, BEST!

LATEST MORNING EDITION

The Los Angeles Times

GREATER SOUTHERN CALIFORNIA

TUESDAY MORNING, VOL. - XLI. DECEMBER 28, 1921.

Liberty Under Law—Equal Rights—True Industrial Freedom.

FLOOD WATERS MENACE MANY HOMES!

M FACTS ARE GIVEN

of Pictures Great.

New Spend Nearly Dollars a Year to Productions.

Insist They Can't With Germans; Protection.

SUBMARINE SPLIT NEAR

Agreement Seems Impossible.

Plan to Leave Question to Another Conference Seriously Discussed.

Japan Refuses to Make Further Concessions in Shantung Controversy.

[BY A. P. NIGHT WIRE.]

WASHINGTON, Dec. 27.—The submarine controversy has revealed so wide a difference of opinion among the powers that the arms delegates are seriously discussing a plan to leave the question of auxiliary warship tonnage to a later international conference.

So far consideration of the project has been informal, with conference leaders outwardly reflecting a hope that the present negotiations may yet bring the submarine problem to a solution. In many quarters, however, there are growing signs of discouragement over the prospect and an accompanying tendency to examine carefully possibilities of the postponement plan.

PROPOSAL EXPECTED.

In highest American official circles it was said today that a concrete proposal for a future conference might be laid before the arms delegates within a few days. President Harding was said to feel such a conference would be a logical development of his policy of international disarmament, and it was indicated that he had communicated his views to the American delegation at Washington.

Tonight the submarine tangle apparently was as far as ever from a settlement, despite conferences between American delegates and those of Japan and France, the two powers who are holding out against the American compromise proposal.

The naval committee, which has not met since Saturday, will resume tomorrow, but neither the French nor Japanese expect to be in a position to modify their objections to the American plan.

SHANTUNG TANGLE.

Negotiations over Shantung also took on a more serious aspect today when the Japanese, after receipt of fresh instructions from Tokio, let it be known that they were not prepared to make any further concessions in their exchanges with the Chinese over return of the Tsingtao-Tsinanfu Railroad. The Chinese already have declared they can go no further toward a compromise, but in some conference circles there still is hope that the two groups may be brought together.

Meantime the new four-power Pacific treaty, already signed by the United States, Great Britain, France and Japan, got back into conference discussions through a suggestion from Japanese quarters that the four powers agree not to apply the terms of the pact to the principal islands of the Japanese Empire. In view of differences of view developing in the United States and Japan as to the meaning of the treaty, the Japanese were said to be considering the suggestion of such an interpretative agreement.

INTRICATE SITUATION.

An interpretation not applying the treaty to the major Japanese islands would be a reversal of the understanding said to have existed among delegations when the treaty was signed. It would be adverse also to the interpretation announced by the American delegation, but in harmony with that voiced by President Harding. Should Tokio decide formally to

(Continued on Second Page.)

(Continued on Second Page.)

BRITAIN, FRANCE JOCKEY FOR ECONOMIC POSITION

Submarine Problem May be Settled at Cannes Meeting to Arrange for Conference in London.

BY HENRY WALES.
[EXCLUSIVE DISPATCH.]

PARIS, Dec. 27.—The principal subject on the agenda of the Cannes conference is the inviting of Russia and Germany to an economic and financial conference at London. Premier Briand and Prime Minister Lloyd George realize that Russia is the key to the world problem and the submarine question merely used by both for jockeying into position. They will probably reach an agreement at Cannes independent of Secretary Hughes.

France must insist on exacting the last penny of reparations from Germany unless the soviet recognize the Czarist debts to France and grants privileges guaranteeing payment. This will permit France to concede easements to Germany which are vital to England as the British cannot regain their former trade prominence until their German commerce is resumed.

Owing to the depreciated exchange the outside world cannot let Germany flood the markets as Russia is the sole outlet remaining for Germany to exploit and develop in order to earn enough to pay the reparations and resume commercial importance.

Lloyd George and Briand want to arrange a financial conference at London before the United States calls a similar meeting. The United States is holding 40 per cent of

(Continued on Second Page.)

WHAT WAS IT HIT HEARST?

Publisher Hedges Ludicrously in His Campaign Against France.

The most ludicrous performance of the many such which have checkered the career of William Randolph Hearst came yesterday in the astonishing flip-flop executed by the agile publisher in his campaign of mud-slinging against France. Two weeks ago, in his Los Angeles Examiner and his other papers, he devoted his entire editorial page to an attack upon our ally, much of it over his own signature, that the big French colonies here and in other cities crowded [illegible] Yesterday the Los Angeles Examiner and the other Hearst papers printed, over Hearst's signature and on their front pages, two large black columns of abject and fulsome praise of France. On the opposite side of this page was another of the cartoons, used by Hearst in his campaign against the Peace Conference, depicting France and the other Allies as swindling Uncle Sam.

The following are verbatim quotations from Hearst's Los Angeles Examiner of December 13 and Hearst's Los Angeles Examiner of December 27. In them he betrays with surprising candor how much honesty and conviction there are in the Hearst utterances and how much buncombe and self-seeking effort to "square" himself at what cost expense.

(Los Angeles Examiner, Dec. 13.)

Ever since the armistice, French diplomacy has been secretly at work fomenting disturbances of the peace in Central Europe, Eastern Europe and Russia. It is high time that the silly sentimentalism about France, which passed muster as history and fact with so many of our people, give place to a real understanding of French imperialism and French militarism and of the menaces to the welfare of the world and our own future and security which they contain.

The myths of French affection for America and of French helpfulness to America are responsible for this encouragement of the design of French diplomacy and French militarism. The grossly overestimated aid which the Bourbon despotism tardily and stingily gave our revolutionary fathers is exaggerated and glorified while the repeated unfriendliness of one French government after another during almost the whole of our national existence is forgotten or ignored. No longer ago than 1898 the French government was exhausting its diplomatic resources in a secret effort to line up Russia, Germany and England in a hostile declaration against us, and in support of Spain.

France refuses to reduce her standing army of 800,000 men, her Premier says, because France is afraid of the Russian hordes. France needn't have trouble with Russia if she will leave Russia alone. But France is continually disturbing the peace of Europe by supporting all sorts of armed attacks upon Russia. France has become the aggressive, oppressive, militaristic power of Europe. Her militarists are as much a menace to peace, as Germany was at her worst.

Neither French imperialism nor French militarism could have got beyond the bounds of the world's safety had they not been financed with American money and encouraged by mistaken American sentiment. She has done most of the financing with our American money.

If French militarism should succeed in overrunning Germany and Russia, then the French and Japanese militarists would join borders, and a defensive and offensive alliance between the two imperialisms would be the natural and, indeed, the inevitable result. In that case, we would have to fight not only for our rights and our commerce upon the Pacific, but for our very existence as a nation.

The menace of French militarism is directed primarily, of course, against the peace of Europe—This attempt to revive the Napoleonic scheme of a Europe governed from and paying tribute to Paris—These Japanese and French militarisms are not phantoms. They are facts.

(Los Angeles Examiner, Dec. 27.)

Hurrah for France! Thank God there is one nation which Great Britain does not wholly dominate, and whose government she does not entirely control in her own selfish interests. Three cheers for courageous, independent, self-respecting little France, with a spirit as indomitable, as inspiring, as glorious as the great American spirit of ours USED to be.

Good for France, whose representatives are not marionettes worked on the financial wires of international bankers, but genuine, patriotic statesmen, who think more of their country and of their people than they do of all the campaign contributions the international bankers have provided in the past, or have promised to provide in the future.

Viva la France! May she live long among nations, and may her valor and her love of liberty and her patriotism and her shrewd, sound sense increase as these essential qualities in other once-independent nations diminish, so that the world shall not altogether become a doormat for Great Britain to wipe her feet upon.

If France knows that there is not any suggestion of genuine disarmament at the present conference at Washington, nor has there been, nor will there be. There is only talk of other nations than England ceasing to arm in a way which might be effective against England's complete supremacy on the seas. There is only talk of those other nations disarming in a way to make protection of their coasts and their possessions impossible and resistance to attack ineffective in case England should at any time desire to discipline those nations.

France knows that the international bankers who run our government are not really international bankers, but British bankers—that they were acknowledged and ACCREDITED agents of England during the war, and that they are actual agents of England today, although not openly acknowledged nor publicly accredited.

France knows, too, that the strength of the actual battle fleet of England is the strength of the battle fleets of England and Japan combined—that England has always put the lie in alliance, that she lied before her secret alliance with Japan, but that the alliance did exist and was proven to exist, and that a secret separate alliance does now exist between England and Japan.

So Briand preserved his self-respect and the prestige of his nation by returning to France, and by holding out in his own fine, brave country for the rights and liberties of his patriotic people.

RICH COAST BLIGHTED.

Development is Under Way.

Mexico's Great Resources Are Dormant from Many Raids of Bandits.

New Los Angeles Market is Looming Up Ahead When Activities Begin.

BY S. FRED HOGUE.

[This is the fourth article of a series by Mr. Hogue describing the agricultural and mineral resources and development of the West Coast of Mexico, as well as the customs and life of the people. A fifth article will appear in The Times next Sunday.]

LA CUMBRE, Dec. 13.—For a month I have experienced the lure of the western coast of Mexico on the eastern shore of the Gulf of Lower California. It is a part of the far-flung hinterland of the Los Angeles Harbor and of the Los Angeles commercial and industrial district.

It is as rich in natural resources as any other part of the western slope of North America; but it is the least developed of all the territory tributary to Los Angeles.

In other articles I have discussed the possibilities of this marvelous territory, have written of how much God and how little man has done for it. I shall now devote myself to some of the development work that has actually taken place.

In the flat lands of the fertile valleys through which fifteen rivers race from the mountains to the gulf lie vast plantations of cane, [illegible] There are also great cattle ranges. In the mountains are vast mineral deposits of gold, silver, copper and lead that have already produced

(Continued on Third Page.)

PRECIPITATION FIGURES.

Precipitation at various points in Southern California up to last night was as follows:

	24 hrs.	Storm.	Season.	Last year.
Los Angeles	1.09	7.90	9.16	2.94
Glendale	1.42	13.13	13.98	3.00
South Pasadena	1.25	10.03	11.15	3.07
Corona	.92	9.09	12.03	6.65
Porterville	.08	3.69	4.34	2.37
Santa Paula	.87	10.66	11.17	3.49
Bakersfield	.04	2.03	3.33	1.42
Santa Monica	.43	6.74	7.13	2.35
Santa Monica Canyon	1.07	7.88	8.15	1.59
Tehachepi	.12	2.18	2.86	1.24
Redlands	.62	8.76	12.33	2.80
Redondo Beach	.91	5.27	6.13	1.97
Pasadena	.61	11.59	14.45	3.17
Monrovia	1.30	9.68	12.36	2.85
Glendora	.61	10.36	13.93	5.04
Santa Ana	.17	7.52	8.16	2.15
Fullerton	.42	8.92	10.79	2.82
Huntington Beach	.28	6.13	7.70	1.92
Newport Harbor	.31	6.08	7.56	2.23
Orange	.26	7.91	9.18	3.09
McPherson	.38	8.54	10.21	3.03
Villa Park	.23	8.51	10.88	3.11
Riverside	.39	6.43	10.26	2.06
Whittier	.16	6.90	9.53	2.20
Ontario	.27	10.64	13.08	4.15
Sierra Madre	2.31	17.73	19.20	3.75
Van Nuys	.59	8.93	9.49	3.00
Camarillo	.37	9.57	10.17	...
Oxnard	.21	7.56	8.12	2.21
San Bernardino	.50	8.85	12.98	3.61
Pomona	.31	9.43	11.95	4.09
Santa Barbara	.74	7.73	8.31	2.74
Santa Maria	1.10	4.33	4.45	1.27
Lompoc	1.09	4.70	5.50	1.35
Beaumont	1.32	14.43	18.95	4.27
Ventura	.15	7.36	8.10	...
Escondido	.18	3.77	14.77	2.03
Long Beach	..	2.53	7.70	1.97
San Diego	.07	9.25	11.46	1.90

NORTHERN RAINFALL.

	Last 24 hrs.	Seasonal to date.	Normal to date.	Seasonal last year.
Eureka	.32	12.35	15.87	22.25
Red Bluff	.62	9.31	9.13	14.52
Sacramento	.51	5.44	6.69	8.77
San Francisco	.84	8.56	7.74	11.54
San Jose	.13	6.21	5.92	7.05
Fresno	.01	3.46	3.23	3.01
San Luis Obispo	.44	7.80	5.56	6.75

LATE MORNING NEWS

KNOCKED UNCONSCIOUS, FOILS BANDIT

In a battle with a hold-up man at Vernon avenue and Staunton street late last night James M. Crowley, aged 65 years, of 1793 East Forty-fifth street, was knocked unconscious. Before the thug could search his victim's pockets Mr. Crowley regained consciousness and succeeded in frightening the bandit away. Mr. Crowley was returning to his home when his assailant stepped out from behind a tree and struck him on the head with a club. When removed to the Receiving Hospital in the University police ambulance a three-inch laceration was closed on Mr. Crowley's head.

WENDELL, ACCUSED POLICE SLAYER, DIES

According to reports from Kingman, Ariz., early this morning, Jess Wendell, alias J. P. Walters, one of the asserted slayers of Policemen Brett and Chester, died there late last night professing his innocence. Wendell died in a Kingman hospital suffering from wounds received in the man hunt for him after several of his asserted companions had been captured.

BANDITS LOOT EXPRESS-CAR SAFE

KANSAS CITY (Mo.) Dec. 27.—Two bandits tonight boarded Missouri Pacific passenger train No. 209, bound from Joplin to Kansas City, held up L. H. Holland, the express manager, and, after looting the safe in the express car, escaped. Holland was shot during the hold-up, but not severely wounded.

DUARTE RESIDENTS CALL FOR HELP; SAN GABRIEL RIVER OVERFLOWS BANK

The San Gabriel River broke over its new channel near Duarte last night and the floods swept around several of the homes in that district north of Los Angeles. The residents appealed to the Sheriff's office and, after an investigation by Deputy Sheriffs Townsend and Coyle, five additional men were ordered out. They were equipped with ropes to use, if necessary, in rescuing the residents from their homes. The water in some cases came into the ground floors of the houses.

An investigation showed that the river had left its new channel, created several years ago, and had gone to its old bed. Dynamite may be used in an effort to divert its course to the new channel.

SHOWERS TODAY?

"Unsettled, probably showers," is the Weather Bureau prediction for today.

The storm yesterday continued to be general in Southern California, with the exception of the extreme Southwest. Dispatches last night from San Diego said the rain had stopped and traffic was being resumed on blocked routes.

Reports to the Automobile Club of Southern California show that many roads still are impassable. Among others, the San Diego highway is reported closed.

The rainfall here yesterday was 1.09 inches. This made 7.90 inches for the storm; 9.16 inches for the season. The season to date last year brought only 2.94 inches. The city suffered little except for the wetting it got. With few exceptions the street car service was regular. The Van Nuys line of the Pacific Electric was [illegible] Yesterday and it is not expected that section will be opened until the rain stops. Three lines of the Los Angeles Railway were stopped for a time

(Continued on Second Page.)

FLOOD MENACE IS SEEN IN DEVIL'S GATE DAM.

Reagan Makes Startling Charge as Water Fills Lake Faster Than It is Released.

With flood waters running into the impounding reservoir back of Devil's Gate dam faster than they could be drawn off, Flood Control District Engineer Reagan made the startling assertion yesterday that political influence had so interfered with the operation of the dam that its usefulness as a flood control measure had, for a time at least, been utterly destroyed.

Under the direction of Engineer Reagan the dam tunnel was thrown open yesterday at 10 a.m., as an emergency measure, because of the rapid rise of the water in the reservoir, and 150,000 inches [illegible]

At that time word came to the gate-tenders that flood waters were so high in the Los Angeles and San Gabriel rivers that no more water could be safely drawn from the reservoir.

Last night the water level in the dam was only four feet below the spillway.

PASADENA INTERFERED.

When the gates went down the level was above eighty-four feet. It had only been reduced from eighty-nine feet, and Engineer Reagan declared that each time half an inch of rain fell in the Upper Arroyo Seco fully a foot of water flowed into the reservoir.

"I wanted to draw off all the water in the dam a week ago," said Engineer Reagan last night, "but Pasadena interfered, and now when the water is so high that draining is almost imperative the rivers are so full of water we don't dare let much out. Today we turned loose as much as we possibly could. I don't know what can be done if heavy rains continue."

Engineer Reagan admitted yesterday that when the Board of Supervisors got on the ground and saw the situation the members readily admitted that competent engineers should be given a free hand to handle the flood waters at all times. He expressed the opinion that the supervisors will pass an emergency ordinance giving him complete control of the dam.

Among the hundreds who witnessed the opening of the dam gates yesterday there was talk to the effect that Pasadena was interfering with the operation of Devil's Gate Dam to hold the water in the reservoir and get the benefit of it later on.

In reply to this, attaches of the water department in Pasadena declared that the Crown City has not hampered Engineer Reagan in the least, but that private interests who operate the gravel beds in the Los Angeles River near Los Angeles are thought to have prevailed upon persons in authority to hold back the impounded water in order to prevent a flood in the gravel beds.

None of the supervisors could be reached early last night, but it was admitted by many who visited the dam that a serious condition confronts the lower end of the county if heavy rains continue for another twenty-four hours. So far as the dam is concerned, it is absolutely safe and sound, Engi-

(Continued on Eleventh Page.)

HIGHWAYS BLOCKED BY FLOODS.

Auto Club Reports Many Roads Impassable Now in Southern California.

The Automobile Club of Southern California last night reported many of the country roads impassable or unadvisable for automobilists. Amended data at the club was as follows:

The San Diego road is closed beyond Oceanside; four bridges being out below that point.

The Inland route is closed.

The road to Mecca and Blythe is open.

The Santa Ana canyon road is closed, but it is expected that three hours of sun would open it.

The Ventura and San Barbara road is closed by a landslide at the second causeway. It is possible to go around with the aid of teams.

The coast route is open above Santa Barbara but a detour around Goleta and over a plank road is necessary.

The Ridge route is open but is slippery on the ridge.

The road to Santa Barbara is open between Saugus and Fillmore.

The Nigger Slough Boulevard is still closed.

Water covers the Harbor Boulevard at Nigger Slough but it is passable if the motorist steers to the middle of the road.

The Foothill Boulevard is still closed.

The road from San Diego to the Imperial Valley is closed by a landslide on the Mountain Springs grade.

The Cajon Pass road is absolutely closed near Keenbrook.

The Temescal Canyon road is closed between Corona and Elsinore.

The road from Ontario to Corona on Euclid avenue is not advisable, as the Rincon bridge is reported unsafe.

Mojave can be reached by way of Bakersfield.

The road via Lancaster is very muddy and not advisable for a few days.

The road from Palmdale to Victorville is washed out by Big Rock Creek.

The Long Beach and Santa Ana road is passable.

Los Feliz road is still closed.

Camp Baldy road is closed, all bridges being washed out.

The Mt. Wilson road is badly damaged and closed.

THREE HURT IN TRAFFIC JAMS; TWO MAY NOT LIVE

One man and a woman were perhaps fatally injured and one man had his left hand badly mangled in traffic accidents late last night. The two near death are Josephine De Castelana, aged 46 years, of 136 West Thirtieth street, and Gordon Gillispie, aged 55 years, of 1610 South Broadway. Miss De Castelana suffered a possible skull fracture, fracture of four ribs and possible internal injuries when she was struck by an automobile driven by Ralph Rook of 946 West Twenty-third street at Thirtieth and Main streets. Mr. Gillispie suffered a possible skull fracture and painful abrasions when he was knocked down by Los Angeles street car No. 291 at the corner of Washington street and Toberman avenue. Both of the injured were treated at the Receiving Hospital.

When he slipped under a Los Angeles street car at Fifty-third street and Moneta avenue, C. J. Gaines of First and Main streets had his left hand almost severed by one of the wheels. He was given emergency treatment by Police Surgeon Saverien at the Receiving Hospital.

GIVE EXPORT FIGURES.

Received Bulk of American Trade; Overseas Imports Show Large Decrease.

[BY A. P. NIGHT WIRE.]

WASHINGTON, Dec. 27.—American business houses exported [illegible] in merchandise in the first eleven months of this year, figures made public today by the Department of Commerce also gave imports as valued at $2,271,797,000. In the [illegible] months in 1920, exports totaled $7,507,729,000 and im-[illegible]

[illegible] trade was shown in statistics for November, exports aggregated $294,- compared with $343,- October and $676,528,- November of last year. for November aggre- $321,897,000, while for Oc- were $294,437,000 and 1920, were $321,-

[illegible] in 1920, drew the American foreign ship-

(Continued on Third Page.)

The finest of the fine arts is the fine art of living. Too many people merely exist.

STORM TOTAL STILL GROWS.

Weather Clearing in Areas Around San Diego.

Many Highways Washed Out by Flood Waters.

Year's Record Two-thirds Ahead of 1920.

(Continued from First Page.)

in the forenoon by the rush of water. They were the West Sixth street, Mareta avenue and Western avenue. The tracks were soon clear.

BRIDGE SHELL OUT.

The Union Pacific and the Southern Pacific reported all trains on time and no trouble on local stretches. However, the Santa Fe is operating overland trains over its own line via Fullerton and reports trains on time. The landslide in Cajon Pass had been nearly cleared, but the bridge over the San Gabriel River is still out. The San Diego line of the Santa Fe was opened yesterday and afternoon trains for the south left on time. Some trouble caused by high water near Del Mar, south of Oceanside, blocked traffic in the morning, but was cleared by noon.

The first train northbound from San Diego over the Santa Fe in two days carried crowds of holiday visitors home last night. Service was resumed on the San Diego & Arizona Railroad to Tijuana, but the main line over the mountains will not be reopened until later in the week. However, racing at Tijuana will not be resumed for a day or two because of damage to the track caused by the overflow of the Tijuana River.

The San Diego rainfall in the last nine days exceeded 9 inches, with a seasonal total of 11¼ inches. The run-off into the San Diego city reservoirs is estimated at 16,000,000,000 gallons for the present storm. Automobile roads leading out of San Diego are still blocked. Thirty feet of the coast highway near Del Mar has been cut away by the floods, and several bridges are down. The highway to Imperial Valley will be closed for several days owing to flood on the Mountain Springs grade.

The State Highway Commission reported that the approach to the bridge at Agua Hedionda, south of Carlsbad, on the San Diego road was washed out and the road blocked to motorists. If the rains cease the break can be repaired in two days. The highway was reported passable as far as Oceanside from Los Angeles, although there were some spots where careful driving was necessary.

MANY STRANDED.

More than 100 automobile tourists are stranded in or near two resorts on Mt. Baldy in the San Antonio Range, said a dispatch from Ontario. All roads are washed out. It is believed they have ample food and shelter. Some of these tourists have been stranded for nearly two weeks because of the ruins.

The storm has made a record for Redlands, where the rainfall for the month has been double that of any previous year of the twenty-five years of Weather Bureau record. There has been an average of an inch a day for ten days, said a dispatch from Redlands, which added that the water has risen seven feet at the dam in Bear Valley.

All roads in Orange county had been opened by nightfall, said advices from Santa Ana. However, the flood waters inundated a considerable area during the day. The Santa Ana Canyon road to Riverside, closed on Monday by a washout, was reopened to one track detour.

Anaheim suffered much from the flood, it is believed, more than any other city in the Southland. Residents wakened today to find several streets flooded and up to sundown last night there was no lowering of the level of the flood waters. The overflow of the Santa Ana River near Yorba continued to flood across ranches, thence through parts of Anaheim, and westward towards Alamitos Bay. The bay is said to be the old-time route of the river.

DROPPING LAST NIGHT.

The river level near Olive was reported last night to be eight inches lower than it was yesterday morning. Engineers estimate that a third of the river water overflowed and came through the Anaheim district. The business and most of the residential district was high and dry, but just inside the north and south part of the city limits, yards and ranches were flooded. In streets of those districts the water came over the running board of automobiles. Work will begin this morning on the river bank, where it is thought 2000 sandbags will close the break.

South of Santa Ana accumulated debris forced the floods over the Talbert district, and a bridge near Greenville was blown up early yesterday morning. The river now is reported in its channel at that point. The service between Santa Ana and Huntington Beach on the Pacific Electric was cut off.

Damage from the overflow includes the partial denuding of groves, partial undermining of highways and weakening of the foundations of houses, the cellars of which were filled with water. A few ranchers east of Anaheim and Mexicans living near the Anaheim Sugar Factory fled at midnight when the flood waters approached their homes.

KERN RIVER RISING.

A telegram from Bakersfield last night said the Kern River was unusually low considering the rainfall. It is rising rapidly, but no damage is expected should the rains continue.

Oxnard residents for the first time in many years saw water standing in fields. River beds and barrancas were all filled and the water was running across highways in many places, especially in the Camarillo section.

The water that is flowing in the shallow channel of the Santa Ana River near Riverside has washed out all but the concrete bridge of the Salt Lake Railroad. Sixty-five feet of the bridge near Mt. Rubidoux cannot be replaced until the flood diminishes, said advices from Riverside. The Salt Lake's frame bridge that carries the Pacific Electric's traffic to Los Angeles has been weakened and is being patrolled, and the Hamner-avenue and Fedley bridges near Corona are out. The county authorities have ordered the Rincon bridge closed.

The Santa Ana Canyon has been closed to traffic at certain points and a wide detour is necessary to reach Santa Ana by this route. Slides have blocked the road and the water has cut holes under the cement highway in some places.

Damage estimated at $15,000 was caused by the breaking of a dam on W. J. Hole's La Sierra Heights rancho, where a lake more than half a mile in length and forty feet deep had been formed for irrigation purposes. Twenty tons of black bass with which the lake was stocked were dumped into the river.

The seepage of water into the subterranean cloisters of the Mission Inn is reported to have damaged the valuable Henry Chapman Ford collection of paintings of the Franciscan missions which adorned the walls of the passage.

COUNTY BRIDGE SAVED.

"The county highway bridge over the Santa Ana River south of Colton was threatened today by debris piled against it, but was saved by a large highway crew," said a dispatch last night from San Bernardino. "A trainload of rock was dumped against the Union Pacific-Pacific Electric bridge over the Santa Ana River south of Rialto, the waters having threatened to carry it away."

The telegram added that more than twenty-five automobile parties were marooned in the Cajon Pass region. All railroads from San Bernardino were opened last night except the one over the San Gabriel River, where a bridge was carried away last week. All San Bernardino rain marks since the winter of 1889-1890 have been exceeded.

No rain has fallen in Santa Barbara county for the past twelve hours, cessation of the storm following a sharp downpour which brought .74 inches in Santa Barbara within less than three hours. The State highway to the south, which was blocked during the morning by an accumulation of mud and debris on the Rincon, is again open to traffic and the State highway will be opened through Santa Barbara county tomorrow north of Santa Barbara, when a long stretch of recently laid concrete will be available for traffic, thereby eliminating a detour near Los Cruces.

MUD IN IMPERIAL.

The rain continued in the Imperial Valley. The dryness of the soil prevented floods, and while the highways were muddy, and in some instances impassable, they were not damaged. Railroads, with the exception of the San Diego and Arizona, were operating on schedule.

President Treat and Commissioners McGuire and Delorey of the Board of Public Works, and City Engineer Griffin had a narrow escape from death yesterday afternoon while on a storm damage inspection tour when twelve high tension wires of the Southern California Edison Company lines crashed to the ground near the Salt Lake Railroad Company's bridge at Avenue 23 over the Arroyo Seco. The commissioners and City Engineer heard the pole on the south side of the Arroyo crash and jumped to safety just before the pole on the north side of the Arroyo fell. Each of the wires carried 120,000 volts of electricity, and had any of the four men been touched by any one of the wires he would have been instantly killed. The poles fell because of the caving in of the ground on which they stood, due to the rushing waters in the Arroyo.

The city officials found that in many places in the Arroyo sec-

(Continued on Eleventh Page.)

When Rising Waters Made Rivers of Highways.

A Flooded Street in Anaheim Near the Sugar Factory.

The picture is by L. E. Tiede of Santa Ana.

WILSHIRE DUPLEX HOUSE

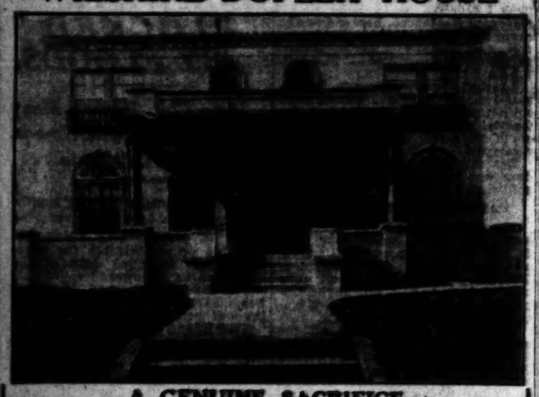

A GENUINE SACRIFICE

White Plaster Duplex, 2 Blocks N. of Wilshire, West of Western. Rooms each side, 3 spacious bedrooms each. Tile Kitchen and Bath, Main rooms mahogany finish, exceptional construction. Income $2000 year.

Price $19,500, $7000 cash will handle.

See Mr. Krohn or Mr. Grant. Phone Wilshire 765.

KELLS & GRANT

EXCLUSIVE AGENTS

Corner Wilshire Boulevard and Western Ave.

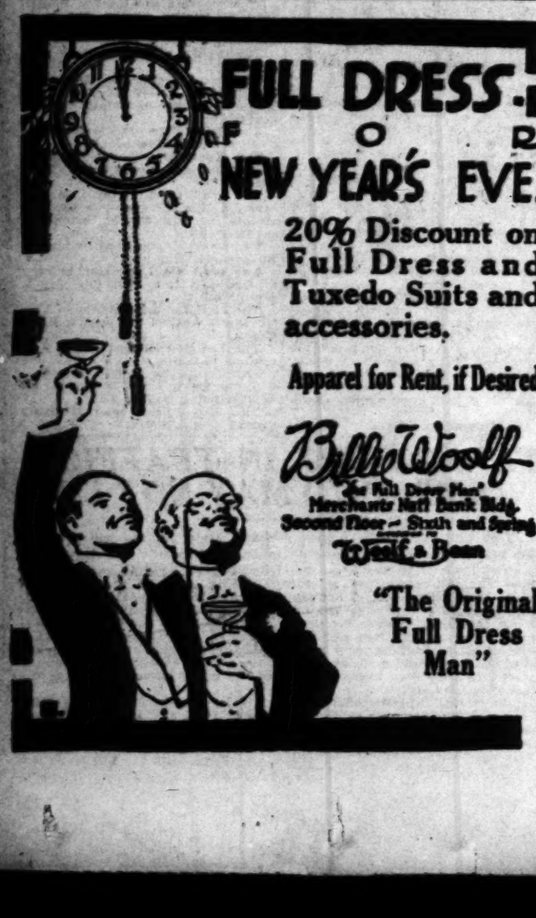

FULL DRESS

FOR

NEW YEAR'S EVE.

20% Discount on Full Dress and Tuxedo Suits and accessories.

Apparel for Rent, if Desired

Billie Woolf

"the Full Dress Man"

Merchants Nat'l Bank Bldg.

Second Floor—Sixth and Spring

Wolf & Bean

"The Original Full Dress Man"

BRITAIN, FRANCE SEEK POSITION.

(Continued from First Page.)

the world's gold, but it is enduring hard times because it cannot eat gold. It should participate in a practical economic conference and seek to put its money to work in Russia and aiding reconstruction, not for humanitarian reasons but on a business basis.

The operation of double tracking the Trans-Siberian Railway, for instance, would be a choice plum and the safest investment, according to an acute observer. The Allies are jockeying to seize the line, but the Americans are the logical people to perform the job as they are able to provide equipment and direction.

This would be a high card for the United States hand in its future dealings with Japan if the railway connecting the Pacific with European munitions and other markets were in American hands.

The British are seeking to impose themselves as umpires in any future controversy between France and Germany, and they will suggest at Cannes that the Rhine bridgeheads be evacuated, promising aid to which ever side is wantonly attacked. The French oppose this because England, as the referee of European problems, would regain its dictatorship and balance of power stronger than ever. This is another reason why the submarines are held as trading points at Washington.

WON'T MAKE SUGGESTION.

By John Steele.

[BY CABLE—EXCLUSIVE DISPATCH.]

LONDON, Dec. 27.—I am assured that it is not likely that any effort will be made to induce the United States to call an economic conference at Washington. A high official said to me this afternoon:

"Great Britain will make no suggestion. Every time we have hinted at the desirability of America joining in an economic conference we have been assailed by a certain section of Americans as defaulting debtors who are trying to go into bankruptcy. We shall make no more such suggestions. We will pay what we owe although we will probably have to forgive our debtors who owe us three times as much as Great Britain owes the United States."

In reply to my question as to whether Great Britain would be willing to trade the West Indies for the debt, this official said:

"Good God no. They are human. White men are not assets to be bought or sold. The idea has never even been considered seriously here. Of course, if the West Indians expressed a wish to join the United States no one would try to keep them, but so far as I know they have never even hinted at any such desire."

GERMANY'S NEW PLAN.

By George Seldes.

[BY CABLE—EXCLUSIVE DISPATCH.]

BERLIN, Dec. 27.—The German government, the hope of securing a moratorium having been virtually abandoned on account of Dr. Rathenau's report on his London experiences—is drawing up a new scheme for its reparations payments, for submission to the Entente. Undersecretary of State Fischer is proceeding to Paris to attempt to persuade the Reparations Commission through informal discussions as to the virtues of the new plan, the main elements of which are the replacement of money payments with payments in goods similar to the Wiesbaden agreement.

A distinctly noticeable government press campaign is being waged to let the people down from their high hopes for a moratorium. Hugo Stinnes, the most powerful man in Germany and the bulwark of the People's party, which support is necessary to the government else the Cabinet falls, said in an interview today:

"It is out of the question for Germany to continue to pay 2,000,000,000 marks (roughly $256,000,000) as a 26 per cent export tax yearly. The Bank of England refuses to grant credits as long as Germany's affairs are not consolidated. England may change its policy, but reports of substantial concessions on the reparations questions to be made by Germany have no basis in fact. I have upheld the standpoint that Germany is not able to pay since the Spa conference. No other opinion is possible."

WASHINGTON, Dec. 27.—President Harding, it was learned today, is convinced that if the United States takes part in an international financial and economic conference it should be at the initiative of European nations.

Cable dispatches from Paris to the effect that the United States will be invited to send official representatives to an international financial and economic conference to be called by the Allied Supreme Council indicate that a definite program will soon be determined upon by this country.

President Harding believes there are a great many problems which the Europeans can solve themselves and that the United States might be helpful in some matters, but that it is not the business of this country to initiate a general conference.

ANOTHER MEET SEEMS CERTAIN.

Washington Conference May End by January 15.

Several Questions Still to be Settled by Delegates.

Administration Pleased With Progress Already Made.

[EXCLUSIVE DISPATCH.]

WASHINGTON, Dec. 27.—Indications are that the Disarmament Conference will come to an end about the middle of January with definite plans for another conference either in Washington or at some other world capital within a year for the solution of some of the problems which this conference has not been able to iron out. The conference will adjourn with the following great accomplishments secure:

First—The limitation of capital ships on the 5-5-3 ratio proposed by the United States.

Second—The agreement to a ten-year naval holiday during which only the necessary construction to meet the agreed ratio will be permitted in the navies of Great Britain, Japan and the United States.

Third—The abrogation of the Anglo-Japanese alliance and the substitution, therefore, of the four-power Pacific treaty agreed to by France, Japan, Great Britain and the United States.

UNFINISHED BUSINESS.

These things will go over to a future conference:

First—The tonnage and restriction in use of submarines.

Second—The discussion of limitations of land armaments.

Third—The details as to Chinese government and concessions.

The matter of another conference has been discussed informally and it is [illegible] this session comes to a close [illegible] provision will be made for another session.

At that time provision probably will be made to extend the scope of the discussion to other countries and when the next conference meets it is likely to include Germany and Russia as well as the governments which participated in this conference.

AUXILIARY SHIPS.

To those fully advised it is becoming more and more apparent that there can be no settlement of the submarine tonnage or the extent of size of such vessels. With its postponement will go over the whole question of auxiliary ships and the results of the conference will rest on the naval holiday, the capital-ship ratio and the four-power Pacific treaty.

This, of course, coupled with the psychological effect on the whole world of the possibility of agreement between nations more than justifies the conference and it will go down in history as an epochal event regardless of what comes after.

Many of the foreign delegates are arranging to leave between now and the middle of January and what details there are left to mop up will be attended to by the ambassadors of the powers involved.

Prince Tokugawa, a Japanese arms delegate, is planning to leave San Francisco for Yokohama January 12. He expects to visit New York, Chicago and Los Angeles before sailing.

PICTURE FACTS TOLD SENATORS

(Continued from First Page.)

charged incidentally that the big American producers already are planning to transfer many of their studios to European countries in order to get the benefit of lower costs. Their object in opposing increased duties, it was declared, is to enable them to ship their films to this country at a low rate of duty.

The witnesses described a stagnant condition in the moving-picture business in this country. Mr. Rogers, however, insisted that imported pictures had nothing to do with it, but Mr. Turner declared that the German pictures are threatening the American industry.

When some of the Senators inquired if excessive salaries were not received by some of the moving-picture stars, Mr. Emerson said that Douglas Fairbanks's total fortune today is not more than $50,000 or $100,000, and that the actor had invested $750,000 of borrowed money in the production of "The Three Musketeers."

PRODUCERS LEAVING.

"Our feeling is that the tariff stands between us and practical extermination," said Mr. Turner. "In Germany they make a picture for about 10 per cent of what it cost here. I have a list of fifty-four foreign pictures which have been shown here. The American producers are going abroad because they can produce cheaper there. They control the exhibition of pictures in this country."

Mr. Emerson said that the Famous Players-Lasky Company, the largest producing and distributing company in the world, is transferring a considerable part of its producing activities to Europe.

"The milk in the cocoanut is that the big producers have made up their minds to shift the industry to the place they can produce their pictures at the lowest possible cost and then bring them back where they can sell them at the highest possible price," said Mr. Emerson. "They take an American director and one or two stars to Europe and employ the rest of their forces there. Today there are twenty-two moving-picture companies working in New York as against sixty-one a year and a half ago, and sixty-one in Los Angeles as against 147 a year and a half ago."

BRAZILIAN GUNBOAT IS SENT UP AMAZON.

[BY CABLE—EXCLUSIVE DISPATCH.]

RIO DE JANEIRO, Dec. 27.—The Brazilian ministry of war has ordered the gunboat Missoes to proceed to the upper Amazon "to guarantee the rights of Brazilian citizens in that locality, which is threatened by Peruvian revolutionists in the Iquitos district."

This is the second Brazilian gunboat to be sent to the same region for the same purpose.

BREAK NEARS ON SUBMARINES

(Continued from First Page.)

suggest such an agreement, the move might precipitate an intricate situation in the conference.

Another suggestion involving interesting political considerations came from French circles. It was a hint, advanced informally while the delegation waited for news of the decisions of the Cabinet in Paris, that France might be willing to agree to a status quo limitation of submarine strength if the others powers would join with her in a treaty designed to preserve peace in European waters.

As tentatively outlined, such a treaty would be similar in purpose to that just concluded to cover the Pacific, and would have as its signatories France, Great Britain, Italy and Germany. Should they desire to do so, it was said, the United States and Japan might also participate in the agreement, although the inclusion of the four European powers, including Germany, expressly would be considered indispensable.

NEAR AGREEMENT.

Several conference subcommittees have held meetings to discuss collateral issues. The subcommittee revising Chinese tariff arrangements seemed near an agreement which would increase Chinese revenues and the subcommittee on aircraft drew up a tentative declaration of principles to govern air warfare. Naval experts also consulted over a plan for uniform measurement of warship tonnage.

In the deliberations of the subdivisions there appeared a growing tendency to leave details of the Washington negotiations to be worked out by continuing commissions who would report directly to the various foreign offices, or to future conferences. Two or three such commissions have been decided on and it was indicated that the whole scheme of continuing consultations among representatives of the powers was regarded by President Harding as fitting in with his proposal for future international meetings.

The President, it was said by administration officials, would be much disappointed if the Washington conference adjourned without a definite agreement for similar future negotiations.

ANOTHER CONFERENCE.

Should no agreement on auxiliary craft be possible here, it was declared Mr. Harding would feel that an understanding for another conference on that subject would be an integral part of the unfinished Washington negotiations. He was described as desiring that many of the nations not represented here be invited to join a future auxiliary warship discussion, making the meeting virtually a world conference.

Whether any agreement is to be reached on naval auxiliaries is regarded as depending on a favorable solution of the submarine question, because if France and Japan insist on building more underwater craft than are proposed for them under the American plan, other powers will be disposed to add to their navies a disproportionate tonnage of various classes of antisubmarine vessels. It is not regarded as likely, however, that a failure to agree on auxiliaries will affect the agreement on capital ships.

JAPANESE ATTITUDE.

In Japanese quarters it was emphasized tonight that the Japanese delegation was not in a position of supporting the claims of France to a 90,000 submarine tonnage. Japan, it was said, was objecting to the American plan solely from the viewpoint of her own national interest which she felt required maintenance of 54,000 tons of submarines instead of 31,000.

The Japanese, however, are in communication with Tokio and it was declared that they did not consider that the last word had been spoken. They were described as hopeful for an ultimate agreement that would include all classes of naval craft.

When asked whether Japan was willing to reduce her allotment of submarines "if it is necessary in the interest of compromise," Vice Foreign Minister Hanihara replied: "That remains to be seen. I cannot commit myself now."

He said that although his delegation had heard from the Japanese Foreign Office concerning Shantung, further cable correspondence would be necessary before another meeting with the Chinese delegation could be held. He explained that the Japanese press was of the opinion that the loan agreement proposed by Japan in connection with the restoration of the railroad to China should represent the limit of Japanese concessions.

LONDON IS CONFIDENT ON TREATY

Preparing to Turn Over to Irish Government Offices; De Valera May Resign.

[BY CABLE—EXCLUSIVE DISPATCH.]

LONDON, Dec. 27.—So confident are the British that the Irish will ratify the treaty of peace that all through Christmas committees, Ministers and experts have been sitting at Whitehall working out the details of plans for the immediate handing over of all branches of the government in Ireland to the new Irish provisional government. Among the Ministers who have been busy at this work are Winston Churchill, Worthington Evans, Sir Robert Horne and T. J. McNamara.

Downing street advices from Ireland indicate that the ratificationists are steadily gaining ground in the Dail owing to the pressure of public opinion, and that ratification is now assured of a substantial majority next week.

It is reported from Dublin that Eamonn De Valera may bow to the inevitable, even before the Dail reassembles, and withdraw his opposition to the treaty. It is thought possible he may be induced to do this by the hope of being able to continue as the head of the Race and to take part in the framing of the new constitution, but in the present temper of the Irish people there is no doubt they would be better pleased if he retired altogether.

EVERY MORNING IN THE YEAR. Los Angeles Times. The Times Building, First and Broadway.

90c per Month | DELIVERED BY CARRIER | Single Copies 5 Cents

By Mail, in Postal Zones 1 to 4, including California, Arizona, $15.60; Monthly, $1.35. In Zones 5, Including Colorado, Oregon, Washington, Yearly, $16.80; Monthly, $1.50. In Zones 6 and 7, United States, Canada and Mexico, Yearly, $18.00; Monthly, $1.60.

Entered as second class matter, Nov. 4, 1903, at the Postoffice at Los Angeles, Cal., under the Act of March 3, 1879.

WEDNESDAY MORNING, DECEMBER 28, 1921. VOL. XL, NO. 12.

Watch Firm is Defendant in Bankruptcy

[BY A. P. NIGHT WIRE.]

NEW YORK, Dec. 27.—An involuntary petition in bankruptcy was filed in Federal court against Robert H. Ingersoll brother, manufacturer of Ingersoll watches, it was learned today. Liabilities were not stated, but assets, exclusive of $2,000,000 good will, are $2,000,000.

The concern admitted inability to pay its debts, but expressed willingness to go into bankruptcy.

The petition was signed by banks with claims totaling $450,000.

Sea Study Begun.

[BY A. P. NIGHT WIRE.]

WASHINGTON, Dec. 27.—The exchange of ratifications of a treaty between the United States and Colombia was announced today by officials of the State department.

CORNS

We all know that corns are caused by pressure or friction. Starlight shoes are constructed to relieve the pressure and stop the friction. Let your friends—they know.

LEO FEDER

608 S. Broadway

"20 Steps from Fifth"

One-Piece Tortoise Shell Rimmed Glasses

At prices no higher than the ordinary kind

Eyes Examined; Glasses Fitted

At Prices Within Reach of All

ANGELUS OPTICAL CO.

Optometrists and Opticians

209 W. FOURTH

Between Spring and Broadway

Experienced Lady Attendant

5% *is 25 per cent more than 4 per cent.*

EARN 5 per cent on your reserve funds next year by carrying them in

MORRIS PLAN CERTIFICATES

5 Per Cent and Safety

Your money readily available if you need it for an emergency.

On certificates sold between January 1st and January 10th, 1922, interest will be paid from January 1st.

For detailed information, call at our offices

Capital $500,000

Resources Over $1,420,000.00

Under State Supervision.

DIRECTORS

Harold L. Arnold	Paul M. Gross	Arthur J. Morris
Edgar Baruch	P. E. Hatch	Louis S. Nordlinger
E. W. Clark	Geo. B. Jose	H. W. O'Melveny
J. E. Cook	J. A. Jevne	V. H. Rossetti
Richard J. Dillon	T. P. Junkin	John Newton Russell, Jr.
Isidore B. Dockweiler	J. A. H. Kerr	J. F. Sartori
Coleman du Pont	William Lacy	Paul Shoup
H. W. Frank	D. A. McGilvray	H. I. Stuart
Trigg Garner	Austin O. Martin	J. B. Van Nuys
E. S. Gosney	Harry Lee Martin	W. H. Workman, Jr.

William Lacy, President — J. B. Van Nuys, Treasurer

Trigg Garner, First Vice-President — Frank M. Alton, Asst. Treasurer and Cashier

J. A. Jevne, Second Vice-President — Clara R. Mills, Assistant Secretary

W. H. Workman, Jr., Secretary and General Manager

THE LOS ANGELES

THE MORRIS PLAN **Morris Plan Company**

725 SOUTH SPRING STREET

Los Angeles Times. DAILY ... Times Building, First and Broadway.
DELIVERED BY CARRIER ... Single Copies: Daily, 5 ... Sunday, 10 Cents ...
... including California, Arizona, Nevada, Utah ... Colorado, Idaho, Montana ... Monthly, $1.00 ... Yearly, $12.00; Monthly, $1.20. POSTAGE FREE.
... Dec. 4, 1881, at the Postoffice at Los Angeles ... the Act of March 3, 1879.
..., DECEMBER 28, 1921. VOL. XLI. NO. ...

Watch Firm is Defendant in Bankruptcy

[BY A. P. NIGHT WIRE.]

NEW YORK, Dec. 27.—A voluntary petition in bankruptcy was filed in Federal Court against Robert H. Ingersoll & Brother, manufacturers of Ingersoll watches, of ... Liabilities were set forth as ...000 and assets, exclusive of good will, as $2,000,000.

The concern admitted its inability to pay its debts and expressed willingness to be adjudged bankrupt.

The proceedings were brought by banks with combined claims of $456,000.

See Early Ratification.

[BY A. P. NIGHT WIRE.]

WASHINGTON, Dec. 27.—An exchange of ratifications of the treaty between the United States and Colombia was expected ... by officials of the State Department.

CORNS

We all know that corns are caused by friction or pressure. Startright shoes are so constructed to relieve the pressure and stop the friction. Ask your friends—they know.

LEO FEDER, Inc.
608 S. Grand
"40 Steps from Sixth St."

One-Piece Toric Bifocals
At prices no higher than the ordinary cement kind
Eyes Examined; Glasses Fitted
At Prices Within Your Means
ANGELUS OPTICAL CO.
OPTOMETRISTS AND OPTICIANS
309 W. FOURTH ST.
Between Spring and Broadway
Appointments made for evenings
Broadway 4180.

... cent more
... per cent.
... reserve funds next
... them in
... PLAN
...TES
... Safety
... available if
... emergency.
... 1st and January
... from January 1st.
... our offices
...000
...$20,000.00
...sion.
Arthur J. Morris
Louis S. Nordlinger
H. W. O'Melveny
V. H. Rossetti
John Newton Russell, Jr.
J. F. Sartori
Paul Shoup
H. I. Stuart
... B. Van Nuys
W. H. Workman, Jr.
... Nuys, Treasurer
... Alton, Asst. Treasurer
...
...lis, Assistant Secretary
...LES
... Company
...ING STREET

DEVELOPMENTS ON WEST COAST.

...'s Great Resources Hardly Touched.

...lution Played Havoc in Fertile Fields.

...ber and Mining Ready to be Worked Up.

(Continued from First Page.)

...$1,000,000,000 in precious ...

... also are thousands of ... miles of fine timber land ... waters of the gulf form ... the best fishing grounds on ... of North America.

... the revolution started ... years ago the development ... the agricultural and mineral ... wealth of the West Coast was ... under way. Then came ten ... of blight, when the foreign ... were unable to operate ... properties, when revolution... bandit raids carried ruthless devastation from the mountains to the gulf.

DEVASTATION COMPLETE.

... devastation was even more ... than that in Belgium ... the World War. During the ... year the work of reconstruction ... begun. Areas that have ... fallow for ten years have ... been cultivated and the ... metal hunters are returning to the mountains.

... Guaymas they relate that ... Lovett made a tour of inspection of the Mexican line of the Southern Pacific in 1912 and ... special attention to the ... Valley. He then said to other Southern Pacific officials who ... accompanied him:

"I have been greatly impressed ... natural resources of the ... Valley and the development which has taken place there. ... is an opportunity for a ... four times as great as ... can take place in the Imperial Valley area."

... made a tour of the ... of Western Mexico, ... through the great mineral ... San Jose de Gracia to ... y Calvo. He was so ... with the surface evidence of rich gold and silver deposits ... he then wrote that "this ... region was likely to prove ... mineral storehouse of ..."

... before the development ... California and Alaska gold ...

... State of Sonora before the ... a single American cattle ... was wont to brand ... 10,000 calves every spring. ... company grazed its stock ... pastures. The United Sugar ... has now some great plantations in Sonora and Sinaloa. Its ... plantation in the Fuerte Valley at San Dimas comprises more than ... acres.

... year the Southern Pacific ... carried more than ... of winter tomatoes to ... market.

... Ortiz Valley cantaloupes ... several weeks before the ... Imperial Valley.

... Richardson ... Company has placed ... 12,000 acres under cultivation ... through the construction ... of irrigation ditches. ... produced rice, corn, ... beans and a number of varieties of tropical fruits.

... Culiacan on the Culiacan River ... sugar factory is located and ... than 6000 acres are devoted to ... sugar cultivation. At El ... thirty miles farther south, ... sugar refinery and about 7000 ... cane sugar are cultivated. ... States of Sinaloa and Sonora ... more than 1200 cars of ... last year. Much of this ... to Spain.

FRUITS GROW WILD.

... fruits grow wild ... most of the low country ... are cultivated in the ... valleys. I have found ... groves at an elevation ... I would have supposed the ... temperature would be so low at ... to freeze the trees.

... mountain districts most of ... cultivating is done by the Indians ... and corn is their principal ... Much of the ground is so ... that cultivation by the use ... is impossible. But plowing ... there unknown and the corn ... cultivated.

... Indian plants his crop by ... along a precipitous mountain ... jamming an iron rod into ... soil between the rocks and ... the seed there. Nothing ... is done until the corn is ripe ... harvest.

... wheat is grown in the ... as it requires more soil ... corn. The Indians live on ... a few beans and the wild ... they kill in the hills. They ... nothing of enriching the ... land. ... farm a mountain side until ... ceases to produce, then they ... it and find another. The ... will not support more than ... crops in five years.

... forests of Sinaloa produce a ... ironwood that is sought by ... United States government to ... khaki cloth for the Army. ... forests of Sinaloa also produce ... hard wood that makes the best ... ties in the world. The ... is said to belong to the mulberry family. Ties of this wood ... to remain in the ground ... as forty years without rotting.

MINES ARE RICH.

... the greatest interest on the ... Coast for the last 500 years ... been mining. The States of ... Sinaloa and Chihuahua ... fairly full of silver and the ... mountains of Sinaloa and Chihuahua ... contain veins that are marvelously rich in gold.

... precious metal has always ... proved more alluring to the ... than farming; so they raise ... the amount of foodstuffs ... necessary to exist and devote the rest of their labors to ... rich ore chutes and extracting ... by primitive methods the ... metals. Gold prospecting ... fascinating quest and it might ... be said that all the natives of the mountain districts are ... hunters.

... is a little placer mining. ... has never proved very profitable. In a number of the mountain villages, however, the native ... gather their own marketing money by patiently, through ... of years, working in the ... of the streams to collect a ... in the form of placer ...

... famous mines are located ... West Coast, and there are ... of others that have produced ... fortunes in precious metals ... yet the mineral development has hardly begun and many of the richest veins have not been more than scratched.

Most famous perhaps is the Rosario silver mine at Rosario near Mazatlan. It is on this mine that was founded the fortune of the Bradbury family, of Los Angeles and elsewhere. It has been in operation for fifty years and has yielded million after million in white metal.

NOTED GOLD PRODUCER.

Another mine named Rosario is located at Guadalupe y Calvo in the State of Chihuahua. It is a famous gold producer, with an output estimated, at $80,000,000. This mine is in the heart of the Sierra Nevada mountains. All the machinery was carried in on the backs of mules, a journey of seven days over mountain trails. A two-wheeled vehicle has never reached Gualalupe y Calvo.

The San Jose de Garcia in the State of Sinaloa is alos a noted gold property that has passed through many vicissitudes and made fortunes for various owners. It has produced $20,000,000 in fifteen years, yet the development on the vein has just fairly begun. This mine, also, is located in a district that some engineers classed as inaccessible, because is could be reached only over mule trails. Its successful operation has convinced them of their mistake. About $100,000,000 in gold has been taken from the mine.

Carrying a low grade ore, but advantageously located only twelve miles from the railroad, is the Palmarito mine at the camp of that name, near Guamuchil. It produced during the revolution more than $2,500,000 in silver. A new mill is now being erected there and operations on a larger scale are under way.

This property recently changed hands and is now owned by D. M. Barringer and his associates of Philadelphia. When I visited the property it was operating under the direction of J. L. Cadogan, the American superintendent. I found a hacienda with all modern improvements, including electric lights, shower bath and an ice plant. Mr. Cadogan's American wife lives with him at the hacienda. Her blue eyes and blond hair are the admiration of the peons and Indians of the camp; and she is embarrassed at times to keep them from adoring her as a Madonna, partly because she is the mother of a blue-eyed baby boy.

PROMISING SHAFTS.

Located at Magistral, not far from Palmarito, is the Potrero mine, owned by Littleton Price and his associates of Los Angeles. This is a gold property. Four mines have now been assembled in a single group and they give promise of becoming famous producers. The original claim was located by a Mexican just before the revolution began and all the development has taken place during a period that others regarded as unsafe for Americans.

I met Mr. Price and talked with him, and found him very optimistic over the mineral development of the West Coast. He said there are 1000 locations for good mines for every mine that is actually operating and that all should prove money-makers, provided brains are used in the management of the properties.

The day I met Mr. Price he was taking a $10,000 gold bar to the railroad for shipment. He said that State and Federal taxes amount to about 10 per cent of the output; yet a good margin of profit is left for the company.

At La Cumbre an English company owns some mines that were valued before the revolution at $1,000,000. The two most important of the group are the Guadalupe mine and La Poche. They had just begun extensive development work on what appears at the surface to be a very rich vein when their representatives fled before the prospect of civil war. I understand their holdings are now for sale and that American interests are figuring on the purchase. The veins in this district show a high percentage of both silver and gold and under development, the camp is likely to become famous.

AMERICAN MINE.

T. E. Ivey's American mine and mill are located on a branch of the Guadalupe vein, as is the Rosario mine of Joe Knotts. But for the inaccessibility of the territory this vein would have been worked a generation ago.

At Galeana, a day's ride south from Guadalupe y Calvo, is a famous gold producing property, on which a ten-stamp mill is located.

At El Cuerbo, south of the Galeana mine, is a gold and silver property and a ten-stamp mill.

A gold and silver property is located at Colorado on the same vein. A ten-stamp mill is here also.

At Los Angeles, a day's ride from La Cumbre, is a gold and silver mine that was producing ore of remarkable values when the revolution broke. It belongs to the House of Stolforth. Fred Stone, the local manager, stayed with the property during the revolution, was twice robbed by the bandits but is still holding the fort. The owners are said to be preparing for an immediate resumption of activities.

El Trego is a famous old mine with a forty-stamp mill, located also in the La Cumbre radius, which extends a distance of two day's mule ride from the village of that name. It is owned by a Riverside capitalist.

Near El Trego is San Havier, formerly a good producer. A ten-stamp mill is connected with the property.

AMERICANS BUY.

Chisuras is a mining camp where the ore is ground by arastras, operated by water power. The principal mine in that group was recently sold to Americans and early resumption of operations is expected.

Near Chisuras is the mine of Chual with its five-stamp mill, regarded as a fine property, but now idle.

The old mine at Calabasillas was worked on an extensive scale before the revolution and the former operators are now returning. The vein is rich in both gold and silver.

The owners of the La Dura mines, one day out of La Cumbre, have sent their representatives to reopen the property. It is in the heart of a very rich mineral district and assays show a very high-grade ore.

At Inda, near the famous mineral mountain, the Cerro Colorado, are located a gold mine, stamp mill and cyanide plant, owned by Oklahoma capitalists. The property was showing good values when the revolution started and the former managers are now returning to resume operations.

FALLS TO DECAY.

At Auacalliente, half a day from La Cumbre, are a mine and stamp mill that were valued highly before the revolution. Nothing has been heard of the owners for the last three years and the property is falling into decay.

All these properties, with the exception of the two Rosario mines and the ones at Palmarito and Potrero, are located in the high mountains of Northern Mexico and are approachable only over narrow mountain trails. Yet the number of stamp mills and the extensive scale on which they were worked before the revolution, shows that no property is inaccessible in this territory if its carries high values.

Machinery worth millions of dollars has been carried into these hills, so sectionalized that no single piece weighed more than 500 pounds. When the smelters begin to come in, and there are indications that this will shortly take place, the real development of the district will commence.

In a twelve-mile strip along the Sinaloa River and its tributaries near the pueblo of Bacubirito the Bacubirito-Sinaloa Gold Placers Company have installed a dredge and are going into placer mining on an extensive scale. The machinery was just beginning to operate when I was in Bacubirito. American engineers were in charge. If the gravel beds prove as ruch as the original assays indicate it is possible that several million dollars of free gold will be recovered. This is one corporation that has not waited for American recognition to begin operations.

I have devoted my attention in this article chiefly to the mineral development in the district from Guadalupe y Calvo to Guamuchil, for this is the district that I have explored personally, and that forms a part of the Los Angeles hinterland.

NEW MARKET SEEN.

All the machinery and supplies will naturally be shipped by water or rail to some point on the Southern Pacific and transported to the mountains. Its development would furnish a fine market for Los Angeles industrial products.

This development is inevitable; but the amount of enterprise of the owners of the mines and of Los Angeles merchants and financiers will determine how rapidly the agricultural and mineral resources of the territory will be developed. The opportunity exists, and, in my opinion, fortunate will be those who first take advantage of it.

Finally, is there a market for good mines or prospects in this district? I will answer by an example from my personal experience.

I rode from Mocorito to La Cumbre with Miguel Chavez, a Mexican surveyor. When we arrived two other Mexicans were waiting for him with some samples of ore. Two days later the prospect from which the ore came was denounced and the surveying began. Yesterday Chavez and his two associates sold the prospect—it was the relocation of abandoned diggings—to the representatives of an American mining corporation for $18,000. The total cost of the prospect to them was about $100.

FAMOUS MEN'S WORKS APPEAR.

New Red Ruling Brings Out from Hiding Many Noted Paintings.

[BY A. P. NIGHT WIRE.]

MOSCOW, Dec. 27.—The economic policy permitting free trade within Russia has brought from their hiding places a large number of paintings, some attributed to famous artists. Among these are works by William Hogarth, Jean Baptiste Greuze, Christian Dietrich, Rosa di Tivoli and others, the Italian and Dutch predominating.

Paintings by well-known Russian artists in some cases sell for the price of a pair of shoes.

THE WORLD'S NEWS IN SPANISH

For the benefit of the many Spanish-speaking friends of The Times and the many students of that tongue in Los Angeles, The Times presents herewith a digest of the most important news of the day in Spanish. A working knowledge of correct everyday Spanish is an asset of immense value, especially in the Southwest, as is indicated by the fact that public and private Spanish instructors have more than 15,000 pupils in Los Angeles alone.

Para beneficio de los muchos amigos de habla castellana que tiene el Times, asi como tambien para ayudar a los estudiantes de este idioma en Los Angeles, el Times tiene el gusto de ofrecerles una serie de noticias importantes de ultima hora, en Espanol. El conocimiento de este idioma, expuesto en una forma sencilla, usando frases de uso diario, es de gran valor, especialmente para los residentes del suroeste de Estado. En esta ciudad actualmente hay mas de 15,000 personas que se dedican al estudio de la lengua espanola.

NOTAS TELEGRAFICAS.

Muerte Del Doctor Howard B. Cross.

VERA CRUZ (Mex.) Diciembre 27.—El Sr. Dr. Howard B. Cross, del Instituto Rockefeller, murio en este puerto hoy en la manana, de fiebre amarilla.

El Dr. Cross llego a este puerto, a principios del mes en curso para abrir un laboratorio, donde hacer los estudios necesarios para combatir la fiebre amarilla, por cuenta del Instituto Rockefeller. Hace doce dias, el doctor salio para Tuxtepec, el lugar donde esta enfermedad esta haciendo mas estragos, permaneciendo ahi por dos dias, en la investigacion de las condiciones sanitarias del lugar, durante esos dos dias se contagio de la terrible enfermedad, muriendo hoy en la manana.

El Fusilamiento Del General Reyna.

TUCSON (Ariz.) Diciembre 27. Las autoridades Federales, de Tucson, dicen que han llegado a su conocimiento, con bastante frecuencia, rumores respecto a que en el fusilamiento del general Reyna, hubo algunas irregularidades.

Se dice extra oficialmente, que se haran algunas investigaciones para aclarar el punto referente a que el general Reyna fue llevado del lado Americano a Mexico, por enganos y valiendose de la obscuridad de la noche, donde un juicio violento ante la corte marcial, fue arreglado, siendo el resultado el fusilamiento del referido militar.

Lluvia en el Norte del Estado.

SAN FRANCISCO, December 27. San Francisco, Sacramento y el Valle de San Joaquin, han sido visitados por las lluvias torrenciales que se han tenido en Los Angeles y sus alrededores. Las lluvias que durante estas dos semanas se han tenido, son las de mayor cuantia que se han registrado en el Estado, durante muchos anos, segun informes del Departamento Meteorologico de la ciudad.

La Conferencia del Desarmamento.

WASHINGTON, Diciembre 27.—El punto de mayor importancia en estos momentos es, si las conferencias internacionales sobre el desarmamento, daran, o no, al mundo todas las ganancias que se suponen, al arreglarse la limitacion de las fuerzas navales. La question de la tarifa China, esta para ser concluida de un momento a otro, y se cree que China tan solo obtendra parte de lo que pide.

NOTAS LOCALES.

Siete Muchachos Son Salvados.

Siete muchachos, quienes fueron involuntariamente detenidos en una isla del rio Los Angeles, cuando las compuertas de la presa del Diablo se abrieron imprevistamente ayer, y las corrientes de agua inundaron la isla a tal grado, que los muchachos no pudieron salir de ella hasta que fueron salvados por algunos bomberos, quienes improvisaron un tranvia aereo. Millares de personas fueron atraidas al lugar de los acontecimientos por los gritos de los chiquillos, y presenciaron las maniobras de los bomberos desde el puente de las calle Main. Los danos causados a las via entre esta ciudad y San Diego fueron reparados durante el dia. Mas los caminos reales, permanecen en igual estado.

Se Declaran Formalmente Presos a Cinco Hombres.

Cinco hombres fueron procesados ayer por el doble asesinato de los policias Britt y Clester ocurrido el dia seis del corriente mes. Entre los presos, se encuentra Jess Wendell, quien fue capturado ayer cerca de Seligman, Ariz., y quien declara que los otros cuatro detenidos, tratan de arrojar sobre el, toda la responsabilidad del doble crimen. La aprehension de Wendell fue el resultado de las actividades telegraficas del departamento de robos del Club de Automoviles del Sur de California. Cuando el criminal fue sorprendido en una casa del pueblo, trato de matarse, y al afecto se disparo tres tiros que hicieron marca un poco abajo del corazon. Mas, aunque se encuentra herido de gravedad, los doctores que lo atienden dicen que hay esperanzas de que, se salve. Los Agentes de la policia que lo trajeron a Los Angeles de Arizona, vinieron en tren especial, y obtuvieron importantes declaraciones del reo.

Disgustos Entre el Agente del Ministerio Publico y Padre de Burch.

Por cree injustas o infundadas las preguntas que el Sr. Agente del Ministerio Publico hizo a Burch Jr., Burch, Sr. se disgusto con el referido Agente del Ministerio publico y el altercado llego a ser bastante acalorado. El defensor principal de Burch, Sr. Lic. Shenck ha tratado de demostrar a los jurados, que su cliente esta loca, y para conseguir su intento, ha tenido que referir actos muy personales de la vida del Burch quien se encuentra preso por creersele responsable de haber asesinado en compania de la Sra. Obenchain al corredor J. Belton Kennedy.

Actividades Para Recobrar lo Robado.

Medidas energicas fueron tomados anoche para recobrar, aunque sea parte de lo robado, por dos individuos, presuntos lideres de una cuadrilla de ladrones, y que ascienden a millones de dolars. Herbert Wilson, y Herbert Cox, fueron aprehendidos en esta ciudad anoche. Conocidos bandidos de correos, se cree que esten unidos a esta banda. Cox, declaro, que el habia ayudado al robo de algunos paquetes postales, en esta ciudad, y que habia metido a Wilson en este robo. Wilson, segun se sabe, habia sido Pastor de una Iglesia en Brownsville, Or. Cuatro hombres mas, y una mujer estan siendo buscados por la policia, por creerseles complicados en al robo mencionado.

DEPORTES.

Football.

Uno de los mejores miembros del team de Jefferson Washington, fue atacado con pulmonia, cuando llegaron a la ciudad de Kansas, en camino para Los Angeles. El jugador, fue llevado inmediatamente a un hospital de la ciudad.

Baseball.

Connie Mack, director del team de Philadelphia ha comprado al jugador Scheer del team de Hartford, Ct. Scheer esta conciderado uno de los mejores aspirantes a la liga mayor, que puediera haberse encontrado.

Basketball.

El team de Whittier se encuentra en San Diego de donde no puede salir, debido a las inundaciones causadas por las lluvias. Este team debe jugar contra los muchachos de Santa Clara el viernes en la noche, pero se teme que no puedan llegar a tiempo para el juego.

Boxeo.

Las exhibiciones arregladas para los martes en las noche, en el local de Jack Doyle, se han suspendido durante las ultimas dos semanas, ques se estan haciendo algunas composturas al local. La proxima exhibicion tendra lugar el dia 3 de enero proximo.

OIL COMPANY CHARTER.

[BY A. P. NIGHT WIRE.]

DOVER (Del.) Dec. 27.—A charter was filed at the State Department today for the Humphreys Pure Oil Refiners' Corporation with a capital of $50,000,000.

IDDINGS DIES IN ROME.

ROME, Dec. 27.—Lewis Morris Iddings, 71 years old, of Warren, O., long time secretary of the American Embassy in Rome, died suddenly here last evening.

DEBS SCOLDED BY POLICEMAN.

Speaks in Washington Without Permit.

Says He Carries No Hatred; Opposes War.

Believes in Free Speech; Sees Irish, Unionites.

[BY A. P. NIGHT WIRE.]

WASHINGTON, Dec. 27.—Freed by President Harding from Atlanta Federal penitentiary, Eugene V. Debs, Socialist leader, was reprimanded tonight by Union Station police here for making a speech without a permit before leaving for Terre Haute, Ind.

Before boarding his train Debs addressed a crowd of several hundred persons in the station, expressing his gratitude for his reception here and closing with a reiteration of his opposition to war and belief in the force of love in the redemption of the world.

DEBS APOLOGIZES.

No effort was made by uniformed police to interfere with the address but immediately upon its conclusion a plain clothes man rushed up to Debs and demanded if he had a permit to speak in the station, and on being informed in the negative, declared: "You have taken a great liberty."

Debs, who had grasped the plain clothes man by the hand under the impression that he was a well-wisher, apologized and said he had not known he was doing wrong.

After rather excited bickering with reporters, the plain clothes man declared he was the chief of police of the Union Station. He said he had had no special orders but that the regulations of the station forbid speech making without a permit.

"I wish," Debs said in his speech, "to do myself the justice to return my grateful thanks for the kindness shown me here. I also wish to express my gratitude to the representatives of the press—whose courtesy, fairness and kindness has been beyond expression.

"Many disagree with me in an economic and social way, but we are all human and one touch of nature makes the whole world kin."

Debs said that he left Washington without trace of bitterness or hatred, adding that many hate be, but that they are entitled to their feelings and the expression of them.

FOR FREE SPEECH.

"I believe in free speech," he said, "in the expression of these differing opinions we find our way to higher civilization.

"With every drop of blood in my veins I am opposed to war. Human life is too sacred a thing to be spent in bloodshed. Love is the greatest force in the world, love will redeem us, love will save us and write our names in the depths of civilization."

Debs and his party are scheduled to reach Indianapolis at 1:30 p.m. tomorrow and proceed from there to Terre Haute, planning to arrive tomorow night in time for a demonstration of welcome.

MEETS THE IRISH.

Debs spent the day here seeing callers, being interviewed and resting. Among his visitors were Peter J. MacSwiney, brother of the late Lord Mayor of Cork and Frank Morrison, secretary of the American Federation of Labor.

Definite plans for the future, Debs declared, must await his return home and his readjustment to changed conditions since his imprisonment he said, might necessitate a change of method, although he was "unvarying" in his "principals and ideals."

NATION'S EXPORT FIGURES GIVEN

(Continued from First Page.)

ments, the figures showing that for November merchandise valued at $153,349,000 went there, making the total for the eleven months, $2,209,358,000. Neighboring North American countries received $71,646,000 in November shipments and $1,067,446,000 for the eleven months.

Exports to South American countries for the eleven months aggregated $257,120,000, or about 40 per cent of the value of commodities sent them in the corresponding period last year.

To Asia the figures show was shipped merchandise of an aggregate value of $439,476,000 in the eleven months, but for the same period in 1920, the shipments were valued at $716,737,000. In eleven months this year, Americans shipped $147,104,000 and $68,837,000 to Oceanica and Africa, respectively.

For the eleven months of last year the exports amounted to $239,938,000 for Oceanica and $149,069,00 for Africa.

IMPORTS DECREASE.

Imports from Europe for the first eleven months of the year were $692,263,000, against $1,160,410,000 for the corresponding period of 1920, while from Canada, Mexico and Central American countries the imports totaled in eleven months $702,980,000, as compared with $1,573,440,000 in the eleven months of the preceding year. From South America the business houses in the United States imported in the eleven months of this year $268,607,000, while in the first eleven months last year the imports were $725,114,000.

The imports from Asia totaled $494,501,000 and $1,222,874,000 for the first eleven months of this year and last year respectively. Imports from Oceanica to December 1 this year were $79,890,000, while in 1920 they were $183,755,000. From Africa there came imports of $33,553,000 in the first eleven months of this year, as compared with $146,827,000 in 1920.

Paulais
741
S. Broadway,
Los Angeles
French Chocolates
A pleasing surprise in every one of these delicious confections.
The pound $1.50. Order by mail.

ACHIEVEMENT.

All who subscribe for The Times before December 29 will receive free a copy of the 240-page (magazine size) Midwinter Number of The Times. It tells the story of Southern California's greatest year of achievement. It will be a history full of romance, worthy of preservation in the family archives of Southern Californians and full of interest to people everywhere. Price, postage prepaid to any address in the United States, 25 cents. This splendid issue will go free to all regular subscribers of The Times.

Mexico Gives Oil Companies Tax Extension

[BY A. P. NIGHT WIRE.]

MEXICO CITY, Dec. 27.—Reports that a thirty-day extension had been granted oil companies for the payment of taxes due December 25, persisted today in spite of recent official denials. It was understood such an extension was believed necessary to facilitate the negotiations between the government, the companies and their bankers who now are deadlocked.

The government, it is understood, proposed that the companies make their payments direct to the bankers and pay with either Mexican bonds or cash. The New York bankers presented counter proposals.

BELIEVES GANDHI WILL GET CONTROL.

[BY CABLE AND ASSOCIATED PRESS.]

LONDON, Dec. 27.—The Bombay correspondent of the London Times predicts that Mahatma Gandhi will succeed in the present session of the Ahmedabad Congress in securing complete dictatorship, and that the Congress will invest him with the leadership and dictatorial powers over the Congress organization and funds.

He will employ these to extend nonco-operation, civil disobedience and nonpayment of taxes with increased vigor throughout India, deliberately challenging the whole policy of the Indian government.

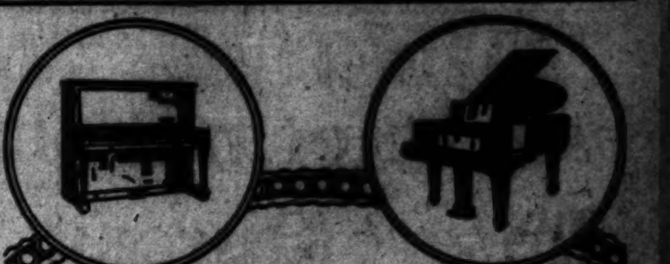

A Special After Christmas
SALE
of Exchanged Pianos and Player Pianos at Special Bargain Prices and on very Liberal Terms to effect their clearance before January First

After a wonderful Christmas business, we find that we have accumulated a number of pianos and player pianos which were taken in exchange for new Steinway Pianos and Duo-Art Reproducing Pianos which were bought from us for Christmas gifts.

We want to dispose of these instruments as quickly as possible. To accomplish this, we are offering them at greatly reduced prices. Many well-known makes are included, all of them in guaranteed good playing condition.

This is a wonderful money-saving opportunity. The terms will be arranged to suit your convenience.

Geo. J. Birkel Co.
"The Steinway House"
446-448 SOUTH BROADWAY

CHICHESTER S PILLS
THE DIAMOND BRAND.
...
SOLD BY DRUGGISTS EVERYWHERE

New Stomachs for Old
Eat What You Like and Be Happy
... CHAMBERLAIN ...

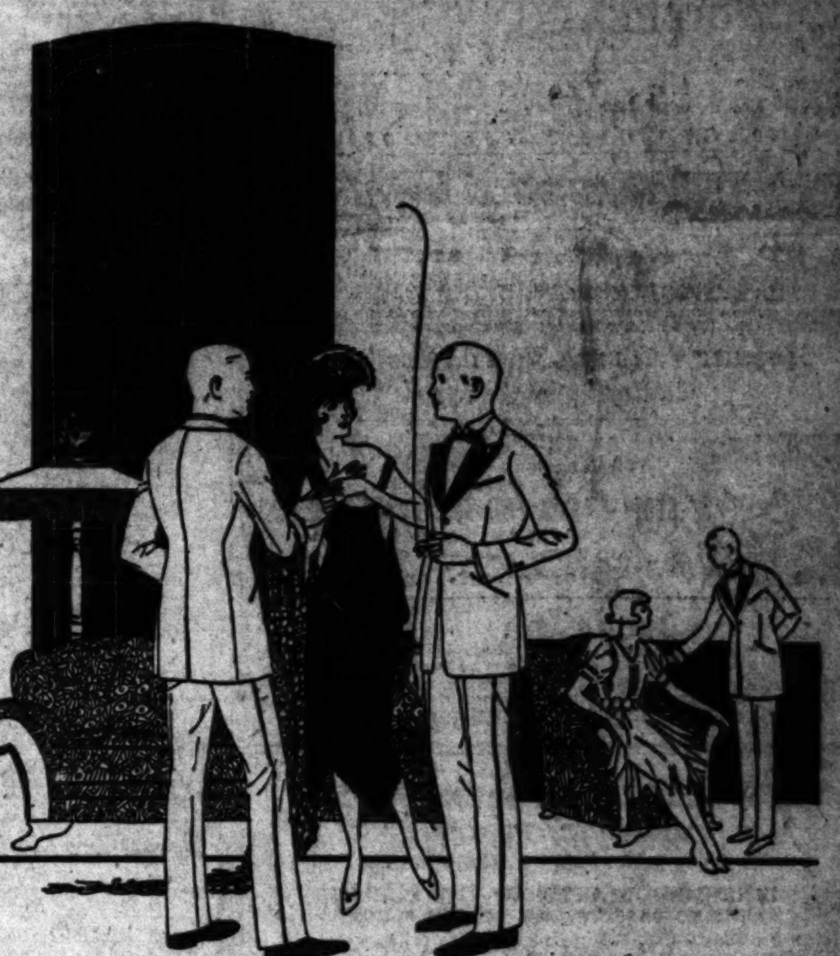

Tuxedos
in authoritative styles—

Aside from the advantages of hand tailoring and exceptional fabrics — dress clothes bearing the Mullen & Bluett label have the added assurance of correctness.

This applies not only to Tuxedos, but to waistcoats, dinner-coat shirts, dress sets and other accessories presented by this store.

MULLEN & BLUETT
BROADWAY at SIXTH
and Ambassador Hotel

The Times Free Information AND Resort Bureau

CORNER FIRST AND BROADWAY

For the accommodation and benefit of persons seeking interesting points of scenic, recreative and rest, permanent and temporary, at the seashore or in the mountains. Particulars are furnished by competent attendants and by correspondence to the general public regarding rates and attractions of railroad and steamship lines, hotels and pleasure and health resorts. Descriptive circulars and transportation literature are kept on hand for inspection and distribution. This service is absolutely free. Literature may also be obtained at the Times Branch Office, 419 South Spring Street. Phones: Pico 7491; Automatic 10251.

Resorts

The Ambassador

ART HICKMAN and his world famous Orchestra

Cocoanut Grove Tues. & Sat. nights

Zinnia Grill other nights & Saturday Teas.

THE FAMOUS

HOTEL GREEN PASADENA

400 ROOMS NOW OPEN

EUROPEAN PLAN FROM $2.50

American Plan from $6.50. Phone Colorado 6000 for Reservations.

MARYLAND HOTEL Green all year. Tourist Capacity 600.

HOTEL HUNTINGTON Open January. Tourist Capacity 500.

Rates approximately 50 per cent less than last year. Polo and Golf Club to all Guests.

CALIFORNIA HOTEL COMPANY, PASADENA

J. B. Coulston, President. Phone: Fair Oaks 4000.

Paso Robles Hot Springs Hotel

Hot Sulphur and Mud Baths remarkably radio active and curative. Sporty golf course. Beautiful scenery and fine roads. On highway and S. P. R. R. Midway between Los Angeles and San Francisco.

DR. G. W. TAPP, Manager.

ROBAL INN At the Harbor

If the wage earner can live satisfactorily at a price he can afford to pay, the industrial Problem is 50 per cent solved. Robal Inn does it

Beacon St. at Santa Cruz, SAN PEDRO

ELSINORE HOT SPRINGS

The Scenic Health Resort of California

The only Hot Springs in California not commercialized by any railroad or syndicate. Write Elsinore Hot Springs Co., Elsinore, California, for booklet and rates, or address Automobile Bureau, Chamber of Commerce, Pasadena, or Times Information Bureau.

BUNKER HOTEL—Palm Springs, California

Ideal climate—warmth and perpetual sunshine—35 miles east of Riverside—comfort and happiness. Rates reasonable.

MIRAMAR

To entertain friends most pleasantly Motor west on Wilshire to the sea. For Luncheon, Dinner and Afternoon Tea At the Miramar.

REDONDO BEACH DANCE PAVILION — Dancing every Thursday, Saturday and Sunday evenings and Sunday afternoons. BATH HOUSE—Open daily 10 a.m. to 9 p.m. Also Thursday and Saturday evenings to 9 p.m. Sunday, 8 a.m. to 6 p.m.

VENICE NEW YEAR'S EVE. Saturday, Dec. 31st VENICE

THE GREAT EVENT—7 P.M. TO ???

The Miramar Santa Monica

A special New Year's Dinner will be served from 12 to 3 and 6 to 8 p. m. (SUNDAY and MONDAY.) For reservations, phone 23257.

MT. WILSON Elevation 6000 ft. Resort open year 'round. New Year's turkey dinner, $1.50. Largest observatory in world open to public from 1:30 to 2:30 and Friday night. Secure your tickets at Mt. Wilson Observatory Office, Pasadena. Reasonable rates at hotel. Auto stages daily from Los Angeles and Pasadena. Make reservations with Pacific Auto Co., 425 S. Spring St., Los Angeles, or phone direct, Fair Oaks 54-P-2. Manager, W. R. COREY.

Popular Cafes and Inns on Southern California Highways

EVERYBODY KNOWS ABOUT OUR $2.00 CHICKEN DINNERS AND FILET MIGNON. UNSURPASSED CUISINE AND SERVICE. REASONABLE PRICES.

STOP!—LOOK FOR THE MOON—LISTEN!

Step to Our New Snappy Orchestra.

On the Venice Road—Past Culver City.

How About Tonight?

The Woodlands Inn North Vestgate Road

Full Sunday Dinner with Plum Pudding on Sunday and Monday, served from 12:00 p.m. to 8:00 p.m. by Mrs. Westcott, late of La Redonda, North Glendale.

Los Angeles Hotels and Apartments

NEW HOTEL ROSSLYN

REDUCED PRICES

MEALS AND ROOMS

DINING-ROOM OPEN TO THE PUBLIC

SEATING CAPACITY 400—SECOND FLOOR

Club Breakfasts, 6:45 A.M. to 10 A.M.—35c to 75c.

Luncheon, 11:30 A.M. to 2 P.M.—50c.

Evening Dinner, 5 P.M. to 7:30 P.M.—80c.

Sunday Chicken Dinner, 12 P.M. to 7:30 P.M.—75c.

Rates Per Day—European Plan:

	Single	Double
100 rooms	$1.50	$2.00
100 rooms	$2.00	$2.50-$3.00
200 rooms with private toilet	$2.50-$3.50	$3.00-$4.00
400 rooms, with private bath	$2.50-$4.00	$3.00-$7.00

Largest Popular Price Hotel on the Pacific Coast. FIFTH AND MAIN STREETS

Hotel Stowell

442-444-446 SOUTH SPRING ST.

EUROPEAN PLAN. 400 ROOMS, EACH WITH PRIVATE BATH. CAFE OF POPULAR PRICES IN CONNECTION. "Best eats at the Stowell"

City Restaurants

The Gingham Dog and Calico Cat Restaurant

TELEPHONES: 56120; WILSHIRE 136.

1901-5 WEST 7TH STREET

FULL COURSE LUNCHEON, 50c, 11 TO 2.

FULL COURSE DINNER, 75c, 4 TO 8.

STEAK OR CHICKEN DINNER, $1.00.

OPEN SUNDAYS

THE BEST PLACE TO EAT IN LOS ANGELES

George Wharton James Scenic California Tours

Dr. George Wharton James, author of "In and Out of the Old Missions" and "Through Ramona's Country" and forty other books about California and the Southwest, will early next month personally conduct a 15 days' tour for the discriminating. Apply Office 314 Pacific Electric Bldg. Phone 67377

STORE IT WITH COLYEAR'S FIREPROOF WAREHOUSE

ROOMS $1.50 MONTH AND UP

415 SAN PEDRO ST. PHONE MAIN 1117 60577

Resorts

PINE CREST PESORT

Open for Autumn and Winter

Los Angeles Hotels

HOTEL LEIGHTON LOS ANGELES

Steamships

$25

Including Berth and Meals (War Tax Extra) Pays Your Holiday Round Trip Fare to

San Francisco and Return

If you sail

FRIDAY—SATURDAY

Dec. 30 Dec. 31

On the

Superb Express Steamships

YALE and HARVARD

You have up to and including Jan. 7, for a delightful visit in and around the Bay City.

Special Monday

Sailing 5 p.m. of S.S. Harvard from Los Angeles to San Francisco to return Tuesday following to San Francisco. Regular fares apply Los Angeles booking on this trip.

Regular sailings Tues., Wed., Fri., Sat., 5 p.m., from Los Angeles Harbor, reach San Francisco next morning.

Los Angeles Steamship Co.

511 S. Spring St. 52202; 62701.

CRUISE TOUR South America and the Netherlands

via S.S. ESSO (Pacific Line) Return by S.S. AMERICAN LEGION (Munson Line)

A most enjoyable Winter Cruise and Tour assured—Write for book.

AMERICAN EXPRESS Travel Dept.

733 So. Broadway LOS ANGELES

THE ADMIRAL LINE PACIFIC STEAMSHIP CO.

Ticket Office 321 S. Spring St. (Corner Fifth and Spring)

Telephones: Main 7320 or 13522. Long Beach Office, 128 W. Ocean Ave. San Pedro: 114 W. 6th St.

$25 ROUND TRIP TO SAN FRANCISCO

INCLUDING BERTH AND MEALS

Via S.S. ADL. SCHLEY

10 A.M. SUNDAY

For San Francisco, Seattle, Victoria.

Regular Sailings for San Francisco and Seattle Every Tue., Wed., Sat., Sun.

PORTLAND: DIRECT SAILING S.S. ADM. EVANS, SATURDAY

HONOLULU

S.S. VENTURA

Sailing 2 p.m. Tuesday, Jan. 10

$110, 1st; $90, 2nd class.

Good Berths Available

OCEANIC LINE

2 Pine St., San Francisco

A. M. Culver, Agt. 511 S. Spring St., Los Angeles

OBERAMMERGAU PASSION PLAY

In order that the public may be supplied with reliable information concerning accommodation in the village, with seats in the theatre, the Committee have appointed THOS. COOK & SON official agents for the Play, to whom all enquiries should be addressed.

THOS. COOK & SON

315 South Spring St. Alexandria Hotel Bldg., Los Angeles.

RESERVE BANKS CUT BORROWING

Outstanding Loans Lowest in Past Two Years.

Deposits for District Show Slight Increase.

Wholesale and Retail Business in Fair Condition.

[BY A. P. NIGHT WIRE.]

SAN FRANCISCO, Dec. 27.—Members banks reduced their borrowings from the Federal Reserve Bank at an accelerated pace during the month ending December 14, John Perrin, San Francisco Federal reserve agent, declared in his monthly report made public here today.

"In that period the decline amounted to $24,000,000, or 37.2 per cent, leaving the total of such borrowings on that date, $44,000,000, the smallest reported at any time during the last two years," Perrin said.

"Banks in the larger cities of the district continued to reduce their borrowings at approximately the same rate which has prevailed since September last, and liquidation of their borrowings by banks in the country districts became substantial during November for the first time this year.

INCREASED DEPOSITS.

"In the reports of the sixty-four principal reporting member banks there is apparent a tendency toward increase in deposits accompanied by a slight increase (4.3 per cent during the month ending December 7) in loans not secured by United States government obligations. These reporting member banks during the same period cut their borrowings from the Federal Reserve Bank in half.

"In the acceptance market more bills are originating in this district and are now being offered in the open discount market. Demand for bills was gradually broadening during November, but has diminished during the first two weeks of December, a tendency reported to be due to conservation of cash by banks for the year-end settlements.

"During November, the month between early fall buying and holiday purchases, it is customary for retail and wholesale sales generally to show seasonal declines. In the wholesale trade, however, it is significant to note that sales of automobile tires, dry goods and furniture during November exceeded in dollar value the sales in those lines during November, 1920.

DECLINE SMALL.

"Excepting agricultural implements, the decline in the other seven reporting lines, when compared with the declines in selling prices of their products during the year, indicates that the physical volume of merchandise now moving at wholesale is as large or larger than it was last year at this time.

"A similar situation obtains in the retail trade where sales of the thirty-four reporting department stores were only 7.9 per cent less than in November, 1920, with price declines for the same period reported to be from 15 to 25 per cent.

"The last of the 1921 agricultural products of this district are now coming to market. The California rice crop has been harvested under exceptionally favorable climatic conditions and the quality is reported good. A favorable factor in its market prospects is the appreciable rice shortage reported in Japan where the embargo against rice imports has been lifted and where prices are reported to be rising.

"Latest estimates of the apple crop of the district, place it at 45,000,000 bushels, approximately 50 per cent in excess of last year's short crop. With the shortage of fresh fruits in the East and Middle West, as a result of frosts last spring, the demand for apples so far this season has on the whole been good and growers are expected to experience a profitable year.

LIVE STOCK CONDITIONS.

"The live stock of this district is in excellent condition. Hay is abundant and cheap and winter range prospects are good. There is reported from all districts a stronger demand for feeder cattle, and except in the intermountain district, there are indications that herds and flocks are being restocked.

"Flour mills of the district are operating at approximately 58.9 per cent of capacity as compared with 34.7 per cent of capacity a year ago. Many mills in California are doing even better than this on account of a brisk export demand from Mexico and Latin America.

"In the lumber industry diminution of October's sudden activity is noted, but a decline with the approach of the new year is customary. Production is now six per cent less and orders and shipments are 55 and 23 per cent greater, respectively, than they were in November, 1920. The export demand, principally from Japan, continues brisk and there is reported an increasing tendency to use ocean transportation in the lumber trade between the Pacific and Atlantic Coasts.

"The supply of logs in the water is abnormally small and it is expected that logging operations will be more than usually extensive during the winter.

"Petroleum production in California, since the conclusion of the oil strike, has shown a marked increase and during the month of November was slightly more than the increased consumption reported for that month. Storage stocks were consequently increased again after the declines of October and November.

BUILDING ACTIVITY.

"Building activity, particularly in the interior States of the district, decreased during November with the approach of winter and figures for that month were slightly below the record months of September and October of this year. They are still, however, 49.2 per cent greater in value and 46.5 per cent in number of permits than in November, 1920.

"Unemployment throughout the district, principally among unskilled workers, increased during November. The greatest declines in employment were reported from the seasonal industries, agriculture and road-building, and from the shipyards, which are now operating at approximately 5 per cent of their war capacity. There continues to be a strong demand for skilled labor in the building industry.

"Bank clearings during November were 9.6 per cent less than in November, 1920. This is the smallest percentage of decline from last year's figures which has been shown in any month this year and indicates a substantial increase in physical volume of business being done now as compared with a year ago.

"Business failures during November were the largest reported during the year, an increase which is in part seasonal.

BIRD SONGS SENT BY WIRELESS.

Surprising Achievement After Months of Patient Effort in England.

[SPECIAL CABLE DESPATCH.]

NEW YORK, Dec. 24.—Graphophone records of the songs of the nightingale and blackbird, which in themselves represented months of patient labor to obtain, were transmitted by wireless for the entertainment of the guests at a dinner held recently at a London hotel to mark the purchase of a bird memorial. The songs of the two birds could be heard even without the use of the telephone headpiece with which all of those present were equipped. Viscount Grey, who, in addition to his many other accomplishments, is an authority on bird life, commented on the "extraordinary" achievement and told the following anecdote. "I often bore my friends, talking about birds. After I had been talking about waterfowl for some time to a friend he politely told me that ducks should only be talked about when cooked."

ISSUE WARRANT FOR CALLER OF RETURNS.

[BY A. P. NIGHT WIRE.]

SAN FRANCISCO, Dec. 27.—A warrant for the arrest of Max Schick, a caller of returns in the last municipal election, on a charge of fraudulent return of votes, was sworn out today during a court recount of the vote in the ninth precinct of the 34th district.

The recount was asked by John G. Wetmore, Fred Suhr and Frank C. Tracey who were defeated for county supervisors. The recount developed a number of changes from the count as filed with the registrar of voters.

Cash Advances Approved.

[BY A. P. NIGHT WIRE.]

WASHINGTON, Dec. 27.—Approval of 143 advances to banks for agricultural and live stock loans was announced today by the War Finance Corporation. The advances aggregated $5,089,000.

Steamships

CATALINA ISLAND

Round trip from Los Angeles to Catalina, with 90-day return limit $3.18

Special one-day and two-day excursions—$10 two days, all expenses included. Ask about them.

Daily Schedule

Lv. L. A. Harbor ..... 10:00 a.m.
Ar. Avalon ..... 12:10 p.m.
Lv. Avalon ..... 2:00 p.m.
Ar. L. A. Harbor ..... 5:20 p.m.

Pacific Electric cars leave 6th and Main, Los Angeles, also Ocean Ave., Long Beach, 9:00 a.m. daily, proceeding direct to Catalina Dock. Returning, they arrive Long Beach 5:30 p.m., Los Angeles 6:20 p.m.

All Schedules Subject to Change.

If you motor down, you can park your automobile in Catalina Terminal, Wilmington, foot of Canal Ave., 50c per day.

TICKETS AND INFORMATION:
Main Entrance P. E. Bldg., 6th and Main, Los Angeles. Phone Pico 10 or 10081.
346 E. Colorado St., Pasadena. Phone Fair Oaks 16.
216 W. Ocean Ave., Long Beach. Home 123.
Catalina Terminal, Wilmington. Phone Wilmington 197.

See All the World By Trip Like This

If a Santa Fe

New Year's Excursions

FIRST TIME IN YEARS

25% Off for Round Trip

Minimum Fare $2.00

On Sale Dec. 31—Jan. 1-2. Return Limit Jan. 4.

FARES—Plus 8% War Tax

San Diego	$4.35	Riverside	5.45
San Bernardino	5.15	Phoenix	21.85
Redlands	5.85	Grand Canyon	44.05

and Many Others

A. T. GUNNIP, Dist. Pass. Agt., Santa Fe, 521 S. Broadway; Phone Broadway 6000 or Depot, Phone Main 8200

CUNARD-ANCHOR Passenger & Freight

Services

OFFICE: 501 Market St., San Francisco or Local Agents

FREIGHT SAILINGS ON APPLICATION
N. Y. TO CHERBOURG, SOUTHAMPTON
AQUITANIA ....Feb. 7, Feb. 28, Mar. 21
N. Y. TO QUEENSTOWN & LIVERPOOL
ALBANIA ....Jan. 14, Feb. 18, Apr. 1
SCYTHIA ....Jan. 28, Feb. 25, Mar. 25
CAMERONIA ....Mar. 11
N. Y. TO HALIFAX, PLYMOUTH, CHERBOURG AND HAMBURG
SAXONIA ....Jan. 31, Mar. 7
N. Y. TO LONDONDERRY & GLASGOW
ALGERIA ....Jan. 21, Feb. 25, Apr. 1
ASSYRIA ....Mar. 11
BOSTON TO LONDONDERRY LIVERPOOL AND GLASGOW.
ASSYRIA ....Feb. 4, Apr. 15, May 20
PORT. MIL. TO HALIFAX & GLASGOW
SAXONIA ....Feb. 16, Mar. 29
CASSANDRA ....Mar. 1, Apr. 12

AUSTRALIA

NEW ZEALAND AND SOUTH SEAS Via Tahiti and Rarotonga

Mail and Passenger Service Every 28 Days

Union S.S. Co. of New Zealand

354 California St., San Francisco Or Local Steamship and Railroad Agents.

HOLIDAY EXCURSIONS

Fare and One-Half for the Round Trip

Tickets on sale Dec. 23, 24, 25, 26, 31, Jan. 1, 2. Return limit Jan. 4. Minimum fare $2.50.

Full information from Agents of

Union Pacific

Ticket Office—221 BROADWAY

10081—Phones—Main 8308

If you live here—why not bank here?

NEWCOMERS to the city will find this a very opportune time to arrange with us to have their funds brought to Los Angeles.

Security's Service

is now available at the following banking offices:

HEAD OFFICE 5th and Spring Streets
GUARANTY OFFICE 7th and Spring Streets
EQUITABLE BRANCH 1st and Spring Streets
SEVENTH ST. BRANCH 7th Street and Grand Ave.
HOLLYWOOD BRANCH Hollywood Blvd. and Cahuenga Ave.
VERMONT AVE. BRANCH Vermont Avenue and Hollywood Blvd.
LONG BEACH BRANCHES Three Locations
PASADENA BRANCH
HUNTINGTON BEACH BRANCH
HARBOR BRANCH San Pedro

By arranging now for the transfer to apply as of January 1st, you will lose no interest, East or West.

If you wish to buy a home or make an investment requiring quick action, you will find a bank account here a great convenience—almost indispensable.

Why not arrange for it now when it can be done so easily and without any loss of interest or expense to you? We make no charge for this service, and will gladly handle the transfer for you at any one of our twelve convenient banking offices.

4% on six months' deposits.
3% on Special Savings Accounts.

SECURITY TRUST & SAVINGS BANK

SAVINGS — COMMERCIAL — TRUST

Capital & Surplus $10,000,000.00
Resources Exceed $150,000,000.00

When You Go East Take Montreal and Quebec

Where you "catch Canada in her furs, looking over her muff at you—laughing".

Where you enjoy mellow old French Canada and customs. Where days and nights bring

Gay Winter Sports and Sparkling Scenes

Tobogganing, snowshoeing, skiing, sledding, dancing and Oh, what an appetite! And what wonderful days at Place Viger in Montreal or the Chateau Frontenac in Quebec.

A week or ten days this winter in Old French Canada will give you 100% recreation. Try it—you won't need urging next time.

See Victoria and Vancouver and the magnificent winter scenery of the Canadian Pacific Rockies on your trip. Go in comfort all the way by the Canadian Pacific route.

For full particulars and reservations call, write or telephone this office of the

Canadian Pacific Railway

A. A. POLHAMUS, Gen. Agt., Pass. Dept. 605 S. Spring St., Los Angeles, Cal. Telephone Pico 5425—61525

Steamships

TOYO KISEN KAISHA (ORIENTAL STEAMSHIP CO.)

Accommodations available subject to immediate booking

S. L. KREIDER, Agent

LOS ANGELES: 605 Pacific Electric Bldg. Phone Broadway 58.

SAN PEDRO: 325 Beacon St. Phone 1311.

EVENING CLOTHES for New Year's Eve

will be found here in the latest styles, at moderate prices. Whether you purchase an entire Full Dress or Tuxedo outfit, consisting of suit, waistcoat, shirt, collars, tie, hosiery and shoes; or require the hire of a suit for this occasion only, you will receive the same courteous service and splendid value at—

Jack Bean's
Full Dress & Tuxedo Shop
308-309 LOEW'S STATE BLDG.
LOS ANGELES

ENTIRE SECTION IN CONNECTION

Genuine

ASPIRIN

WARNING! Say "Bayer" when you buy Aspirin.

Unless you see the name "Bayer" on tablets, you are not getting genuine Aspirin prescribed by physicians over 21 years and proved safe by millions for

Colds	Headache	Rheumatism
Toothache	Neuralgia	Neuritis
Earache	Lumbago	Pain, Pain

Only "Bayer" package which contains proper directions.

Handy "Bayer" boxes of 12 tablets—Also bottles of 24 and 100—Druggists.

Aspirin is the trade mark of Bayer Manufacture of Monoaceticacidester of Salicylicacid

PRESIDENT AND CABINET MEET.

Better Times Are Seen for the Coming Year.

Railroad Situation Improves and Gives Hope.

Greater Employment Shown Through Reports.

[EXCLUSIVE DISPATCH.]

WASHINGTON, Dec. 27.—President Harding and his Cabinet today discussed the business and industrial situation, and from different sources received encouragement to believe that the year 1922 would be more prosperous and normal than any since the signing of the armistice.

In the first place, the reports collected through the Department of Commerce, on domestic, commercial and industrial conditions indicate a sounder bottom and a healthier atmosphere.

A great deal of the necessary price reductions have been effected and the worst of a falling market has largely been discounted. Unemployment shows a decrease, and with the corner of the winter turned many new projects are in process of development with a rather better than usual prospect for construction plan for early spring.

RAIL SITUATION PLEASES.

President Harding and his advisers are gratified at the improved condition in the railroad situation. With the savings effected by the roads, and with reduced rates and increased traffic, the latest report on railroad earnings is encouraging.

The administration, in view of this improved situation, has been able to dispose of equipment securities and to finance without the additional aid of Congress the settlements with the roads as arrived at by the Railroad Administration.

The President and the Cabinet members are convinced that, with the railroads prosperous and normal, there will be a widespread and general improvement in all lines of business with renewed opportunities for enlargement of markets and the greater employment of men and women on much the same basis as existed before the war.

TALK TARIFF LAW.

The gathering discussed the proposed tariff law, and was convinced that the greatest amount of progress and prosperity to business would return with the establishment of the old-fashioned enforcement of protective measures against foreign imports and the stimulation of domestic energy as exemplified in our own industries.

In connection with the proposed refinancing of the loans of the United States to the Allied nations, the President expressed a hope that Congress would not so circumscribe the Executive in the necessary refunding operations that the projected plans would be nullified by too short a period or too high an interest rate.

It has been determined by the administration to recommend a change in the internal revenue law along the lines of a general sales tax as soon as the other items on the program are out of the way.

WASHINGTON NEWS IN BRIEF.

[EXCLUSIVE DISPATCH.]

WASHINGTON, Dec. 27.—The submarine question, if not the whole question of auxiliary craft, bay be left to a future conference on armament limitation to which all nations may be invited. The Washington conference, however, will be regarded as a success if it agrees on the ten-year holiday on capital ships.

The subcommittee on China's tariff today proposed an increase in rates amounting to about $10,000,000 a year, to be again increased to 7½ per cent later on and a commission appointed to study the question of increasing it to 12½ per cent.

President Harding believes that if the United States takes part in an international financial and economic conference it should be at the initiative of European nations.

Increased duties proposed in the Fordney tariff bill on foreign motion-picture films were opposed today before the Senate Finance Committee by representatives of the American producing firms and advocated by the Actors' Equity Association.

Chairman Lasker of the Shipping Board hopes to have the board's report on a ship subsidy plan ready for the President by February 1.

Assistant Postmaster-General Shaughnessy today directed the awarding of a contract to the Chicago Union Station Company for equipping the new postal terminal station in Chicago at a cost of approximately $500,000.

INTRUDER KILLED BY WOMAN WITH BAT.

[BY A. P. DAY WIRE.]

DENVER, Dec. 27.—An unidentified man, believed by the police to be Norman D. Gould, died at the County Hospital after a beating administered to him with a baseball bat by Mrs. Caroline Rossi last night at her home here, according to an alleged confession made to the police.

The man, armed with a revolver and displaying the badge of a deputy sheriff, according to Mrs. Rossi, approached her at her home and demanded money. He drew his pistol and flourished it, then struck Mrs. Rossi. She said she gripped the bat and struck the man several times until he fell unconscious. Two little children of Mrs. Rossi and two other children who were visiting the Rossis witnessed the attack.

EVENTS PLEASING TO JAPAN'S REGENT.

[BY CABLE AND ASSOCIATED PRESS.]

TOKIO, Dec. 27.—Crown Prince Hirohito, the Regent, personally reading the speech from the throne at the opening of the forty-fifth Diet, yesterday expressed gratification in noting the increasing friendship of the Japanese government with the different treaty powers, and that the Washington conference was approaching a successful conclusion.

The Regent exhorted the cooperation of the Japanese people in the promotion of national prosperity and lasting peace in view of the added responsibility of the nation with respect to other nations. The session of the Diet was brief and formal.

TRUCK KNOCKS CAR DOWN INTO CELLAR.

[BY A. P. DAY WIRE.]

NEW YORK, Dec. 27.—Twenty-two passengers on a Belt Line surface car just turning into East Broadway from Essex street late last night were hurled from their seats and several were injured slightly when the car was struck in the rear by a heavy motor truck.

The truck hit the car with such force that it was thrown from the track and up ended in the basement of 186 East Broadway, the office of the Jewish Daily News. One young woman who clung to a seat when the car began tilting, was hanging high as it came to a stop, afraid to let go her hold, but compelled ultimately to drop feet first into a struggling mass of humanity at the other end of the vehicle.

WANTS TO PREVENT BOOK "REVELATIONS."

[EXCLUSIVE DISPATCH.]

WASHINGTON, Dec. 27.—Representative James T. Begg of Ohio is considering the introduction in the House of Representatives when Congress convenes after the holidays, a resolution to make it a Federal offense for any governmental officer to use material gathered while he was in office as a foundation for books, newspaper or magazine articles.

Mr. Begg said he was convinced something should be done to stop numerous "revelations" and inside stories that have been published from time to time. He intimates he also objected to governmental officers using information obtained while in official life in lectures on public platforms.

NORTH-BOUND FREIGHT RATES ARE REDUCED.

[BY A. P. NIGHT WIRE.]

SAN FRANCISCO, Dec. 27.—A reduction of 20 per cent in all classes of north-bound freight, effective at once, was announced today by the McCormick Steamship Company, operating a line of steam schooners between San Francisco and Puget Sound points. Approximately 5000 tons a month are carried north by the company.

"A general betterment of trade conditions and a desire to increase the number of our north-bound offerings" was given by the company as the reason for the decreases.

NEW SCALE ASKED FOR GAS RATES.

Railroad Commission Denies Application of Los Angeles Truck Company.

[BY A. P. NIGHT WIRE.]

SAN FRANCISCO, Dec. 27.—The joint petition of the city of Redding and the Pacific Gas and Electric Company that the electric lighting rates in Redding he adjusted, was taken under submission by the State Railroad Commission today after a brief hearing. The city recently took over the plant from the company.

On the ground "that the owner of a utility should get his profit from the business, rather than by paying himself an exorbitant salary," the commission refused today to allow the Original State Line, operating between Los Angeles and San Fernando, an increase in rates. The commission found that several items were improperly charged to operating expenses and declared that the salary of $5000 a year drawn by the owner, was excessive.

The commission denied the application of P. R. McCutchen and George Campbell for a certificate to operate freight truck service between Los Angeles, Randsburg and Johannesburg, Kern county, and Atiola, San Bernardine county on the promise of the Atchison, Topeka and Santa Fe Railroad Company that it would improve its service between these points. The commission declared that since the Santa Fe served these communities during periods of depression, it should not now be deprived of the increased business.

AMERICAN DOCTOR DIES IN MEXICO.

ROCKEFELLER INSTITUTE PHYSICIAN SUCCUMBS TO YELLOW FEVER.

[BY A. P. NIGHT WIRE.]

VERA CRUZ (Mex.) Dec. 27.—Dr. Howard B. Cross of the Rockefeller Institute died here this morning, a victim of the yellow fever.

Dr. Cross came here early this month to open a laboratory for study of the yellow fever, and the marsh fever, for the Rockefeller Institute. Twelve days ago he went to Tuxtepec, center of the Yellow Fever district, and after spending two days there inspecting sanitary conditions, contracted the disease. He was immediately brought here and futile efforts were made to save his life. The funeral will take place tomorrow attended by the medical corps and representatives of the authorities.

Dr. Cross is the second American physician to die here of yellow fever within a year, the first being Dr. Haedrick, attached to the American consulate.

J. J. GRIFFIN.

[BY A. P. NIGHT WIRE.]

MERCED, Dec. 27.—J. J. Griffin, 45, attorney of Merced and one time member of the California Assembly, died at his home here today following an attack of pneumonia. Between 1912 and 1916 he served as a trustee in the order of the Native Sons of the Golden West.

Fitzgerald's

BEHR BROS. BABY GRAND

Just the Piano For Your Home

JUST the right size to fit attractively into the small house or apartment; just the beauty of design and workmanship to enhance the refinement of the room; just the rich, full tone to bring years of enjoyment,—these are the qualities that make

Behr Bros. Baby Grand

$775

the piano appropriate fot your home.

Your upright will be given a liberal value in exchange. For the balance, convenient terms may be arranged.

FITZGERALD MUSIC CO.
MILL STREET AT 727 - 729

Windsor Square
Wilshire's Highest Class—Lowest Priced Residence Property.
R. A. ROWAN & CO.
900 Title Insurance Bldg.

Lots $499 Up
Florence and Normandie
M. E. JOHNSON & CO.
Office on Tract
324 C. C. Chapman Bldg. Fr. 8288

On Sale Tomorrow

At All Newsdealers Throughout Southern California

Los Angeles Times Annual

Midwinter Number

Largest and Finest Edition Ever Produced

7 Handsome Magazine Sections Enclosed in Decorated Wrapper

Send or bring a list of names to The Times with proper payment, and copies of the Midwinter Number will be mailed direct from The Times office to your friends.

Price postpaid to points in United States, Canada or Mexico 25.

To other countries, price postpaid 35c.

Price 15c

This year's superb edition is printed in colors, rotogravure and black and white; illustrated with photographic reproductions, pen and ink sketches, maps, and color plates; articles by experts covering every phase of Southern California.

One Reason Why BEECH-NUT CASCARA QUININE Acts On The Spot

HERE'S a simple test that proves why Beech-Nut C. B. Q. Tablets are best by test.
Try this simple experiment:
1. Drop a C. B. Q. Tablet in a glass of clear water.
2. Instantly the tablet begins disintegrating or "breaking up."
3. In 15 seconds the medicinal properties are thoroughly mixed with water.
Thus, Beech-Nut C. B. Q. Tablets act immediately, give relief without delay and begin checking Colds and La Grippe long before ordinary tablets, by actual test, are dissolved by the stomach juices. To prove this, subject other than C. B. Q. Tablets to the test, and observe that in most instances an hour or more is required for complete disintegration.
Demand C. B. Q. Tablets in red box bearing Mr. Hill's portrait and signature.
At All Druggists—30 Cents
W. O. HILL COMPANY, NEW YORK

Mr. Arthur Moore Tells How Cuticura Healed Pimples

"I had pimples clustered all over my face. They were hard and red, and later festered and pealed over. They itched and burned and disfigured my face, besides being painful. I tried other remedies without success. Then I tried Cuticura Soap and Ointment and used one cake of Cuticura Soap and two boxes of Cuticura Ointment and I was healed in two weeks." (Signed) Arthur A. Moore, Oak Ridge, Mo.

Once clear and keep your skin clear by using Cuticura Soap and Ointment for every-day toilet purposes and Cuticura Talcum to powder and perfume. Bathe with Cuticura Soap and hot water. Before bathing, touch pimples and itching, if any, with Cuticura Ointment, dry and dust lightly with Cuticura Talcum, a powder of fascinating fragrance.

Sample Each Free by Mail. Address: "Cuticura Laboratories, Dept. X, Malden, Mass." Sold everywhere. Soap 25c. Ointment 25 and 50c. Talcum 25c. Cuticura Soap shaves without mug.

RESTFUL NIGHTS FREE FROM COUGHING

At night, let a Doan's Cough Drop dissolve in your mouth. Menthol—nature's remedy—has such a clearing effect that you will be able to sleep peacefully, free from coughing.

Doan's Mentholated Cough Drops are compounded with just the proper amount of menthol and pure cane sugar to make them doubly effective. Pleasant to taste—always beneficial. Now 5c plus war tax. Doan Medicine Co., Milwaukee, Wis.

DEANS MENTHOLATED Cough Drops Get the Drop On that Cough

"CASTELL

An office boy can sharpen a Castell pencil. It takes a high-priced mechanic to repair machinery. A.W. FABER, INC. NEWARK, N.J.

RESINOL Soothing and Healing Aids Poor Complexions

PARKER'S HAIR BALSAM Restores Color and Beauty to Gray and Faded Hair 60c and $1.20 at Druggists

W. Dwight Hammond AUCTIONEER Largest and Largest Auction House in the Southwest 320-22 So. Main Phones 63648 & 67070 "BUY AT AUCTION"

Buyers in Every Branch of the Auction Trade—Watch Ads for Big Sales. Phone

SECRET MEETING, SENATE CHARGE.

La Follette in a Statement Accuses Roads.

Declares They Attempted to Halt Legislation.

Worked Against Repeal of State Rate Control.

[BY A. P. NIGHT WIRE.]

WASHINGTON, Dec. 27.—Charges were made by Senator La Follette of Wisconsin, in a statement today, that representatives of the railroads and of the coal, steel and lumber interests at a "secret" meeting here December 9, attempted to obtain from farm organization leaders, and did obtain from such leaders, adherence to an agreement not to push legislation to repeal the commonly called guaranty section of the Transportation Act and to restore State control of State rates.

ASSERTION ELABORATED.

He made his charges in elaborating on his assertion that a plan is afoot to perpetuate the fundamental provisions of the Transportation Act, embodied in Section 15-A, (the guaranty section of which a portion expires March 1) and to render permanent the intolerable conditions which have made the transportation system for the past two years an instrument for the exploitation of the American people.

In substantiation of his charges, Mr. La Follette made public what he described as a brief report of the action of the conference, held here December 9, which he branded as "a conspiracy to betray not only the farmers, but the consuming and the producing millions of the nation." This report was made public by the Senator. Senator La Follette declared that in brief the alleged proposal of the railroads was that the farmers abandon their fight for lower rates in return for repeal of one clause of Section 15-A, which, he added, would expire automatically next March 1.

WILL DEFEAT DEMAND.

"If the farmers abide by the agreement entered into by a few of their representatives at Washington December 9," he asserted, "the railroad interests will defeat the united demand of farmers for relief from extortionate railroad rates.

"I take this occasion to admonish the farmers to beware of that leadership in any of the great farm organizations represented in Washington that would shackle them in combination with railroad executives and with the great combinations and trusts, leaving it in the hands of that group to speak the voice of the farmer in the framing of legislation dealing with transportation."

DENIED BY BUREAU.

[BY A. P. NIGHT WIRE.]

CHICAGO, Dec. 27.—"We have never entered into an agreement with the railroads to cease agitating anything," the American Farm Bureau Federation said today in reply to the statement issued by Senator Robert M. La Follette at Washington. "We are committed to repeal of Section 15-A, of the Railroad Act and will continue to work for it, and we likewise are committed to restoration of some of the powers of State rate-making commissions."

There was never any secret about the Washington conference of December 9, the Farm Bureau Federation said. The meeting was one of a series held to discuss lower freight rates on farm products.

Reductions on hay and grain are being put in effect on a scale ranging from 15 to 20 per cent. The grain reductions became effective today on the Chicago and Great Western, and will be made December 31 on the Chicago, Rock Island and Pacific. Other roads in the western territory are to follow suit before January 7.

HIS BILL WAS PAID; TROUBLE NOW BEGUN.

MERCHANT HAS UNIQUE METHOD OF COLLECTING THE CASH—BUT—

[EXCLUSIVE DISPATCH.]

POUGHKEEPSIE (N. Y.) Dec. 27—John Fritz, local merchant, according to police, found a unique way of collecting a $3 debt he alleges a woman there owed him, but now she has the laugh on him. His collection methods were successful, but cloudy. He has been ordered by Judge Conger to pay the lawyer's fees for Jean Marvin, a messenger boy, and get him a job. Fritz is to report to the judge on Wednesday just what he has done to make amends. If he fails to make good, Judge Conger will refer the whole matter to Dist.-Atty. Aldrich to determine if Fritz can be charged with obtaining money under false pretenses.

The messenger boy, it is alleged, was given a neatly wrapped and prettily sealed Christmas package to deliver C.O.D., $3, to Mrs. B. E. Martinett on Christmas Eve. Mrs. Martinett, believing the package contained some valuable gift, paid the $3 and the boy left. When she opened the package she was indignant. It contained only sawdust in which was buried a receipt for $3 from Fritz, who claimed she had an account for that much on his books for merchandise purchased some time ago. Mrs. Martinett complained. The boy was hailed to court. Then Fritz was given a summons.

RETAILERS LOSING, DAUGHERTY HEARS.

[BY A. P. NIGHT WIRE.]

SAN FRANCISCO, Dec. 27.—A protest against the statement of U. S. Atty.-Gen. Daugherty that retail profits are in some instances "unconscionable" and, "badly proportioned," was telegraphed to Daugherty today by Frank B. Connolly, secretary of the California Retail Grocers' and Merchants' Association. The telegram said:

"After selling our goods at far less than replacement value, we sustained tremendous losses on the recent sharp declines and now are forced by competition to sell 45 per cent of our goods on a margin less than actual operating expense."

TROUBLE COMES IN LARGE GOBS.

New York Man Learns It's the Truth When he Finds He's Lost His Job.

[EXCLUSIVE DISPATCH.]

NEW YORK, Dec. 27.—Misfortune substituted for Santa Claus in the affairs of Max Hirschhorn, 50 years old. Bad luck took all—positively all—the merriment of his Christmas. It began last Friday night when he received a notice from the concern by which he was employed that his services were no longer required. With the notice in his pocket, he rode uptown on a Lexington Avenue subway train, and his thoughts were not as cheerful as they might have been. Still, it might be worse, he reasoned. There was plenty to tide him over the winter in the old wallet on the hip. Just to encourage himself he reached for the pocket. The wallet was gone with its $580 contents. Frantically Hirschhorn sought out a policeman who sent him to a place station where he reported his loss. On his way to the station to learn if his wallet had been turned up, he slipped on the ice and fractured his hip.

WOULD MAKE JAP COLONY OF SIBERIA.

Report Says Tokio Demands Would Gobble Up Territory of Republic.

[BY A. P. NIGHT WIRE.]

WASHINGTON, Dec. 27.—The Japanese government at the conference of Dairen with the Far Eastern republic of Chita has submitted demands, which if accepted would mean that the republic would become a Japanese colony, the trade delegation of that republic, now here, was informed today in a cable from its news agency at Peking.

The demands, according to the message, are:

"That Japan subjects be given equal rights and privileges with citizens of the Far Eastern republic.

"Abolition of all laws limiting the rights of Japanese subjects.

"Destruction of fortifications in Vladivostok and in the maritime province.

"The right of Japan to maintain military guards in the Far Eastern republic."

FREIGHT REDUCTIONS NOW ARE IN EFFECT.

UNION PACIFIC INAUGURATES NEW RATES ON PART OF ITS SYSTEM.

[BY A. P. NIGHT WIRE.]

OMAHA, Dec. 27.—Freight rate reductions recently ordered by the Interstate Commerce Commission on grain, grain products and hay became effective on the Union Pacific Railroad today, it was announced by the freight traffic manager. Other roads, he said, are preparing to make the reduction before January 7.

The company, it was explained, had not been able to get tariffs prepared in time to make the reauctions for the entire Union Pacific system effective today. The rates at Los Angeles, Salt Lake City and Portland remain unchanged. The reductions at these three points will be put into effect, however, before January 7.

MAY RENEW TRADE WITH RUSS SOVIET.

ANNOUNCEMENT IS MADE FROM WHITE HOUSE OF PROBABILITY.

[BY A. P. NIGHT WIRE.]

WASHINGTON, Dec. 27.—Changes in soviet government policies recently made, or indicated as in prospect, may eventually bring about a resumption of trade relations between Russian and the United States, it was said today at the White House.

Reports received recently by the American government, it was added, were most optimistic as to the course likely to be pursued by the soviet authorities.

The American government, it was stated, already has responded to the change in Russian policy, by admitting to the United States a Russian agent to buy grain for Russian relief enterprises.

WHITE GOVERNMENT DELEGATES ARRIVE.

[BY A. P. NIGHT WIRE.]

SAN FRANCISCO, Dec. 27. — V. S. Kolesnikoff and Alexander Bodisco, envoys to the Limitation of Armament Conference from the "white government" of Vladivostok, arrived today on the Japanese liner Tenyo Maru. A third delegate, Joseph Akulitch, is in Boston.

Kolesnikoff is Secretary for Foreign Affairs in the "white government" and Bodisco is secretary of the delegation. It is understood here that they will be admitted into the conference as individuals only, as their government is not recognized by the great powers.

TAKES UP FEDERAL POST.

[BY A. P. DAY WIRE.]

SAN FRANCISCO, Dec. 27.—Frederick L. Esola assumed office today as head of the local bureau of investigation, Department of Justice, succeeding E. M. Blanford, who resigned. Esola is a native of Amador county, California, and for many years was attached to the San Francisco police department, attaining the rank of captain before he resigned.

Let Us Clothe You in 1922

Our Regular $35-$40-$50 Values

Suits and Overcoats

TAILORED-TO-YOUR-INDIVIDUAL-MEASURE!

at $25 $30 $35

with EXTRA PANTS FREE

will always be the biggest Tailoring Values in Southern California at the Price. Our alleged "competitors" may try to imitate Values all they can, but they lack our Great Organization, with our tremendous Spot Cash Buying Power, so they can't "make grade." You can look to us to ALWAYS lead the field in Popular Price Tailoring. Let us prove it to you.

Latest patterns, down-to-the-minute fabrics, every desirable coloring and shade, are included in our wonderful display of Fashion's latest decrees in All-Wool Suits and Overcoatings for the winter season of 1921-22, now ready for your careful scrutiny. Our buyers have exhausted the possibilities of the most important Woolen Markets of the World, and every table in this—the Largest Upstairs Tailoring Store in the West—is piled high with Suitings and Overcoatings selected with the most discriminating regard for the Climatic conditions of Southern California. For men who want the BEST, regardless of price, we have some special importations priced a little higher—but still way below what others ask.

We were FIRST to give EXTRA PANTS FREE!

We were FIRST to return to PRE-WAR PRICES on Tailoring last year, and thus force clothes prices down.

We are ALWAYS FIRST to take advantage of Spot Cash Offerings in the Woolen Markets of the World, giving YOU advantage of cash discounts—that's why we're ALWAYS able to undersell our alleged "competitors" and KEEP clothes prices down.

And more—you can ALWAYS depend on us to offer the greatest Tailoring Values on this Coast—you expect this of Us—and we will do our best to never disappoint you.

SUITS AND OVERCOATS ORDERED TOMORROW CAN BE FINISHED IN TIME FOR NEW YEAR'S DAY

SUITINGS

We offer the very last word in Autumn and Winter Woolens—Worsteds, hard finish and unfinished; Serges, Tweeds, Gabardines, Thibets, Cassimeres and Novelty Weaves, in nearly every conceivable shade and coloring, and in all the newest patterns—pencil stripes, herringbones, checks, plaids, iridescents, silk mixtures, bankers' grays and plain, according to your preference.

A profusion of patterns that overshadows any other stock on the Pacific Coast—fabrics supported by the correct dressers of two continents.

Our Regular $35, $40 and $50 Values

$25—$30—$35

With EXTRA PANTS FREE

OUR PLATFORM

1. We Operate Our Own Big Upstairs Tailoring Stores.
2. We Have Cheap, Plain Fixtures Only.
3. We Have Tremendous Spot-Cash Buying Power.
4. We Do a Strictly Cash Business. No Credit Losses for You to Share.
5. We Tailor Our Clothes in Our Own Daylight Workshops.
6. We Sell From Weaver to Wearer.
7. We Are Tailors—Not Agents. No "Ready-Mades."
8. We Always Give "More Than Your Money's Worth."

OVERCOATING

Our stock of overcoatings embraces all the leading shades and colorings in Meltons, Velours, Chinchillas, Fleeces and Novelties, with plaid or plain backs. Tailored to your order in single or double-breasted style, lined or unlined, as you prefer; loose or form fitting, with belted, half-belted or plain backs—to suit YOUR taste. Nobby, Classy Topcoats that you'll be proud to wear.

Overcoats also on this count and you find an item to match them, our tailors will see that your wishes are carried out to the letter.

Our Regular $35, $40 and $50 Values

$25—$30—$35

Tailored to Measure to Any Style

Remember! EVERY garment we sell is tailored to our customers' INDIVIDUAL measure, in our own newly enlarged DAYLIGHT workshops, by expert craftsmen, from a pattern drafted by OUR OWN MASTER DESIGNERS in any style you select, and is finished with high-grade linings and trimmings.

Every customer's individual characteristics and requirements are given personal attention, with the result that ENGLISH WOOLEN MILL CLOTHES ALWAYS mean more than your money's worth." No "ready-mades" here. Only the style designs of THIS season, NOT those made seven, eight or ten months ago.

Compare our finished garments with any other tailor-made suits ANYWHERE at much higher prices—compare them with "ready-mades" if you wish—the more you compare the more you will realize why we make more than twice as many clothes as any other tailor on the Pacific Coast—WHY our many thousands of customers have made us THE LARGEST CUSTOM TAILORS IN THE WEST.

English Woolen Mills

ENTIRE SECOND FLOOR

OPEN DAILY TILL 6 P.M. OPEN SATURDAYS UNTIL 10 P.M.

355 and 357 South Spring St.

CORNER FOURTH STREET

ENTRANCE

MIDDLE WEST NEWS IN BRIEF.

[EXCLUSIVE DISPATCH.]

AKRON, Dec. 27.—A $35,000,000 to $40,000,000 road building project for Ohio for 1922 has been decided upon and will be put into operation as soon as weather conditions permit, giving employment to thousands of men.

The old guard chimes in the Goodyear tower will be played every Sunday, commencing January 1.

Frank A. Seiberling, president of the Seiberling Rubber Company, asserts that the tire industry has had the low point and that the business today is as near a sound readjustment as any basic industry in the country.

MILWAUKEE.

MILWAUKEE, Dec. 27. — The possibility of the huge Pabst brewery being converted into a condensed and malted milk plant with an accompanying line of chocolate and food products is rumored.

The jitney bus, which three years ago overran Kenosha and almost put the street cars out of business is threatening to return.

Mayor Georgenson of Manitowoc has appealed to business men and the public in general to help alleviate the labor situation which is becoming more acute with the advent of cold weather.

DES MOINES.

DES MOINES, Dec. 27.—The Wellington Hotel at Fifth and Grand avenues will be razed within the next few months and an office building, possibly sixteen stories high, the largest in Des Moines, will be erected.

The City Council turned a deaf ear to the bus men today to prevent any of them from going out of business.

Upon request of several officers and directors of the Farmers' Live-Stock Insurance Company, Atty.-Gen. Gibson has filed a petition for the appointment of a receiver for the company.

DENVER.

DENVER, Dec. 27.—Under the present outlook martial law in Huerfano county will be lifted in ten to fifteen days, after which the number of ranger forces on strike duty will be reduced materially, Adjt.-Gen. P. J. Hamrock says.

Fire of unknown origin almost completely destroyed the chemical building at the State Agricultural College, entailing losses estimated at $60,000 on the building and $7000 to $10,000 on contents and chemicals.

Joseph Fitzowen Brind, wealthy Denver manufacturer and inventor, is dead of paralysis.

INDIANAPOLIS.

INDIANAPOLIS, Dec. 27.—Alphonse P. Pettis, founder of the New York store, aged 91, now a resident of France, has presented the city with a Christmas gift of $300,000 which will enable the Indianapolis Foundation to come to an early realization of its purposes.

A new natural gas field has been opened in Harrison county and with five wells producing 559,560 cubic feet of gas a day the supply probably will be sufficient to supply Corydon, Elizabeth, and New Middleton with gas at the rate of 60 cents a thousand.

Members of the police department during the administration of Lew Shank, as Mayor, will be armed with .45-caliber revolvers, each many carrying the same type of weapon.

KANSAS CITY.

KANSAS CITY, Dec. 27.—Dr. D. F. Luckey, for the last twenty years State veterinarian, has resigned. He became known throughout the State because of his successful fight against cholera among hogs and against many diseases among cattle.

No more children will be received at the Evans Children's Home until the board of trustees is satisfied they can be cared for safely and properly.

A drive in Kansas City and St. Louis as part of the State-wide campaign for $1,035,000 for Park and Westminster colleges will be held February 5 to 12.

MINNEAPOLIS.

MINNEAPOLIS, Dec. 27.—The Minneapolis public, despite dull times has bought more Christmas presents this year than it did last year.

Employement of 867 farmers on winter State road work in Traverse county is reported to the State Highway Department.

Bids on construction of the Glenwood Park golf house, the lowest of which together with supplementary bids, totals $58,896, are being considered by the improvement committee of the board of park commissioners.

Although the demands upon Minneapolis social agencies far exceed anything that has been known in recent years and are still increasing the sixty-seven organizations participating in the community fund will have to operate in 1922 with $27,864 less than they did this year.

ST. PAUL.

ST PAUL, Dec. 27.—Picket lines held by striking printers around four St. Paul plants must be lifted immediately in accordance with a restraining order issued against officers of typographical union No. 30, by Judge F. M. Catlin in district court.

Gloom pervades the Great Northern Railroad general offices, as approximately 1000 clerks reflected on the forced Christmas "vacation" of ten days. However, marked improvement in the unemployment situation here will come in January business men say.

Five hundred men employed in the Great Northern car shops at St. Cloud have been laid off for a period of ten days.

ST. LOUIS.

ST. LOUIS, Dec. 27.—The new curfew ordinance went into effect in Sedalia tonight, indorsed by city and county officials and the Civic Welfare League. No children under 17 will be permitted to loiter on the streets after 9 o'clock.

Burt Reed, a deputy sheriff of Barry county, was arrested today at Cassville, charged with complicity in the robbery of the bank at Exeter, Mo., Thursday, of $3000.

AUCTION SALES

To Be Conducted by Members of Los Angeles Auctioneers' Association. The Times is the Official Exclusive Newspaper Advertising Medium for the Association.

AUCTION

Dissolution of Partners Sale

$75,000 STOCK OF

Michaelson & Director, Manufacturers Woolens, Overcoating, Ready to Wear, Silks, Linings, Trimmings and Fur Trimmings.

Thursday, December 29th, 10 a.m.

At 738 So. Los Angeles St.

J. J. Sugarman, Auct.

Tel. 64810. 234 S. Los Angeles St.

WEDNESDAY

MEN,

CONGRESSMAN AN... NEW CHAIRM... DEMOCRATIC C... GOING

Madam Yorska, [illegible] actress, and Edna [illegible] great American stage [illegible] but two of the many [illegible] for the screen.

YORSKA

BEFORE

We correct Objectionable Lips, Gaping Pores, [illegible] necks, puffy eyelids, [illegible] skin, pittings, [illegible] birthmarks, pimples, [illegible] law cheeks, ill-shaped [illegible] is done painlessly by latest [illegible]

DR. GERTRUDE [illegible]

Cosmetic and Plastic Surgery. Practice in California [illegible] Realty Bldg., 607 S. Hill St. Hours 10 to 4. Phone [illegible]

TOOL AND MACHINE WORK

SPECIAL MACHINERY Designed and Built.

Jigs — Fixtures — [illegible]

Experimental work and manufacturing. Bring us your problems to our Engineering Dept. and save money.

Hillman Mfg. Co. [illegible] 2817 E. 16th St. Phone [illegible]

KIDS MANY CHRISTMAS TWENTY YEARS OLD TO LONDON'S LATEST AND MOST POPULAR STAGE STAR

CEMBER 28, 1921.—[PART I.]

n 1922
50 Values
rcoats
UR-
EASURE!
0 $35
REE!
stitors" may try to imitate our
ower, so they can't "make the
to you.
's latest decrees in All-Wool Suitings
ns of the most important Woolen Mar-
ntings selected with the most discrim-
me special importations priced a little

rising YOU advantage of our
ns down.
t this of Us—and we will try our

FOR NEW YEAR'S DAY
COATINGS
eatings embrace all the latest
s in Meltons, Velours, Tweeds
and Novelties, with plaid or plain
your order in single or double
or unlined, as you prefer; other
with belted, half-belted or plain
tails. Nobby, Classy Topcoats
ment will you find to buy a coat
you get for the money you're willing to
ize, fine and fine fabrics.
$30—$35
Measure in Any Style

ndividual characteristics and require
l attention, with the result that OUR
CLOTHES ALWAYS mean more
." No "ready-mades" here. You get
18 season, NOT those made up in or
.
ade" if you wish—the more you
NT our many thousands of satisfied

ls
TURDAYS
10 P.M.
ENTIRE 2d
FLOOR

Madam Yorska, famous French
actress, and Edna Wallace Hopper,
great American stage favorite, are
but two of the many we have had
for the screen.
YORSKA
BEFORE
We correct Outstanding Noses,
Lips, Sagging Faces, stringy
necks, puffy eyelids, wrinkles,
skin, pittings, scars, freckles,
birthmarks, pimples, receding chin,
low cheeks, ill-shaped noses. The
is done painlessly by local
DR. GERTRUDE STEELE
Cosmetic and Plastic Surgery, 25
Practice in California. Consultation
Realty Bldg., 607 S. Hill St. Phone
5. Hours 10 to 5. Phone
THIS MAY Quench
YOUR THIRST OLD
DR. BORDEN'S FAMOUS
AND MOST POPULAR
MILK STAR
TOOL AND
MACHINE WORK
SPECIAL MACHINERY
Designed and Built.
Jigs — Fixtures — Dies
Experimental work and
manufacturing. Submit your
problems to our Engineering
Dept. and save money.
Hillman Mfg. Co. (Inc.)
2817 E. 16th St. Phone Dday. 6818

MEN, WOMEN AND THINGS IN THE WORLD'S NEWS

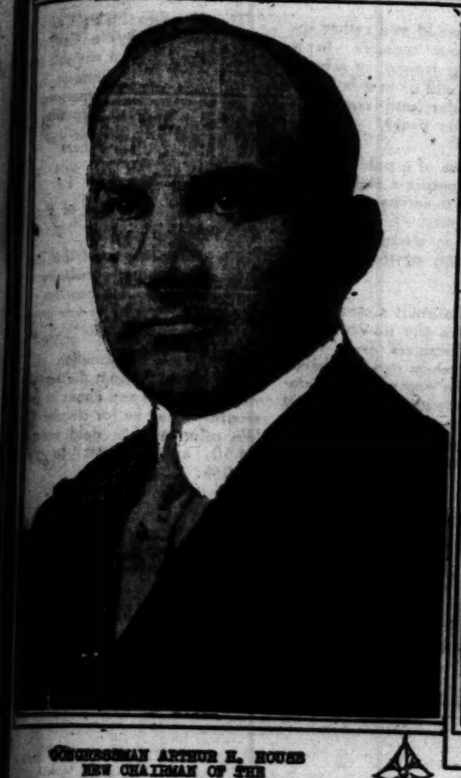

CONGRESSMAN ARTHUR H. HOUSE
NEW CHAIRMAN OF THE
DEMOCRATIC CONGRESSIONAL
COMMITTEE

THE UNITED STATES FEDERAL RESERVE BOARD, LEFT TO RIGHT: ANDREW W. MELLON, SECRETARY OF THE TREASURY, CHAIRMAN; W.P.G. HARDING, GOVERNOR; EDMUND PLATT, VICE-GOVERNOR; CHARLES S. HAMLIN; ADOLPH C. MILLER; D.R. CRISSINGER, COMPTROLLER OF THE TREASURY, AND J.R. MITCHELL

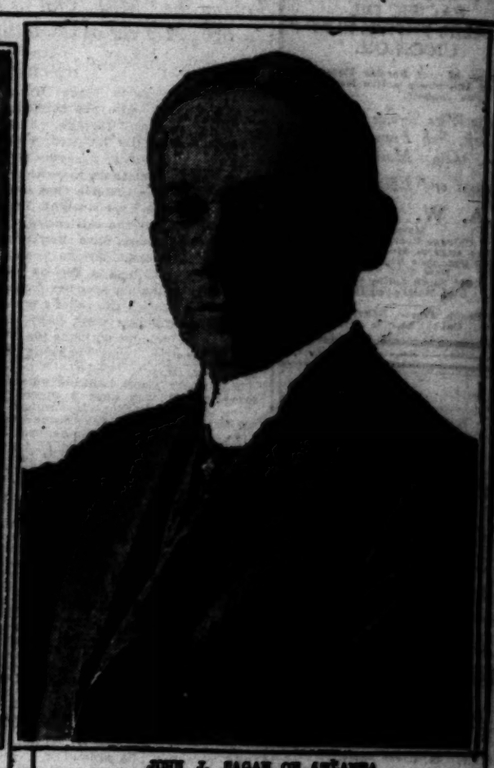

JOHN J. RAGAN OF ARIZONA
WHO ACCEPTED THE PRESIDENCY
OF THE AMERICAN CAST IRON PIPE CO.
ON A PLATFORM PLEDGING HIS ADMINISTRATION
TO A BUSINESS POLICY BASED ON
THE GOLDEN RULE

HERE IS AN ENLARGED IMPRESSION OF THE PRINT OF PRESIDENT HARDING'S RIGHT MIDDLE FINGER. IT WAS MADE AT A CONVENTION OF FINGER PRINT EXPERTS IN WASHINGTON

LEADERS IN THE FIGHT
FOR IRISH FREE STATE
LEFT TO RIGHT:
GAVIN DUFFY
MICHAEL COLLINS
ARTHUR GRIFFITHS

Photos by
Keystone View Co.
Underwood & Underwood
Central News Photo Service.

QUEEN MARY OF ENGLAND
PERSONALLY SUPERVISED
OPENING OF HER SCHOOL
FOR THE CHILDREN OF
LONDON'S POOR.

MRS. THAIS LUGARDER
WHO WAS BORN A SUBJECT
OF THE RUSSIAN CZAR
AND BECAME A CITIZEN
OF FINLAND BY MARRIAGE
NOW REPRESENTS THE
BUREAU OF ECONOMICS OF
THE REPUBLIC OF CHINA

ANTHONY DE FRANCISCI
DESIGNER OF THE NEW
AMERICAN SILVER DOLLAR

NEWS ITEM

Eastern dispatch states copper sales during last four months of 1921 were exceptionally heavy, and a continuation of the present demand for several months more will bring surplus metal down to normal.

PACIFIC OIL
CALIF. PETROLEUM
UNION OIL

A copy of our Special Report on any of the above active issues sent free upon request.

Private Wire Service With New York, San Francisco and Other Markets.

"Prompt and Efficient Service"

A. W. COOTE

Member
Chicago Board of Trade
Los Angeles Stock Exchange
San Francisco Stock Exchange
New York Curb
614 South Spring Street
6716 Hollywood Blvd.

Long Beach, Fresno, Bakersfield, Taft, Cal.; Phoenix, Ariz.

8%
FOR
10 YEARS

[illegible]

Price 100 to yield 8%

Bonds Sold on Partial Payments

Call—Write—Phone

Howard G. Rath Company

[illegible]

Stock Market Inquiries

When directed to us, will receive personal and intelligent attention. Our facilities for the handling of both California and Eastern Securities are of the best.

Jno. O. Knight & Co.
Stocks—Bonds
411-14 Van Nuys Bldg.

Government Municipal Public Utility Railroad and Industrial

BONDS

Denominations
$100 $500 $1000

List of current offerings upon request.
Write, telephone or call.

STEPHENS & CO
[illegible] SO. SPRING ST.—LOS ANGELES
Phones Broadway 877-878-879
San Diego San Francisco Oakland

A. M. Clifford

Investment Counselor and Financial Analyst

Has no Securities for sale, and acts only as an "adviser."

Serves clients from an independent and disinterested position in selection or investigation of Bond or Stock investments.

Has specialized for over sixteen years in the analysis of such securities.

Stock Exchange Building
Los Angeles

RELIABILITY
EFFICIENCY
ACCURACY
SERVICE

When you allow us to execute your orders we feel that we have a duty to perform and we are painstaking and faithful in the performance of that duty.

ARONSON AND COMPANY
Herman W. Hellman Bldg.
Los Angeles.
Telephone Broadway 5750.

Business; Financial; Markets; Investment.

DAILY TRADE TALK.

Taking the "Mist" Out of Mystery in Banking Practice; A Year of Growth; Christmas Swapping.

BY CHAPIN HALL.

A letter comes to Trade Talk from a woman who has recently inherited a small fortune. The funds are carefully invested, and there appears to be no necessity for the correspondent to do more than clip her coupons and see that her bank account is kept straight. Yet she complains of the intricacies of our banking system. Says she reads of great consolidations and mergers, and has a feeling of "goneness" when she sees her funds disappear through the teller's window. She wonders what happens then, and concludes with the plaintive suggestion that "banking is such a mystery."

For many years banking was a mystery. It was kept a mystery often with the malice aforethought of bankers themselves. Somehow the dealing in dollars was shrouded in an impenetrable mantle of formality, when, as a matter of fact, it should be no more mysterious than the buying and selling of sugar or any other commodity. It was in this period that the foundation was laid for such letters as the one referred to. Executives of banks withdrew themselves from the public gaze to a large extent; they were the monks of business. It was harder to gain access to the inner sanctum of a bank president than it is now to meet a deferred payment on a wrecked automobile.

Gradually the idea of service entered into the banking business, and officials permitted their human side to show through the fog just a little. The public was often taken into the confidence of financial institutions. It was permitted, even, to buy stock in the banks themselves, and finally publicity and research departments were established; men were employed as much for their personal qualifications as for any other reason. It became possible to discuss one's problems with a feeling of equality and co-operation. Some banks in Los Angeles are now equipped with well-paid officials whose sole duty is to acquaint the public with the service the institution has to offer and to investigate and work with them in the solving of their financial worries. Expert advice is available for the asking. In fact, one may secure accurately compiled information as to the condition of Main street, south of the railroad tracks, or the technical advantages of irrigation bonds over wildcat oil.

Banking is not a mystery, and it is the public's fault if it is so considered. A banker handles money, and money is a commodity. He sells it and he rents it. He borrows it for so much and he loans it for so much more and the difference between the two represents the profit. That is really all there is to banking in its fundamental aspect.

One of the finest methods ever adopted to take banking out of the mystery class is the experiment which is now being made with the authority of the American Bankers' Association and the valuable assistance of the American Institute of Banking. This consists of monthly lectures upon pertinent and often misunderstood simple principles of banking delivered by picked speakers to high school pupils. The skeleton form of these talks is revised and okehed by competent authority of the national organization, and are couched in terms so easily understood that they are readily assimilated by the boys and girls in their teens.

This is having a splendid effect in removing the impression that banking is a convenience with a background of mystery understandable only to a mathematical genius or that group of peculiarly gifted individuals who call themselves economists.

It has been a part of the propaganda program of those who are opposed to stable government; to the development of great public works through corporate expenditure, and to every decent form of progressive business, to emit a fog of misinformation, half truths, and an obscuring curtain to becloud banking and banking operations. This propaganda is being met at its root by the educational program through the schools. At least ten of these lectures are to be delivered during the winter. There are 100,000 schools in the United States. That means at least 1,000,000 lectures on the fundamentals of banking.

They will take up the constituent elements of the business and in plain English make clear such items as checks, drafts, acceptances, promissory notes, thrift, letters of credit and credit. Pushed to its limit this campaign which has the hearty indorsement of every Los Angeles banker should and will honestly ground the coming generation in principles of which, in many instances, their parents were ignorant.

"If," said one banker yesterday, "a thorough and unbiased education of the school children of the country can be accomplished, the crimson rambler, the anarchist, the rank socialist, and the political demagogue, will find his ammunition spending itself against a bulwark of knowledge, which impassioned oratory cannot upset or even cause to tremble."

A YEAR OF GROWTH.

A year ago yesterday, the Seventh-street branch of the Security Trust and Savings Bank opened its doors at West Seventh street and Grand avenue. Last night at the close of business the deposits of the branch had almost reached the $4,000,000 mark.

"This growth has been from the ground up" said Vice-President S. F. Zombro, manager of the branch. "When we opened a year ago this was an entirely new bank in an entirely new location. We did not succeed to any other banking institution.

"The growth of $4,000,000 represents entirely the accounts of individuals, firms and corporations—we have no deposits from other banks, nor any tax money or public deposits. This business represents, to some extent the growth of this part of the city, some of it came because of the general convenience of location, and some of it, we hope, is ours because we have tried to make this branch a particularly good bank in point of service and courtesy."

CAREFUL BUYING.

A more careful scrutiny than ever should be given by the investor to the bonds he is buying at present. On account of the demand at this time for anything that looks like a bond, issues that would have been treated very coolly by the investing public six months ago are coming out at present and are finding a ready market. Local investment bankers are advising their clients to watch their bond buying closely in order to avoid purchasing any of these issues that are coming as camp followers on the trail of the rising bond market.

CHRISTMAS SWAPPING.

Yesterday's rain did not prevent thousands of ex-Christmas shoppers from filling the large downtown stores bent on exercising their privilege of exchanging holiday purchases. The head of one of the leading department stores said yesterday that it was the usual experience in the retail business to have 6 to 8 per cent of the purchases made in the preholiday season brought back to the stores for exchange. Until this swapping with Santa process has been completed, the stores cannot compile their totals of net sales during the holiday season. It is principally for this reason that a definite statement as to the total volume of the holiday retail business cannot be given out yet. It is the general impression, however, that sales this season have exceeded those of 1920 by a fair margin, in spite of bad weather the week before Christmas.

BOSTON COPPER.

[Furnished by A. H. Curry, 119 West Fourth Street, Los Angeles, Cal.]

BOSTON, Dec. 27.—Closing quotations:

	Bid.	Ask.		Bid.	Ask.
Alvarado	[illegible]	[illegible]	Lake Cop.	[illegible]	[illegible]
Ahmeek	[illegible]	[illegible]	La Rose	[illegible]	[illegible]
Adventure	[illegible]	[illegible]	La Salle	[illegible]	[illegible]
Batopilis	[illegible]	[illegible]	Libby, McN.	[illegible]	[illegible]
[illegible]	[illegible]	[illegible]	[illegible]	[illegible]	[illegible]

NEW YORK CURB BONDS

[Supplied by Bond & Goodwin & Tucker, Inc., 1008 Title Insurance Building.]

Following are the New York curb prices for current and new issues of bonds held in Southern California:

CORPORATIONS.

	Bid.	Asked.
Armour & Co. 7s, July 15, '30	101½	102
Bell T. (Pa.) 7s, Oct. 1, '45	108	108¼
Beth. Steel 7s, Oct. 1, '35	100¾	101¼
Beth. Steel 1&R. 5s, May 1, '42	91	92
Cal. G.&E. Unif. 5s, Nov. 1, '37	93½	94
Diam. Match 7½s, Nov. 1, '35	107½	108
Du Pont 7½s, May 1, '31	103¾	104
Fisk Rubber 8s, Sept. 1, '41	100	100½
Galena Sig. O. 7s, Apr. 1, '30	100	101
Goodrich 7s, Apr. 1, '25	98¼	98¾
Gt. West. Pow. 8s, July 1, '46	89½	90
Humble O.&R. 7s, Mar. 15, '23	90½	90¾
Kelly-Springfield 8s, May 15, '31	103	103½
Mexican Pet. 8s, May 1, '36	99½	100
Morris 7½, Sept. 1, '30	104	....
N.W. Bell Tel. 7s, Feb. 1, '41	106¾	107
Pac. Gas. & El. 5s, Jan. 1, '42	87½	88¼
Pac. T.&T. 5s, Jan. 1, '37	91½	[illegible]
Pan-Am. 7s, Feb. 15, '30	[illegible]	[illegible]
Sears-Roebuck 7s, Oct. 15, '23	[illegible]	[illegible]
Sinclair com. 7½s, May 15, '25	[illegible]	....
Stand. Oil Cal. 7s, Jan. 1, '31	[illegible]	[illegible]
Stand. Oil N.Y. 7s, Jan. 1, '31	[illegible]	[illegible]
Std. Oil N.Y. 6½s, May 1, '33	[illegible]	[illegible]
Steel & T. Am. 7s, July 1, '31	97	[illegible]
S.W. Bell Tel. 7s, Apr. 1, '25	[illegible]	[illegible]
Swift 7s, Oct. 15, '25	[illegible]	[illegible]
Tidewater O. 6½s, Feb. 15, '31	[illegible]	[illegible]
U. S. Rubber 7½s, Aug. 1, '30	[illegible]	104
U. S. Steel 5s, Apr. 1, '63	[illegible]	[illegible]
Vacuum Oil 7s, Apr. 1, '36	106¼	[illegible]
West. Union 6½s, Aug. 1, '36	108	[illegible]

FOREIGN.

	Bid.	Asked.
Belgium 7½s, June 1, '45	103½	104
Belgium 8s, Feb. 1, '41	105½	[illegible]
Danish C. M. 8s, Feb. 1, '46	106¼	[illegible]
Denmark 8s, Oct. 15, '45	107½	107¾
French 7½s, June 1, '41	94½	95¼
French 8s, Sept. 15, '45	99¾	100½
French Tri. Cities, Nov. 1, '34	86½	86¾
Swiss 8s, July 1, '40	113	113½
Zurich 8s, Oct. 15, '45	107	107½

MINING QUOTATIONS IN SALT LAKE CITY.

[EXCLUSIVE DISPATCH.]

SALT LAKE, Dec. 27.—Closing quotations:

	Close.		Close.
Alta Con.	.05	Leonora	.01½
Big Hill	.02¼	Lower	.01
Big Cot. Coal.	.06	Lynn Big Six	.10
Black Metal	.10	Mammoth	.50
Ring. Galena	.01¾	Michigan Utah	.18½
Central Eureka	.05	Nell Driver	.25
Colorado Con.	.06	North Standard	.04
Crown Point	.05¼	O. K. Silver	.02
Daly West	4.00	Opohongo	.03½
[illegible]	[illegible]	Orig. Bannack	[illegible]
[illegible]	[illegible]	[illegible]	[illegible]
Lehi Tintic	.01¾	Zuma	.04

OIL STOCKS.

[Furnished by A. H. Curry, 119 West Fourth Street, Los Angeles, Cal.]

NEW YORK, Dec. 27.—Closing quotations:

	Bid.	Ask.		Bid.	Ask.
Anglo	[illegible]	[illegible]	Penn. Mex.	[illegible]	[illegible]
[illegible]	[illegible]	[illegible]	[illegible]	[illegible]	[illegible]
Nat. Tran.	28¾	29¼	Swan & F.	[illegible]	[illegible]
N. Y. Tr.	143	148	Vacuum	300	310
N. Pipe	90	95	Wash'ton	33	38
Ohio Oil	270	274	S. Oil Neb.	165	175
Int. Pet.	16¾	17	Imp.	106	108

SILVER QUOTATIONS.

[BY A. P. NIGHT WIRE.]

NEW YORK, Dec. 27.—Foreign bar silver, 64¾; Mexican dollars, 49¼.

BUSINESS NEWS.

Hopeful Outlook for 1922; Production on Upturn; District Bond Company Increases Dividends.

The district improvement in the fundamental elements in the business situation, according to Guaranty's Survey, published monthly by the Guaranty Trust Company of New York, warrants a more hopeful outlook for the coming year than was justifiable at the beginning of 1921.

"Due recognition, however," says the Survey, "should be given to the fact that liquidation in many lines is not complete. Moreover, it is still necessary that production in some industries must be severely limited to avoid the serious consequences of further depression of certain prices on account of excessive stocks of goods, while in others new working capital must be raised to replace that which was lost through expenditures under rising prices. Such conditions as these must be expected to retard more or less the progress of the revival.

"The most gratifying aspect of the year's industrial events is the upturn during the last few months in the general volume of production in the country, which about midsummer had reached its lowest point since 1914. Although some of the increase is clearly due to seasonal influences, there has been nevertheless since July an upturn so pronounced that it must represent fundamental improvement."

DIVIDEND INCREASE.

Directors of the District Bond Company yesterday increased the dividend rate of their organization from 8 to 10 per cent per annum. The company was organized in October, 1920, with a capitalization of $250,000, all of which has been subscribed. Since that time it has been paying dividends regularly at the 8 per cent rate. The first quarterly 10 per cent payment will be made January 3. The company's report shows the investment house to be in a splendid position to meet the demands of the new year's operations.

PREFERRED STOCKS.

Many investment bankers and brokers are venturing the prediction now that the market is about to enter into a period that will be featured by an orgy of new preferred stock issues. With the interest yields on new bond issues sinking to lower and lower levels, many investors who are seeking a larger return for their money will soon be turning to preferred stocks and creating a heavy demand for that type of security. Some evidence of this kind of a situation is already visible in the East, where preferred stock issues are in greater abundance than for some time. Western investors are almost proverbially chary when it comes to buying this type of security, but they will probably fall in line with the East if the present preferred stock movement gains any great momentum.

LEGAL FOR SAVINGS.

The first foreign government issues to be approved as legal for California savings banks, under the new amendments of the Bank Act, are the Canadian National Railways (Canadian Northern Railway Company) twenty-five year, 6½ per cent sinking fund gold debenture bonds, due 1946, and the Canadian National Railways, (Grand Trunk Railway Company of Canada) fifteen-year 6 per cent sinking fund gold debenture bonds, due 1936, which have just been certified by the State Banking Department, according to information available at the offices of R. H. Moulton & Co. Previous to the enactment of the new amendments, all obligations of the Dominion of Canada, direct or otherwise, were automatically legal for savings banks, but under the amended act each issue must now be specifically approved.

SHELTON LOOMS.

R. H. Rollins & Sons have announced the names of their associates in the marketing of their new issue of $2,250,000 Shelton Looms first mortgage fifteen-year 7 per cent bonds. The six local bond houses included are: M. H. Lewis & Co., Stevens, Page & Sterling, Howard G. Rath & Co., Graves & Graves, McDonnell & Co., and the Leo G. McLaughlin Company of Pasadena. The Shelton Looms Company is the largest manufacturer of pile fabrics in the world. The bonds of this issue are priced at 96½ and interest, to yield 7.40 per cent.

FOOD IN STORAGE.

Christmas dinners caused a sharp decline in most of the food products held in storage in Los Angeles, according to the figures contained in this week's cold storage report. The decrease in the supply of eggs was particularly heavy, only 8841 cases being on hand now compared to 14,442 a week ago. Potatoes were the only commodity to show an increase. Holdings advanced from 13,300 sacks to 15,800. The report shows that there are now 177,679 pounds of butter in Los Angeles, 1,056,865 pounds of cheese, 684,772 boxes of apples, and 16,100 sacks of onions.

CHAIN STORES.

Chain stores have made a remarkable record during 1921. During the year prices for merchandise have declined from 25 to 40 per cent, but most of the chain retail store concerns have been able to hold their own in both gross and net earnings. In the first six months, the decrease in sales prices was so rapid that the problem for the stores was to get control of the operating expenses. Great economies were effected, with the result that the stores are today making more money at the present prices for merchandise than they were a year ago when high prices prevailed. By an increase in the rapidity of turnover, the 5 and 10-cent chains have been able to sidestep the severe losses which would have otherwise occurred during the price decline.

TICKER TICKS.

Canadian Pacific earnings for the third week in December, $3,440,000, decrease of $1,044,000.

Baron Shibusawa, Japanese banker, said to be in this country seeking loan of over $100,000,000 for Manchurian railways.

Pennsylvania Railroad reports net operating income for November of $5,909,756, a decrease of $1,304,863, and for eleven months $27,995,964, a gain of $86,860,496.

New York Central for November shows net operating income of $6,856,949, increase of $4,009,908, and for eleven months, $45,092,950, a gain of $41,251,791.

Cadillac Motor Car and Buick Motor companies announce price reductions to take effect January 1.

Average price twenty industrials 79.61, up .30; twenty rails 73.67, up .37.

STOCKS TAKE UPWARD MOVE

[EXCLUSIVE DISPATCH.]

NEW YORK, Dec. 27.—Financial markets began the last week of the year, as they not infrequently do, with a series of rather striking movements. There were numerous small advances on the stock exchange, although the stock market as a whole did not move very far. The bond market strengthened perceptibly, the Victory 4¾s again reaching their highest recorded open market price and the Liberty loans following at a distance while foreign government bonds as a rule were higher and the signs of returning strength in company loans, notably those of the Chicago, Milwaukee and St. Paul, were again in evidence.

At the same time the foreign exchange market resumed its advance. A rise of nearly 1½ cents brought sterling to $4.20⅝, a rate touched only four other days this year, and most of the other European rates moved similarly and the Canadian dollar, at 96 1-2 cents, got to the highest rate since the autumn of 1919. This movement of foreign exchange was in a way more interesting because the London money market was keeping an extra holiday.

Apparently the advance occurred as a result of American purchases.

Cotton prices scored another sharp advance, the contract market going to the highest price since October 10, only a few days after the famous 6,000,000-bale estimate, and the spot price at 19.30 cents, reaching the highest price since October 20. It has been at 16.70 in the intervening period.

Today's report on our November foreign trade by origin and destination was of unusual interest because of what it showed in trade with Europe. That the $272,000,000 decrease in our exports as compared with November, 1920, resulted from greatly decreased shipments to pretty much all of the outside world, every one knew; the official statement shows it to be so. But the decrease of $49,000,000 in exports as compared with October had been considerably more puzzling. It now appears that $48,000,000 of that decrease was for account of Europe alone and that $20,000,000 represented shrinkage in our shipments to England, France and Italy. While, moreover, exports from the United States to these countries have decreased thus heavily, our imports from them have increased. In trade with England and France, our exports exceeded imports by $148,000,000 in November, 1920, by $81,000,000 in October, 1921, and by $44,000,000 last month.

Here is at least one explanation, though of perhaps of minor importance at the moment, for the great rise in exchange on Europe during the last six weeks.

As Unchanging as Granite—

Our 6% Term Certificates are as substantial and as unchanging as a shaft of granite. The market price never fluctuates. A $100 Term Certificate has a cash value of $100 a year from now—ten years from now, or at any future time. They are a permanent investment, or if the investor desires, can be instantly negotiated at any time after the first year. The 6% is payable Jan. 1st and July 1st.

SO. CAL. METROPOLITAN
Loan Association
431 W. FIFTH ST.

Steady and Consistent
Gains Mean Dependable Busine[ss]

WHERE would you rather invest your money? In a business losing ground, in a business standing still or in a business showing regular and consistent gains year after year?

The business of a public utility is in its very nature a stable business because it serves necessities to a community. In California this stability is strengthened by the supervision of the Railroad Commission.

But the Railroad Commission does not have the power to increase the business year after year. The steady and consistent gains made by any utility are dependent on the increased demand for the products of that utility, based on the progression of the community served and its gain in population.

The Western States Gas and Electric Company, a California corporation, has an enviable record of gain in its business, both in the number of customers served and in consumption of power.

Gain in Customers

1915	1916	1917	1918	1919	[illegible]
7%	8%	10%	7%	[illegible]	[illegible]

Gain in Consumption of Power

8%	10%	8%	10%	[illegible]

On the strength of this company's dependable business we have purchased its securities and offer them to you as safe investments for your funds.

For more information about this company, about the territory which it serves and about its securities, ask us for circular. We offer its 6% gold notes at 94.50 and interest to yield 7.30%.

PASADENA
614 Chamber of Commerce Bldg
HOLLYWOOD
6404 Hollywood Blvd.
SAN DIEGO
624 First National Bank Bldg.
SEATTLE
OAKLAND
SAN FRANCISCO
PORTLAND
NEW YORK

BLYTH, WITTER & CO.
521 Trust and Savings Bldg., Los Angeles
Sixth and Spring Streets
Phone Broadway 327

Eastern Industrial Bon[ds]

Attractive Interest Return, Excellent Security and Marketability may be found in selected Eastern Industrial Bonds.

We recommend and offer:

American Sugar Refining Company
15-Year 6% Gold Bonds, Due 1937,
at 98½ and interest to yield 6.15%

Hooker Electrochemical Company
First Mortgage Sinking Fund
7% Gold Bonds, Due 1947,
at 96½ and interest to yield 7.30%

Large property accounts, substantial earnings and the commercial position of these companies, in addition to other factors of safety behind these bonds are fully explained in our descriptive circulars which will be mailed on request.

California Company
BONDS
626 So. Spring St.
Main 6507 10707

For your

January Investments

We Recommend the Following Bonds:

	Rate	Due	Price
American Factors, Limited	7	11-15-36	99
American Sugar Refining Co.	6	1-1-37	98.50
Earl Fruit Co.	7.50	Various	100
Ellison Ranching Co.	8	Various	101
Goodyear Tire and Rubber Co.	8	5-1-31	99.50
The National Acme Co.	7.50	12-1-31	98.25
Pacific Gas & Electric Co.	7	5-1-25	Mkt.
San Joaquin Light & Power Corp.	7	3-1-51	104
Southern Calif. Edison Co.	6	2-1-44	98.50
Southern California Gas Co.	7	3-1-51	103
Kingdom of Denmark	6	1-1-42	94.50

Banks, Huntley & Company
Government, Municipal & Corporation Bonds
639 So. Spring St. ~ Suite -1212
Los Angeles
Stock Exchange Building Telephone [illegible] 4300

[Ab]undant Asse[ts] [T]angible and In[tangible]

You may read[ily] the assets b[...]

Sidney Bl[...]
(Th[e ...])

FIRST [...]
7% SI[NKING ...]

FIXED ASSETS—[...] than twice the [...]

NET QUICK A[SSETS ...] which, together [...] more than four [...]

GOOD WILL—[...] pany's balance [...] tance, as evide[nced ...] company's trad[e ...] commands [...] the country. T[...] cern dating back [...] turer of velvets [...] in the world.

This high-grade [...] to yield 7.40%.

Reservations [...]

Stevens, Pa[ge & Sterling]
GOVERNMENT, MUNICIPAL [...]
Van Nuys Building—[...]
618-72 Lo[s Angeles]

COPPER

[illegible]

McDONN[ELL ...]
Members New [...]
ALVIN H[...]
[...] SOUTH SPRING STREET [...]

8% Public [...]

Invest your money av[...] utility bonds to net you 8[%...] ber of 8% bonds of a u[...] tricity for light and pow[er ...] These bonds are protect[ed ...] to more than ten times [...] issue.

Denominations $1[...]
Circular [...]

Price 100, [...]

Teleph[one ...]

A. E. FIT[...]
F. H. Ri[...]
208 Van [Nuys ...]
NEW YORK BOSTON

Benj. G[...]
INSURAN[CE ...]
Excess of Cal[...] for "Se[...]
PICO [...]
STOCK EXCH[ANGE ...]
639 South [...]

Wm. R. Staats Co.
[...]

R. H. MOULTON [& CO.]
[...]

...onsistent
...dable Business

The Western States Gas and Electric Company, a Californ... corporation, has an enviable re... ord of gain in its business, bo... in the number of customers served and in consumption of power.

Gain in Customers

1915	1916	1917	1918	1919	192...
7%	8%	10%	7%	8%	10...

Gain in Consumption of Pow...

8%	19%	8%	10%	10%	...

On the strength of this com... pany's dependable business w... have purchased its securities and offer them to you as safe invest... ments for your funds.

For more information abou... this company, about the territory which it serves and about its goo... securities, ask us for circular W... We offer its 6% gold notes at 94.50 and interest to yield 7.30%.

...TH, WITTER & CO.
...t and Savings Bldg., Los Angeles
Sixth and Spring Streets
Phone Broadway 327

...ndant Assets
...gible and Intangible

You may readily classify under three headings the assets behind the $2,250,000 issue of

Sidney Blumenthal & Co., Inc.
(The Shelton Looms)

FIRST MORTGAGE 15-YEAR
7% SINKING FUND BONDS

FIXED ASSETS—Appraised at $4,597,038, or more than twice the amount of the issue.

NET QUICK ASSETS—Appraised at $4,223,816, which, together with the fixed assets, amounts to more than four times the issue.

GOOD WILL—An asset not carried on the company's balance sheet, yet one of great importance, as evidenced by the respect which the company's trademark, "The Shelton Looms," commands among the fabric trade throughout the country. The Blumenthal Company is a concern dating back to 1854 and the largest manufacturer of velvets, plushes and similar materials in the world.

This high-grade industrial is selling at a price to yield 7.40%.

Reservations may be made by telephone for January delivery.

Stevens, Page & Sterling
GOVERNMENT, MUNICIPAL AND CORPORATION BONDS
Van Nuys Building—Seventh and Spring Streets
...-72 Los Angeles Pico 3076

NEW YORK STOCK EXCHANGE

[BY A. P. NIGHT WIRE.]

NEW YORK, Dec. 27.—The tentative operations of bull pools in selected issues and occasional short coverings in shares in recognized value, gave a semblance of strength to today's dull stock market.

Incidents of Christmas were of mixed or confusing character. Assurances by St. Paul officials of that road's sound financial position and resumption of dividends on People's Gas after a lapse of four years, were among favorite developments.

Another increase of idle freight cars, lowered production of steel and iron in the Ohio district and impending price reductions by subsidiaries of the General Motors Company, reflected the less encouraging aspects of the industrial situation.

Shares of such varied types as equipments, metals, domestic oils, chemicals and utilities, were prominent features. These were represented by American Baldwin and Lima locomotives, American smelting, Anaconda, Inspiration, Kennecott and Utah coppers, the New Jersey and California issues of Standard Oil, United Cigar Stores and People's Gas.

Trading in rails was perfunctory and the turnover in former favorites of the steel and affiliated groups was at lowest ebb of the holiday season. Sales 600,000 shares.

Money rates were firm at 4½ to 5 per cent. For time accommodations, bank acceptances and Mercantile papers were unaltered.

Political conditions in Allied countries contributed to the firmer tone of foreign exchanges, the Italian rate proving the only exception. The Swiss quotation remained at a premium high enough to suggest possible gold exports to that country.

There were few exceptions to the general strength of the bond market. Liberty and Victory issues closed at gains and most speculative rails improved. Total sales, par value, aggregated $16,275,000.

STOCK QUOTATIONS IN NEW YORK CITY.

[Furnished by Logan & Bryan, Members New York and Boston Stock Exchanges, 636 South Spring street, Los Angeles.]

NEW YORK, Dec. 27.—Following are the closing prices, sales, and high and low quotations today:

Sales.	Stocks—	High.	Low.	Closing bid.
[illegible]	[illegible]	[illegible]	[illegible]	[illegible]

Total sales of stocks—Tuesday, 621,800 shares. Total sales of bonds—Tuesday, 12,329,000. Money opened, 5; high, 5; low, 4½.

NEW YORK CURB CLOSE.

[Furnished by Logan & Bryan, Members New York and Boston Stock Exchanges, 636 South Spring street, Los Angeles.]

	—Close— Bid.	Ask.		—Close— Bid.	Ask.
[illegible]	[illegible]	[illegible]	[illegible]	[illegible]	[illegible]

FOREIGN EXCHANGE.

[BY A. P. NIGHT WIRE.]

NEW YORK, Dec. 27.—Foreign exchange firm. Great Britain, demand, 4.20¾; cables, 4.20⅞. France, demand, 8.03½; cables, 8.04. Italy, demand, 4.43½; cables, 4.44. Belgium, demand, 7.71½; cables, 7.72. Germany, demand, .54; cables, .54½. Holland, demand, 36.55; cables, 36.61. Norway, demand, 15.88. Sweden, demand, 24.90. Denmark, demand, 20.10. Switzerland, demand, 19.50. Spain, demand, 14.98. Greece, demand, 4.20. Argentine, demand, 33.37. Brazil, demand, 12.87. Montreal, 94¼.

CALL MONEY.

[BY A. P. NIGHT WIRE.]

NEW YORK, Dec. 27.—Call money firm; high, 5; low, 4½; ruling rate, 5; closing bid, 4½; offered at 5; last loan, 5.

Time loans firm: sixty days, 5@5¼; ninety days, 5@5¼; six months, 5@5¼.

Prime mercantile paper, 5@5¼.

NEW YORK BOND LIST.

[Furnished by E. F. Hutton & Co.]

NEW YORK, Dec. 27.—Following are the closing quotations on the New York Stock Exchange:

[illegible]	[illegible]	[illegible]	[illegible]

FOREIGN EXCHANGE; NOMINAL RATES.

Following are the foreign exchange rates upon which local business was transacted yesterday, as furnished by the foreign exchange department of the Farmers' and Merchants' National Bank:

	Exchange rate. Over $100.
London, per pound sterling	$ 4.20
France, per 100 francs	8.15
Germany, per 100 marks	.60
Italy, per 100 lire	4.51
Holland, per 100 guilders	36.75
Sweden, per 100 kronor	25.10
Norway, per 100 kroner	15.95
Spain, per 100 pesetas	15.10
Czecho-Slovakia, per 100 kronen	[illegible]
Greece, per 100 drachmas	4.20
Rumania, per 100 lei	[illegible]
Belgium, per 100 francs	7.85
Jugo-Slavia, per 100 kronen	[illegible]
Switzerland, per 100 francs	19.65
Denmark, per 100 kroner	20.30
Finland, per 100 finmarks	2.05

Buying rates—Great Britain, sight, $4.18; Canadian, sight, $0.75.

MINING STOCKS IN SAN FRANCISCO.

SAN FRANCISCO, Dec. 27.—Following are today's closing quotations and sales on the San Francisco Stock Exchange, furnished by A. W. Costa, 614 South Spring street, member Los Angeles and San Francisco Stock Exchanges:

Sales.		—Close— Bid.	Asked.
	Divide District—		
7,000	Ben Hur	.02	.03
6,000	Divide Extension	.20	.21
500	Alladin	.06	.07
	Eureka District—		
100	Eureka Holly	1.00	1.02½
	Tonopah District—		
2,000	Rescue Eula	.16	.18
2,000	West End	[illegible]	[illegible]
	Comstock District—		
1,000	Con. Virginia	.27	.29
200	Union Consolidated	[illegible]	[illegible]
	Other Districts—		
2,000	Broken Hills	[illegible]	[illegible]
2,000	Round Mountain	[illegible]	[illegible]
3,000	Silver Hills	[illegible]	[illegible]

S. S. Kresge Company

Detroit, Mich.

Operating a chain of 199 stores selling merchandise at prices ranging from 5 cents to $1.00

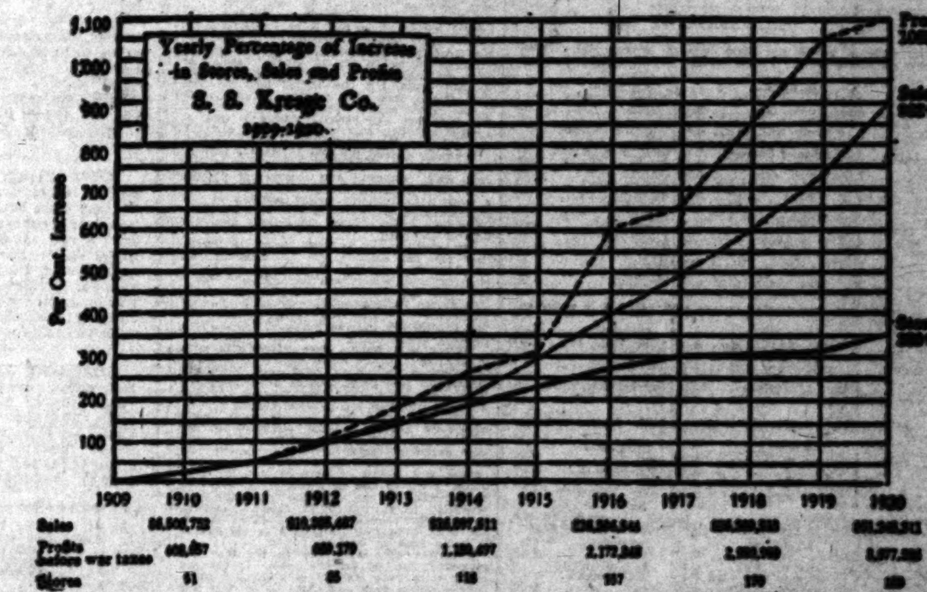

The above Chart shows the growth of the S. S. Kresge Company since 1909. The sales for the first eleven months of the current year were reported at $47,171,803 against $43,421,735 for 1920. The repeal of the excess profits tax is expected to be of great benefit to this company.

Stockholders of record as of December 16th, 1921, will receive on December 31st, 1921, a cash dividend of 3% and a stock dividend of 54%.

The 1921 edition of our Kresge pamphlet may be had on application. The information contained therein, based on official data and original research, may be considered authoritative and should be of interest to investors and business men.

Send for Circular C.T. 128.

Merrill, Lynch & Company
Investment Securities
I. N. Van Nuys Bldg. Los Angeles, Cal.

Chicago, 105 So. La Salle St. — Detroit, Penobscot Building — Milwaukee, First Wisconsin National Bank Building — Denver, 304 U. S. National Bank Building — New York, 120 Broadway

Members of the New York, Chicago, Detroit and Cleveland Stock Exchanges.

All statements herein are based on information which we regard as reliable, but we do not guarantee them.

...rial Bonds

...urity and Marketability ... Industrial Bonds.

...ing Company ... Due 1937, ... 6.15%

...al Company ... Fund ... 1947, ... 7.30%

...gs and the commercial ... other factors of safety ... our descriptive circulars.

...ompany ...g St. 10707

COPPER STOCKS

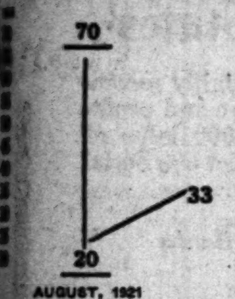

Name of Company: Anaconda, Utah, Chino, Chile, Inspiration, Kennecott, Miami, Ray, Cerro de Pasco

...President Channing of Miami Copper says that the country's copper surplus, estimated at one billion pounds at the beginning of 1921, will have practically vanished early in 1922.

The above graph is a part of our new analysis of the copper situation, copy of which will be mailed upon request.

McDONNELL & CO.
Members New York Stock Exchange
ALVIN H. FRANK, MGR.
... South Spring Street LOS ANGELES, CAL.
Telephone Pico 4412
Exclusive transcontinental wires.

8% Public Utility Bonds

...vest your money available January 1st in public utility bonds to net you 8%. We have a limited number of 8% bonds of a utility company supplying electricity for light and power to prosperous communities. These bonds are protected by surplus earnings equal to more than ten times the interest charges on this issue.

Denominations $1000, $500 and $100
Circular upon request.

Price 100, to Yield 8%

Telephone 616-27

A.E. FITKIN & CO.
F. H. Richmond, Mgr.
Investment Bonds
208 Van Nuys Bldg.
Los Angeles
NEW YORK BOSTON PITTSBURG CHICAGO

E. F. HUTTON & CO.

MEMBERS
New York Stock Exchange and all leading exchanges.
643 So. Spring St. and Alexandria Hotel.
Pasadena: Maryland Hotel
Santa Barbara: 1127 State St.
Home Office, 61 Broadway, New York City.

Private Wires Coast to Coast

A. H. CRARY & Co.
Members Chicago Board of Trade
Stocks, Bonds, Grain, Cotton
Direct Private Leased Wire.
119 W. 4th St., Los Angeles
65304 Main 7559

LOGAN AND BRYAN
636 South Spring St.
Members All Leading Exchanges.
Private Wires
Atlantic to Pacific
United States and Canada
Pasadena, Santa Barbara, Coronado

You can trade with us in odd lots Grain, 1000 bushels and up. $75.00 will open an account. Every cent advance makes $10.00 profit on each 1000-bushel trade. Write for information, or call
R. B. Dorney & Company
Main 45. 306 Stock Exchange.

...tments

...ving Bonds:

Due	Price	Approximate Yield
11-15-36	99	7.10
1-1-37	98.50	6.15
Various	100	7.50
Various	101	7.90
8-1-31	99.50	8.00
12-1-31	98.25	7.75
5-1-25	Mkt.	6.70
3-1-51	104	6.70
2-1-44	99.50	6.00
3-1-51	103	6.75
1-1-42	94.50	6.50

...Company
...tion Bonds
...-1212
...s
Telephone Pico 4300

Benj. G. Rowan
INSURANCE BROKER
Excess of Catastrophe Protection for "Self Insurers"
PICO 4769—4773
STOCK EXCHANGE BUILDING
639 South Spring Street

Wm. R. Staats Co. Government, Municipal and Corporation BONDS
Orders executed in Listed Securities.
Los Angeles, 640 S. Spring St. Pasadena

R. H. MOULTON AND COMPANY
Specialists in Government and Municipal Bonds.
... Department is equipped to buy and sell all Liberty and Victory Bond Issues.
... Exchange Building. Telephone 60697; Main 280.

New Year's Offerings and Suggestions

MUNICIPALS

	MATURITY	PRICE	YIELD
City & Co. of San Francisco Water Bonds 4½s	7- 1-54	Mkt.	4.55
City & Co. of San Francisco Water Bonds 4½s	7- 1-56	Mkt.	4.55
City of San Fernando 5½s	2- 1-27	Mkt.	4.90
San Luis Obispo Highway 5s	1- 1-39	Mkt.	4.63
San Luis Obispo Highway 5s	1- 1-29	Mkt.	4.75
Maxwell Union High School 5½s	1- 1-44	Mkt.	4.80
City of Pomona 5½s	9- 1-27	Mkt.	4.90
City of Pomona 5½s	9- 1-26	Mkt.	4.90
Newport Heights Irrigation District 6s	1950-60	Mkt.	5.60

CORPORATION

	MATURITY	PRICE	YIELD
Pacific Electric Ry. 1st Mortgage 5s	1- 1-42	Mkt.	6.50
Fisk Rubber 1st Mortgage 8s	10- 1-41	Mkt.	7.90
Pacific Gas & Electric 7s	12- 1-40	Mkt.	6.50
Pacific Gas & Electric 7s	5- 1-25	Mkt.	6.40
Pacific Gas & Electric Non-Callable 6s	2- 1-41	Mkt.	6.10
Orpheum Circuit, Inc., 7½s	9- 1-26	$98.00	8.00
So. Calif. Edison Co. Gen. Mortgage 6s	2- 1-44	99.50	6.10
So. Calif. Edison Deb. 7s	1-15-23-24	101.00	6.50
So. Calif. Edison Deb. 7s	1-15-26	101.81	6.50
Union Oil Company of California 5s	1- 2-31	Mkt.	5.87
San Joaquin Light & Power Unif. & Ref. 7s	3- 1-24-25	101.25	6.65
San Joaquin Light & Power Series D 8s	11- 1-35	104.00	7.55
Wilson & Co. 7½s	12- 1-31	Mkt.	8.00
Libby, McNeill & Libby 7s	5- 1-31	Mkt.	7.00
J. F. Lewis & Sons 7½s	10- 1-34	102.50	7.20

FOREIGN GOVERNMENTS

	MATURITY	PRICE	YIELD
Kingdom of Belgium 7½s	6- 1-45	Mkt.	7.10
Province of Alberta 6s	7-15-24	Mkt.	6.50
French Cities 6s	11- 1-34	86.50	7.65
Government French Republic 7½s	6- 1-41	Mkt.	8.10
City of Regina, Saskatchewan, 6s	3- 1-23	98.00	8.00
Province of British Columbia 6s	6- 1-25	Mkt.	6.50
United Kingdom Great Britain & Ireland 5½s	2- 1-37	....	6.00
Argentine Government	9- 1-45	71.50	7.35

We Buy or Sell U. S. Government Bonds at Net Prices

BOND DEPARTMENT

The Citizens National Bank
of Los Angeles
Resources over $30,000,000
N.W. Corner 5th and Spring Sts. Phone 10490

INVESTMENTS

made on our Plan, by regular payments made monthly, will instill the spirit of saving and thrift, and insure for the investor ownership of high-grade securities, either stocks or bonds. We finance and relieve you from margin calls.

Write for Market Letter and Descriptive Leaflet.

RAYMOND & CO.
New York Office: 60 Wall Street, New York, N. Y.
Stock Exchange Bldg., 639 S. Spring St., Los Angeles, Cal.
Telephones: Pico 840; Pico 841.

Better Than A Mortgage AND *Tax Free*

Street Improvement Bonds are a first lien against city property, taking precedence over mortgages, even though the mortgage exists prior to the issuance of the bond. The mortgage holder must protect himself against the Street Bond. Sold to yield 7% to 8%

ELLIOTT & HORNE CO.
(Bond Dealers Since 1906)
Suite 320 Stock Exchange Bldg., 639 South Spring St.
Main 7133.

San Diego, San Francisco — HUNTER, DULIN & CO. INVESTMENT SECURITIES Van Nuys Bldg., Los Angeles — Oakland, Pasadena

Merrill, Lynch & Company
MEMBERS NEW YORK, CHICAGO, DETROIT, CLEVELAND STOCK EXCHANGES
326 I. N. VAN NUYS BUILDING. PHONE ....

DAILY EASTERN CITRUS MARKETS.

CALIFORNIA CITRUS SHIPMENTS. SOUTHERN CALIFORNIA.

[illegible]

CENTRAL CALIFORNIA.

[illegible]

NORTHERN CALIFORNIA.

[illegible]

NEW YORK, Dec. 27.—Thirty cars of navels and three cars of lemons sold. Navel market is lower on best stock; higher on choice stock. Lemon market is unchanged. Weather fair.

[illegible]

BOSTON, Dec. 27.—Nine cars of navels and four cars of lemons sold. Market is easier on small size navels. Lemon market is easier.

[illegible]

PITTSBURG, Dec. 27.—Seven cars of navels and one car of lemons sold. Market is easier on oranges. Lemon market is steady.

[illegible]

PHILADELPHIA, Dec. 27.—Three cars of navels, three cars of lemons and one mixed car Arizona navels and Jaffas sold. Market is higher on small size navels. Lemon market is firm.

[illegible]

ST. LOUIS, Dec. 27.—One car of navels and one mixed car navels and lemons sold. Market is strong on navels.

[illegible]

PRODUCE RECEIPTS IN SAN FRANCISCO.

[BY A. P. NIGHT WIRE.]

SAN FRANCISCO, Dec. 27.—Receipts: Flour, [illegible]

NEW YORK METAL MARKET.

[BY A. P. NIGHT WIRE.]

[illegible]

GASOLINE QUOTATIONS.

[EXCLUSIVE DISPATCH.]

[illegible]

Legal

STOCKHOLDERS' MEETING—NOTICE IS HEREBY given that the annual meeting of stockholders of TITLE INSURANCE AND TRUST COMPANY will be held at the office of the company, in the Title Insurance Building, corner of Fifth and Spring Sts., in the City of Los Angeles, County of Los Angeles, State of California, on Tuesday, January 10, 1922, at 4 o'clock p.m. for the purpose of electing a board of directors and transacting such other business as may come before the meeting.
WILLIAM H. ALLEN, Jr., President.
O. P. CLARK, Secretary.

FLAXSEED MARKETS AT VARIOUS CENTERS.

[EXCLUSIVE DISPATCH.]

DULUTH (Minn.) Dec. 27.—[illegible]

CALIFORNIA HIDE MARKET.

Quotations furnished by California Hide Corporation for stock delivered to their warehouse [illegible]

CALIFORNIA DRIED FRUIT.

[BY A. P. NIGHT WIRE.]

NEW YORK, Dec. 27.—Evaporated apples [illegible]

Wheat Market Has New High; Closes Heavy.

[EXCLUSIVE DISPATCH.]

CHICAGO, Dec. 27.—Holiday dullness has settled over the grain markets, and while there was an advance to $1.18 for May wheat early, or ⅛ cent over Saturday's finish to a new high on the present upturn, the close was heavy with net losses of ⅛ to 1⅛ cents with December leading. Corn closed ⅛ to 1 cent lower and showed a heavy undertone from the start while oats were ⅛ cent higher to ⅛ cent lower and rye ¼ to ½ cent lower.

Bullish sentiment predominated in the early trading and it took but little scattered commission-house and local buying to advance the May to 1.18 at which figure there was considerable selling on resting orders. Trade was light and insufficient to absorb the grain offered at that figure, but the market held up well until around noon when prospects of an increase in the visible supply started selling, and when the statement was posted showing a gain of 1,261,000 bushels support was lacking and the close was at the low point.

December showed the greatest decline indicating a light export and domestic demand for cash grain. Liverpool was closed and nothing was heard regarding foreign demand, although a great many private cables received at the seaboard were optimistic in tone and requested being kept fully advised, particularly after the turn of the year.

Dry weather reports came from the Southwest and the forecast was for generally fair and warmer. [illegible] final report for 1921 due tomorrow after the close was under way toward the last, as the trade generally expects it will show 25,000,000 to 50,000,000 more wheat than the 741,000,000 bushels indicated in the preliminary figures.

Foreign crop reports were mixed with rains reported in Australia where harvesting is on. It is estimated that Russia will need 40,000,000 bushels for seed grain. Buenos Aires opened ⅛ to ¼ cent lower with dryer weather a factor. Shipping sales here were 15,000 bushels.

Corn was under pressure from cash houses who were hedging against purchases in the country and at no time was the May higher than Saturday's finish while the close was the bottom. [illegible]

[illegible]

WINNIPEG WHEAT.

[illegible]

BEAN MOVEMENT IS SLOW, DEMAND WEAK.

RAIN CAUSES DRAGGINESS IN NEARLY ALL LINES ON THE PRODUCE MARKET.

A slow movement marked practically all lines on the local produce market yesterday. [illegible]

DAILY MARKET REPORT.

[illegible]

LATEST PRICES ON BUTTER AND EGGS.

LOS ANGELES, Dec. 27.—Produce Exchange closing prices: Butter, creamery extras, 43; Eggs, cases included, fresh extras, 56; case count, 51; pullets, 50; Cheese, California flats, 21@23.

SAN FRANCISCO, Dec. 27.—Butter extra, 41½; prime firsts, 40½; firsts 40. Eggs extras, 58; extra firsts, 56½; extra pullets, 52½; extra pullets first nominal; undersized pullets No. 1, 43½. Cheese, California flats fancy, 23; flat fancy firsts, 20; California young Americas fancy, 30.

NEW YORK, Dec. 27.—Butter unsettled; creamery higher than extras, 41¼@42; creamery extras, 41; creamery firsts, 36@40½. Eggs unsettled; fresh gathered extra firsts, 54@56; do firsts, 50@53. Cheese easier, State whole milk flats, fresh specials, 21¼@22; State whole milk twins specials, 21¼@22.

CHICAGO, Dec. 27.—Butter easy; creamery extras, 42½; firsts, 33@40½; seconds, 30@33; standards, 37. Eggs lower, receipts 2678 cases; firsts 48@49; ordinary firsts, 42@44; miscellaneous, 45@47; refrigerator, 38@40.

[illegible]

POULTRY PRICES TO PRODUCERS.

[illegible]

HIGH PRICES RULE IN COTTON MARKET.

[EXCLUSIVE DISPATCH.]

NEW YORK, Dec. 27.—Scattered selling in the cotton market today was well absorbed and price movements were generally narrow. Prices were advanced 20 to 27 points over Friday's finals in the first two hours of business with Liverpool, Japanese and continental interests all buying. Offerings represented largely a little realizing by Wall-street longs or selling for the account of New Orleans interests.

In the later trading the market was quiet, but as the session progressed buying became more pronounced, which in the absence of ample offerings, resulted in a further advance to a new high for the day, 35 to 50 points up. The close was within a point or two of the day's high level.

[illegible]

CLOSING PRICES OF GOVERNMENT BONDS.

LOS ANGELES.

[illegible]

NEW YORK.

[illegible]

SPOT COTTON.

[EXCLUSIVE DISPATCH.]

NEW YORK, Dec. 27.—The local market for spot cotton steady, 40 points up, at 19.20 cents for middling upland.

Southern spot markets: Galveston, 18.75c, 45 points advance; New Orleans, 17.50c, unchanged; [illegible]

SAN FRANCISCO OIL STOCKS.

[BY A. P. NIGHT WIRE.]

SAN FRANCISCO, Dec. 27.—Oil stocks: [illegible]

FINANCIAL.

OFFICE OF THE TIMES,
Los Angeles, Dec. 28, 1921.

Bank clearings yesterday were $13,104,979.69, an increase of [illegible], as compared with corresponding day for 1920.

	1921.	1920.	1919.
Tuesday	$13,104,979.69	$14,306,738.01	$ [illegible]

YESTERDAY ON THE HOME EXCHANGE.

Contrary to the expectations of many, trading on the local stock exchange yesterday failed to revive much from the holiday calm that settled down on it last week. Both stocks and bonds of the Southern California Edison Company were in good demand and advanced appreciably. Edison 6s gained ¼ of a point, selling at 90¼, and Edison common climbed ¾ to a new high of 97½. Gold Ore and United Eastern were active among the mining stocks but both sold at unchanged figures. One share of Union of California sold at 170, an advance of 1 point. United Oil was off 1 cent at 70.

Following are the closing prices and sales as posted at the Stock Exchange Building yesterday:

BANK LIST.

	Bid.	Asked.
California Bank	$190.00	....
Citizens National Bank	275.00	300.00
Commercial National	199.00	230.00
Farmers & Mer. National	520.00	....
First National	461.00	470.00
Merchants National	180.00	190.00
Security Tr. & Sav. Bank	392.00	....
Union Bank & Trust Co.	129.00	181.00
U. S. National Bank	160.00	190.00

BOND LIST.
(With Accrued Interest.)

[illegible]

INDUSTRIAL LIST.

[illegible]

OIL LIST.

[illegible]

MINING LIST.

[illegible]

SALES.

[illegible]

LIVE-STOCK MARKETS AT VARIOUS CENTERS.

[BY A. P. NIGHT WIRE.]

LOS ANGELES, Dec. 27.—Hogs (hard grain fed.) 125 to 175 lbs., 8.00; 175 to 225 lbs., 8.50.

[illegible]

CHICAGO CASH GRAIN.

[EXCLUSIVE DISPATCH.]

CHICAGO, Dec. 27.—Wheat, No. 4 red, [illegible]

A GOOD RESOLUTION

I will invest my savings—

FOR SAFETY:

In the Edison Company, which ***has over $125,000,000 assets***—serving an every-day necessity, under governmental regulation.

TO YIELD OVER 8%

The Company's dividend record is ***without a break,*** increasing steadily since 1909 to the present 8%.

TO UPBUILD CALIFORNIA:

All of the money you invest in Edison stock goes to the ***development of Water Power*** and the service of Electricity upon which our community is absolutely dependent.

EDISON STOCK
is a safe, conservative investment
with a good rate of return

PRICE: $99.00 per share, cash, or $100.00 per share on the installment plan.

INQUIRY COUPON

1921

Securities Dept.
Sou. Cal. Edison Co.
Edison Bldg., Los Angeles
Please send me your investment plan without obligation on my part.
Name
Address

Southern California Edison Company
Securities Dept., Edison Bldg.,
306 West 3d, or 120 East 4th,
Los Angeles, or any Company Office
Tel. Main 7144 10621

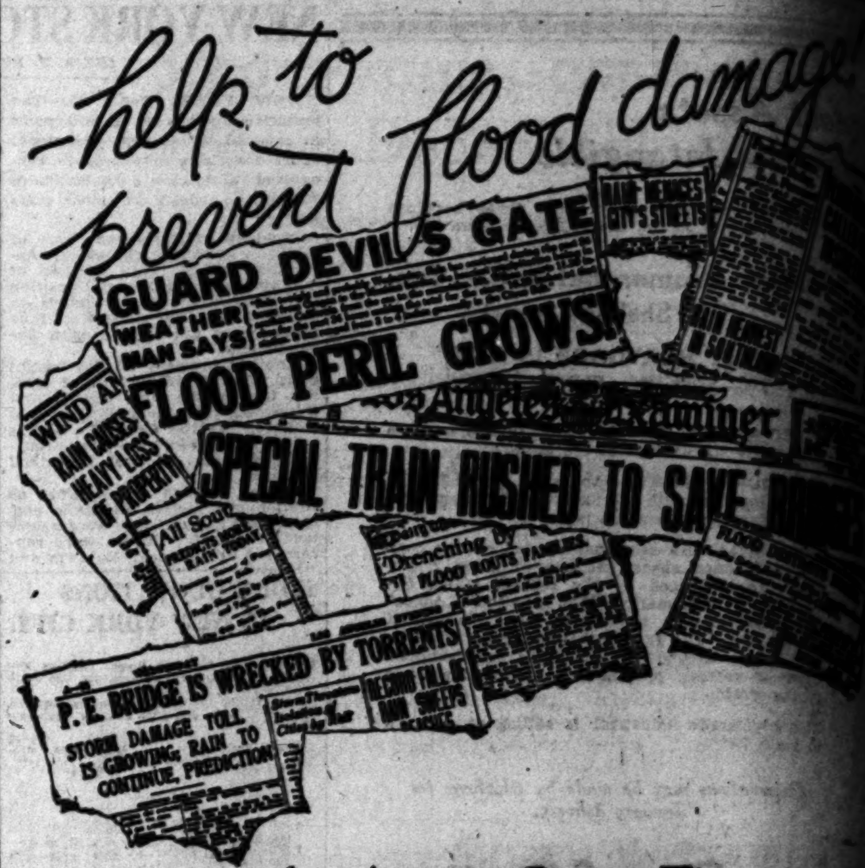

-buy Los Angeles County Flood Control District 5% Serial Bonds!

-a long-term, tax-exempt bond backed by the entire resources of the richest county in the United States!

The Bank of Italy offers for sale and highly recommends to investors as a safe, conservative and profitable long-term investment the $1,048,000 issue of Los Angeles County Flood Control District 5% Serial Bonds.

A Legal Investment for Savings Banks in California

Priced to Yield 4.50% to 4.70% According to Maturity

Write or Call for Free Booklet
"How to Safely Invest $500 to $500,000"

Bond Department
Bank of Italy
Seventh at Broadway

MAYNARD D. GARNER FRED GARNER
GARNER & CO.
STOCKS—BONDS
215 Mercantile Place—Phones, Pico 98, 99
FOREIGN SECURITIES FOREIGN EXCHANGE
LOCAL LISTED AND UNLISTED STOCKS
BOUGHT AND SOLD. ALL LIBERTY BONDS HANDLED

Stevens, Page & Sterling Van Nuys Building. Tel. Pico 2876 Los Angeles
GOVERNMENT, MUNICIPAL AND CORPORATION BONDS

Quirk Brothers STREET IMPROVEMENT BONDS INCOME TAX EXEMPT
The Street Improvement Bond House
501 Hibernian Bldg., Los Angeles, Cal. 519 Watts Bldg., San Diego, Cal.

BOND & GOODWIN & TUCKER, Inc.
INVESTMENT SECURITIES, TITLE INSURANCE BLDG. TEL. BDWY. 78

Puts & Calls
"The safest way to trade"
ARE YOU STILL SITTING ON THE SIDE LINES?
Why watch the market go through this constructive stage and overlook so many profit-taking possibilities? Take advantage of the present prices and buy 30-day Calls on Studebaker, Amer. Car, Pan Amer., Baldwin, Famous Players, Houston Oil, Standard of Cal., Amer. Tob., and Int. Paper.
Phone, write or call for booklet "How to deal in Puts and Calls." Prompt attention to mail orders.
WATSON & COMPANY
Investment Securities
825 Stock Exchange Bldg.
Los Angeles
Phones 13004 Bdwy. 819
Monadnock Bldg., San Francisco, Cal.

THE MINES
ANACONDA COPPER
GREEN CANANEA
TOM REED
UNITED EASTERN
Gold, Silver and Copper are rapidly coming into their own. The turn of the year is expected to usher in a revival throughout the Mining Industry.
GOOD MINING STOCKS SHOULD BE PURCHASED NOW.
G. H. SCHIEK & COMPANY BROKERS
TELEPHONE PICO 3891

Pacific Oil
Pac. Gas & Elec. Co.
Special [illegible]
Ask for Bulletin
H. J. HAINES & Co.
13 Stone St.

8% Quarterly [illegible] Mortgages. [illegible] COGER, 1030 [illegible] Bldg., 639 S. Spring

20% DEPOSIT BUYS
[illegible]
Bdw. 3742 - L.A.

$500 to $1000 net profit
Imperial Valley [illegible]

FOR SALE
[illegible]
J. C. Burch & Co.
619 S. Spring St.

Money to Loan
ON ALL ACTIVE STOCKS
BROKERS FINANCE CORPORATION

COMMON LAW [illegible]
[illegible]

[illegible]

SAN FRANCISCO ... STOCKS AND BONDS IN SAN FRANCISCO.

[illegible]

CHICAGO EXCHANGE. RANGE. PRICE. SALES.

[illegible]

MARKETS DIVISION DAILY QUOTATIONS.

[illegible]

SUGAR QUOTATIONS.

[illegible]

...y damage!
Examiner ... TO SAVE BRIDGES! ... FLOOD DESTROYS ... RAIN HEAVIEST IN SOUTHLAND ... HALF-MENACES CITY'S STREETS ... CALLED OUT TO SAVE LIVES

...unty Flood ...% Serial
...exempt ...e entire ...richest ...ed States!
...and highly recom... ...rvative and profit... ...1,048,000 issue of ... District 5% Serial
...ings Banks
...to 4.70% ...urity
...oklet ... $500,000"
...ment ...caly ...dway

Pacific Oil
Pac. Gas &
Elec. Co.
Special analytical reports summarizing the future possibilities and earnings have been prepared for free distribution.
Ask for Bulletin F-3
H. J. HAINES & CO.
Members Consolidated Stock Exchange of New York
18 Stone St. New York

8% Quarterly First Real Estate Mortgages. ALBERT H. COGER, 1020 Stock Exch. Bldg., 639 S. Spring.

20% DEPOSIT Balance 12 Monthly Payments BUYS ... BOWMAN B. LACKEY & CO. 414 Stock Exchange Bldg. Bdw. 3742 — L. A.

$500 to $1000 net profit per acre ... Imperial Valley ... Write for full particulars ...

FOR SALE
Getty Oil ... Utah-Cal. ... Golden Dome ... Dandini Oil ... Union League Bldg. ... Hellenic Units ... Swanson Con. G. & C. Bonds
J. C. Burch & Co.
619 S. Spring St.

Money to Loan
ON ALL ACTIVE STOCKS
BROKERS FINANCING CORPORATION
Stocks and Bonds
Capital $100,000
720 South Spring St.

COMMON LAW COMPANIES
Organize under Declaration of Trust. Many advantages. Legal ... Managed by trustees. Limited liability ... No State organization fees, reports or franchise tax. Meet or do business anywhere. Better than a corporation or partnership. Booklet free.
MODERN ORGANIZATION ...
804 South Broadway,
Los Angeles.

...AND FOREIGN ...D QUOTATIONS.

[illegible]

...S AND BONDS IN SAN FRANCISCO.

[BY A. P. NIGHT WIRE.]

[illegible]

...GO EXCHANGE. ...E. PRICE. SALES.

[illegible]

...TS DIVISION ...ILY QUOTATIONS.

[illegible]

...AR QUOTATIONS.

[illegible]

Southland Drenched—Flood Fear Revived.

When Firemen Turn Hand to "Coast Guard" Work.

Crowd watching rescue of Salvadore Vierra, one of the stranded Mexican boys.

ALBERTO SANCHEZ, half-way across on the lifeline

Rescuing Lads Caught by Sea-Going Flood on Island in Los Angeles River.

SAVE BOYS IN RIVER HERE.

Seven Trapped on Island Are Rescued by Firemen Using Improvised Breeches Buoy.

Seven boys marooned on an island in the Los Angeles River when the flood gates of Devil's Gate dam were opened were rescued yesterday by members of Truck Company No. 6 of the fire department by means of an improvised aerial trolley way.

Hundreds of spectators were attracted by the cries of the boys. They lined both banks of the river below the Main-street bridge, shouting encouragement to the youths and cheering the work of rescue, directed by Battalion Fire Chief Charles Casey.

The boys waded out to the middle of the stream about 1:30 p.m. yesterday, when it was only ankle deep. A few minutes after the flood gates were opened, however, the river suddenly became a torrent, driving the boys to a small island.

Truck Company No. 6 was called and F. E. Winkler risked his life by carrying out a line. A heavy rope was dropped from the bridge and suspended across the river above the heads of the boys and made fast on either bank. By means of a block and tackle arrangement the aerial trolley-way was constructed.

J. I. Duncan and J. C. Young joined Mr. Winkler on the island and assisted in fastening the boys on the line. They were drawn in, one by one, while the crowds cheered themselves hoarse.

The first to be pulled in was Basilio Martinez, age 13 years. He was followed by Terreso Verilo, Celio Matillo, Alberto Sanchez, Joaquin Permasque, Salvadore Vierra and Pedro Martinez. Among members of the truck company who aided in the rescue were Lieut. F. E. Feltman, F. X. Finzleberg, J. Arisco and H. T. James.

In aiding in the work of rescue, Patrolman Forney Box was dragged into the river, but escaped with only a thorough drenching.

NORTH SOAKED BY RAINS.

San Joaquin and Kings Rivers Rising Rapidly; Sun Shines in Yosemite.

[BY A. P. NIGHT WIRE.]

FRESNO, Dec. 27.—Mountain torrents pouring into the San Joaquin and Kings rivers have swollen them from two to four feet, but for the present, at least, no danger of flood is threatened, irrigation men state. With rain predicted for tonight and tomorrow, the present storm has lengthened into the longest continued December rain in thirty-four years, for it will have rained throughout the valley for twelve days.

Kings River had a discharge of 6500 second-feet this morning and a rise of two feet over yesterday. Yesterday it was 7 feet 4 inches high, having risen from 5 feet, and today it is 9 feet 6 inches on the gauge. At Friant the San Joaquin River is reported as gradually rising, though not so fast as the Kings. It has risen two feet since Saturday.

SUNSHINE IN YOSEMITE.

[BY A. P. NIGHT WIRE.]

MERCED, Dec. 27. — Sunshine today in Merced and the Yosemite Valley replaced the heaviest rain and snowfall reported in years. With light intermittent rain yesterday, danger of floods from creeks in the neighborhood of Merced passed. The rainfall to date is 6.15 inches. Last year at the same date it was 6.22 inches. Five feet of snow is reported in the Yosemite.

BAY CITY SOAKED.

[BY A. P. NIGHT WIRE.]

SAN FRANCISCO, Dec. 27.—The Christmas storm, which brought down 1.59 inches of rain in San Francisco and precipitations ranging from .02 to 1.52 in other parts of the State during the past twenty-four hours, is due to continue, according to the forecast of the United States Weather Bureau here today.

Rain throughout California and rain or snow in Washington, Oregon and Idaho tonight and tomorrow are predicted.

Despite the torrential rainfall of the last few days, the seasonal precipitation to date is below normal in virtually all points north of San Francisco and the snowfall does not meet last year's figures. In all points from San Jose south, however, the rainfall to date ranges from .32 inches above normal at Fresno to 8.53 inches above normal at San Diego.

There was 64 inches of snow on the ground at Summit, Placer county, last night, with the fall continuing.

SACRAMENTO RIVER RISING.

[BY A. P. NIGHT WIRE.]

SACRAMENTO, Dec. 27. — Streams in the Sacramento Valley tributary to the Sacramento River are rising as a result of the recent rain and snow, but as yet they have "hardly reached the seasonal normal," it was stated here today by N. R. Taylor, meteorological expert for the United States Weather Bureau. Taylor predicted continued rise of the Yuba, Feather, American Sacramento and San Joaquin Rivers. He said rain continued today throughout the Sacramento Valley.

STOCKTON, Dec. 27. — Last night's rains brought Stockton's season total to 4.49 against 7.15 at the same date last season.

PHOENIX STILL SAFE.

[BY A. P. NIGHT WIRE.]

PHOENIX (Ariz.) Dec. 27. — Unless more rain falls in the Cave Creek watershed north of Phoenix, flood waters from that creek, which last night broke through the Arizona Canal, main artery of the Salt River Valley Irrigation District, will not reach Phoenix, it is belived today. The Grand Canal, three miles north of Phoenix, is carrying off all the flood water at present.

DISASTER SEEN IN HIGH WATER

(Continued from First Page.)

neer Reagan asserts, but the havoc, he says, will be wrought, if a flood occurs, by storm waters passing over the spillway in great volume, and swelling the Los Angeles and San Gabriel Rivers.

CARRY BRIDGE OUT.

When the waters released at Devil's Gate dam yesterday reached the Los Angeles River at a point near the old Pigeon Farm they raised it to such a height that the old Salt Lake railway bridge at Avenue Thirty-five and Pasadena avenue was battered to pieces in less than an hour. The wooden pilings under the center of it were swept away and the rails and ties were left swinging in the air. The Santa Fe bridge, running alongside it, and made of concrete and steel, withstood the onslaught.

Engineer Reagan received a report from the mouth of San Gabriel Canyon, near Azusa, at 10 p.m. yesterday to the effect that the peak of the flood was reached there at 11 a.m. yesterday, when the canyon discharged 500,000 miner's inches of water per second. It was said that the flood continued till 5 p.m., and then began receding. It showed a drop of about one foot in the next five hours. In the opinion of Mr. Reagan the San Gabriel River would not go out of its banks in the vicinity of Los Angeles Harbor and Long Beach during the night.

PRAISES FLOOD WORK.

Praising the work of the Los Angeles Flood Control District and pointing out the benefits that have already been derived from certain flood-control measures, Secretary Wiggins of the Chamber of Commerce yesterday issued the following statement:

"The building of the Arroyo Seco dam at Devil's Gate and the damming of the San Dimas Canyon stand out in exemplification of methods of reasonable, sensible water conservation and flood control. There has been no loss of property, either public or private, in the old trail of the flood waters of the past, while the Pacoima and little and great Tujunga, the old San Gabriel, Santa Anita Canyon and other tributaries of the Rio Hondo have taken their usual toll from the taxpayer and the individual.

"The future of Los Angeles is totally dependent upon her water supply, and it is the business of each and every one of her citizens to realize this and exert every energy in its conservation. It is to be hoped that they will now, with this splendid demonstration of what retaining dams can do, demand an appropriation sufficient for a thorough survey of the canyons of the San Fernando and San Gabriel valleys, and that every strength will be exerted toward the immediate undertaking of a comprehensive system of flood control."

ROADS SUFFER FROM FLOODS.

(Continued from Second Page.)

tion, forty feet of earth had been washed away from the banks, due to the opening of the gates of the Devil's Gate Dam. The gates were closed late yesterday afternoon. City Engineer Griffin said that the Arroyo must be eventually lined with concrete to prevent the destruction of the banks.

Storm results found yesterday by the officials include an estimated damage amounting to $25,000 due to breaks in the main outfall sewers, and damage to streets and sewers in the Arroyo de la Sacatela storm drain district of from $35,000 to $40,000, which must be met by the city, and does not include damage done to private property. The city's gravel plant north of Avenue 20 was nearly inundated, with the rest of that section, and considerable damage was done to city machinery.

On Second and Third streets and Gramercy and St. Andrews Places in the Wilshire district the storm waters remained record-breaking in depth yesterday, in some places measuring four and one-half feet. Water passed from the front door to the back yards of residences, and in some cases home owners had placed sacks of earth around the first floor of their houses to keep back the storm waters.

Sewage overflow was found yesterday in West Jefferson and other parts of the southwestern section of the city, but it is expected that the city will complete its new sewers in this section before the next storm.

SAVES HOUSE AS LOT GOES ADRIFT.

You'vve heard the old joke about the man who once fell in the Los Angeles River and got all dusty? Well, it was a pretty good joke once, but what do you think of this?

A city fireman by the name of Pratt purchased some time ago a nice little lot on Blake street over in the Lincoln Heights district near the river, the river that used to have so much dust in it. Then he built himself a fine little cottage, one of those structures that go up and down on the California style. Well, he lived there for quite awhile and his friends all knew his residences as the "little house that Pratt built."

Fate, however, in the form of the unexpected downpour that drenched Los Angeles and vicinity the past week yesterday made the river what the old joke inferred it never was. To state the plain fact, as it was told last night at the Lincoln Heights Police Station, Mr. Prfatt now has his house but no lot to put it on. The lot is said to have been washed away by the swirling waters of the historically dusty stream.

Sergt. Rose and a squad of officers rushed to the fireman's aid in time to remove his home to the middle of Blake street. Now Mr. Pratt is looking around for a lot which is more apt to stay put.

SHIP, NEARLY WRECK, TOWED INTO HARBOR.

With part of her cargo gone, her two masts blown away and her holds flooded, the Canadian auxiliary schooner Lady Mine from Vancouver was towed into Los Angeles Harbor yesterday by the Red Stack Line tug Sea Monarch. The little vessel was bound for Ensenada with what her manifest declared to be a cargo of fifty cases of salmon.

"Our engine was disabled at a point somewhere off San Francisco," said Capt. Carl Aul, her master, yesterday, "and when the barometer began to fall rapidly Friday, I signaled for a tug. A terrific blow, struck us Friday night, and all day Saturday we were in the center of the worst hurricane I ever saw on the Pacific Coast. The gale literally stood the Lady Mine on end in spite of the fact that we had in every inch of sail.

"On Saturday afternoon the foremast was carried away and a few minutes later the main mast crashed to the deck, barely missing one of the crew. Shortly afterward a sea wrecked the engine-room hatch and the engine-room and crew's quarters were flooded. All hands were forced to bail for nearly five hours in order to keep the ship afloat until we could repair the open hatchway."

The Lady Mine is one of the best known small craft on the Coast. For a time she was in the China trade and later became a sealing schooner in the Bering Sea. She will undergo repairs at the local port.

Pair Too Poor to Get Married They End Lives.

[BY A. P. NIGHT WIRE.]

PASSAIC (N. J.) Dec. 27.—Because they were too poor to marry, Thomas Brands, 18 years old, and his sweetheart, Matilda Rist, 17 years old, took their lives by poison early today. The boy told of the shattered romance in the General Hospital, where he died.

He was a mill clerk and she a stenographer. Because of their youth and his limited earnings they felt unable to assume the responsibilities of married life. Their despondency grew and they resolved to die together.

It was shortly after midnight that the girl told her mother they had taken poison. Both died within two hours.

NEW CABINET FORMED.

[BY A. P. NIGHT WIRE.]

WASHINGTON, Dec. 27.—A new coalition Cabinet for Jugo-Slavia was formed December 24, consisting of representatives of the Radicals, Democrats, Mussulmen and Slovene Agrarian party, Serbian circles were informed today.

CLASSIFIED INDEX.

	Page
LOST AND FOUND	11
SPECIAL NOTICES—Miscellaneous	11
PERSONALS—Business	11
BUSINESS ANNOUNCEMENTS	11-12
EDUCATIONAL	12
WANTED—Help, Male	12
WANTED—Help, Female	12
WANTED—Help, Male, Female	12
WANTED—Agents and Canvassers	12
EMPLOYMENT AGENCIES	12
WANTED—Situations, Male	12
WANTED—Situations, Female	12
WANTED—Situations, Male, Female	12
WANTED—To Rent	12
TO LET—Rooms	12
TO LET—Flats	12-13
MOVING, TRANSFER, STORAGE	13
TO LET—Apartments	13
TO LET—Houses	13
TO LET—Country, Suburban Houses	13
TO LET—Stores, Offices, Etc.	13
TO LET—Flats, Apartments, Houses, With Furniture and Lease For Sale	13
FURNITURE	13
MUSICAL INSTRUMENTS	13
MACHINERY	13
FOR SALE—Miscellaneous	13
WANTED—Miscellaneous	13
SWAPS—All Sorts	13
AUTOMOBILES—Miscellaneous	13-14
HORSES, MULES, CATTLE, ETC.	14
POULTRY, PET STOCK, SUPPLIES	14
HOUSES—For Sale	14
HOLLYWOOD—Miscellaneous	14
GLENDALE—Miscellaneous	14
CITY LOTS—For Sale	14
BUSINESS PROPERTY	14
INDUSTRIAL PROPERTY	14
INCOME PROPERTY	14
SUBURBAN PROPERTY	14-15
BEACH PROPERTY	15
COUNTRY PROPERTY	15
MOUNTAIN, CANYON PROPERTY	15
EASTERN, NORTHERN PROPERTY	15
GOVERNMENT LANDS	15
OIL PROPERTY	15
ORANGE, LEMON, WALNUT GROVES	15
POULTRY RANCHES	15
REAL ESTATE—Miscellaneous	15
WANTED—To Purchase Real Estate	15
FOR EXCHANGE—Real Estate	15
MONEY TO LOAN	15
MONEY WANTED	15
MORTGAGES, TRUST DEEDS	15
STOCKS AND BONDS	15
MINES AND MINING	15
HOTELS AND ROOMING-HOUSES	15
APARTMENT-HOUSE BUSINESSES	15
BUSINESS INVESTMENTS—All Kinds	15
BUSINESS CHANCES—Many Kinds	15
PARTNERS WANTED	15

CLASSIFIED RATES

(Effective December 1, 1921.)

Minimum space, 2 lines, estimate six average words to each full line.
15 cents a line, each daily insertion.
18 cents a line, each Sunday.
16c daily and 22c Sunday on 3 to 6 consecutive insertions.
15c daily and 22c Sunday on 7 to 29 consecutive insertions.
15c daily and 21c Sunday on 30 consecutive insertions.
For all classifications except those listed below.

[illegible]

LOST AND FOUND.

WATCH—Lost. Gold wrist watch, with engraving on back, ... Reward if returned. 1054 S. OLIVE. Main 1330.

LOST—Saturday night between the corner of Fifth and San Pedro sts. and the P.E. depot, ... package of loose-leaf records of light and power business. Liberal reward for return or information ... P. O. box 250, BANNING, Cal.

ANIMALS—Lost or strayed ... [illegible]

[illegible]

DOG—Lost. Belgian police dog, name on collar, notify owner, JEAN T. LEONARD, 43 Sycamore Road, Santa Monica.

DOG—Lost. Large Airedale dog, wearing collar marked "Buster." ... Reward.

[illegible]

DOG—Lost. Collie, old, black and tan, white face and ruff. Phone SOUTH 739-R.

FUR—Lost. Brown sable necklace at L. A. Postoffice, or on Pasadena Bridge. Reward. 51114.

GUNS—Stolen Fri., Dec. 23, from residence corner Lynnwood and Compton, south of Abila Sta., ... [illegible]

HANDBAG—Lost. Leather, Courthouse, Franklyn to Spring and 5th. Contained letter, P.O. order, coin purse, check book. CALIFORNIA BANK, 2nd and Spring. Reward.

KEYS lost. Will the finder of keys ... METROPOLITAN BLDG. and receive stated reward.

[illegible]

PIN—Lost. Liberal reward for return of bar pin containing 1 square and 2 small round diamonds, lost in shopping district Los Angeles. Finder call on TOPLIS & HARDING, 218 Story Bldg., or Phone Pico 4650.

[illegible]

SPECIAL NOTICES.

Baths and Massage.

MELROSE MINERAL BATHS. ... [illegible]

[illegible]

Medicinal.

[illegible]

Chiropractic.

[illegible]

Sanatoriums.

[illegible]

Detectives.

RICHARD H. TAYLOR DECT. AGCY. ... [illegible]

Auto Trips and Travel Offers.

[illegible]

PERSONALS Business.

PERSONAL—NEW SESSION OF THE LILLIAN HOLLINGWORTH SCHOOL OF MILLINERY, BEGINS JAN. 3, 10 A.M. ENROLL NOW. EXHIBIT TODAY AND TOMORROW 10 A.M. TO 5 P.M. LEARN MILLINERY AS USED IN THE HIGH CLASS WORK ROOMS. SCORES OF DELIGHTED GRADUATES. (SEE HELP WANTED FEMALE COLUMN.) 1237 S. BONNIE BRAE, NR. PICO. 52187.

PERSONAL — WHEN IN DOUBT CONSULT MADAME ROSE. ALL AFFAIRS, BUSINESS OR DOMESTIC. PALMIST, GIFTED CLAIRVOYANT. HOURS 10 TO 8. OPEN SUNDAYS. 507 W. 5TH, NEAR HILL. PHONE 64...

PERSONAL—REV. CHARLES NEWMAN, ... ORDAINED SPIRITUALIST, CONFIDENTIAL, RELIABLE AND TRUTHFUL ADVICE ON ALL AFFAIRS OF LIFE. HOURS 10 TO 8. ... W. SIXTH ST.

PERSONAL—WHY WORRY? CONSULT MME. TREMAINE. PERSONAL ADVICE DAILY. ... S. SPRING ST. HRS. 10 TO 8.

PERSONAL—Four attractive young ladies who desire to ride in a decorated automobile in the Pasadena parade for a popular song writer. ... [illegible]

[illegible]

PERSONAL—EDWARDS CHARLES, ORDAINED ADVISER AND HEALER. CONFIDENTIAL ADVICE. 726 S. HILL ST.

[illegible]

HOLIDAY SPECIALS.

NEW NEW YEAR'S CARDS PRINTED ... [illegible] ... PANAMA PRINTING PLANT, 312 Mercantile Place.

LADIES' VANITIES, OVERNIGHT BAGS, FITTED, UNFITTED; MUSIC ROLLS, BRIEF CASES. PRICES TO SUIT ALL. QUALITY LUGGAGE SHOP, 817 S. HILL.

Diamonds and Jewelry.

DIAMONDS— —DIAMONDS
WHY PAY TOP-NOTCH PRICES?
WE SELL PICK-UPS FROM 30 TO 100 PER CENT BELOW RETAIL PRICES.
[illegible]
M. WEINSTEIN.
ROOM 601, TITLE GUARANTY BLDG., FIFTH AND BROADWAY, 6TH FLOOR, NEXT TO ELEVATOR.

[illegible]

BUSINESS ANNOUNCEMENTS.

Miscellaneous.

WATCH HOSPITAL— ... S. BROADWAY, 2 DOORS SOUTH OF "THE HERALD." ... [illegible]

Mirrors.

[illegible]

Attorneys and Counselors.

[illegible]

Patents and Patent Attorneys.

[illegible]

Cesspool Cleaners.

[illegible]

Insurance.

[illegible]

Contractors and Builders.

$100,000 FUND FOR NEW CONSTRUCTION. BUILDERS' FINANCE ASSOCIATION. ... [illegible]

[illegible]

LINCOLN $137—3800 ROSEVIEW. ... [illegible]

DO YOU OWN A LOT? We finance and construct at a saving to you. ... [illegible]

LET ME BUILD AND FINANCE YOUR FLATS, APARTMENTS, STORE BLDGS. I CAN SAVE YOU MONEY. ... CROWE. 427 STORY BLDG. BDWY. 7...

SEE US AND GET OUR ESTIMATE BEFORE YOU BUILD. IF YOU HAVE PART CASH WE CAN ARRANGE TERMS ON BALANCE. M. J. & A. F. SMITH, CONTRACTORS & BUILDERS. 601 FAY BLDG. BROADWAY 1237.

[illegible]

BUSINESS ANNOUNCEMENTS.

Contractors and Builders.

ATTENTION, BUILDERS.

I build first-class 5-room modern house, cement foundation, plastered, hardwood floors, woodstone sink, bathroom floor and around bath tub, 5 plumbing fixtures, painted 3 good coats, colors to suit, in blocks of 5 or more at $1675 each; 4 rooms, $1575; my new portfolio of houses built, plans and elevations are now ready for inspection. A telephone call or request from interested parties will bring my representative at once. I have been told by many that I cannot build the houses I advertise at the price. Call and see 30 I HAVE just turned out.

CARL NEWMIRE, 1800 E. Nadeau. 301 California Bldg. 60389.
P.S. red car south on Main st. (6c fare) to Nadeau ave., walk one block east.

5-RM. PLASTERED RESIDENCE. $1200 UP
4-RM. PLASTERED RESIDENCE. 1500 UP
5-RM. PLASTERED RESIDENCE. 1875 UP
6-RM. PLASTERED RESIDENCE. 2070 UP
8-RM. PLASTERED DOUBLE RESIDENCE ... 3800 UP
8-RM. COLONIAL RESIDENCE, COMPLETE ... 2850 UP
20-RM. FLAT, COMPLETE ... $11,600
WE BUILD OF FRAME, BRICK OR TILE. ANY CLASS OF BUILDING FROM YOUR OR OUR PLANS. PLANS FREE. BRING IN YOUR SKETCHES. WE FINANCE. STANDARD BUILDING CO., 1100 MARSH-STRONG BLDG.

IF YOUR LOT IS CLEAR: Will completely finance and build you a home on easy monthly payments. Your plans or ours. Own our own mill and timber. 504-6 CITIZENS NATIONAL BK. BLDG.

FLATS, APARTMENTS, BUNGALOWS in great demand. We specialize in income property, can make your money earn 20 per cent. Plans, specifications free. We furnish money and tenants. Phone 21882. We call. INVESTERS' BUILDING CO.

$3675 WILL build 4-room double white plaster bungalow and garage, cement walks, buffet, screens, shades, elec. fix., plumbing, 5-room doubles, $4350 up. Court units $1600 up. Buildings financed. LARFIELD, 214 Byrne Bldg. Bdwy. 416.

BUILDING COSTS ARE DOWN. I can build you a modern 4-room bungalow, $1700; 5-room, $2000; 6-room, $2300. Plans furnished. C. WESLEY TAYLOR, 431 Black Bldg. Phone 63076.

FIVE fixtures and plumbing for $270, not seconds; ½-inch galv. pipe, new, 6¼c; ¾, 8c; pipe threaded, 10c; 16-gal. combination heater, $28.50; toilets, $27.50. CAMPBELL PLUMBING CO., 421 E. 7th st. Phone Pico 1084. Open evenings and Sundays.

GOING TO BUILD A HOME OR FLATS? SEE ME. My prices are the lowest consistent with honest work and good materials. I furnish plans and assist financing. F. A. WEEGER, 547 Douglas Bldg. 61573.

LET ME BUILD YOUR HOME. I will design and help finance. Plans, specifications furnished. 3618 MONETA. Phone 291610, ask for MR. BROCK.

$1575 WILL build to order a modern 4-room plastered bungalow, 2 coats paint, complete plumbing electric wiring. T. C. ANDERSON, 1929 Orchard ave. West 180.

PLANS and specifications, practical draftsman. 419 SAN FERNANDO BLDG. 14252.

SAVE the contractor's profit, do your own building, plans and specifications and complete material list furnished. Free reasonable. ROY L. JONES, Architectural Draftsman, 5828 Moneta ave. Phone Ver. 288.

$3000 BUILDS 4-ROOM BUNGALOW. $4000 BUILDS DOUBLE BUNGALOW. HARDWOOD FLRS. WOODSTONE BATH. WESTON-BUELL CO., 827 WESTERN MUTUAL BLDG., 3rd-Hill.

ATTENTION, cement contractors wanted 2000 feet, 16-inch curbing at Beverly Hills, water and sand furnished. See BEVERLY HILLS REALTY CO. 590240.

GENERAL DRAFTING— Plans, patents, machine designs. Work is reliable, rates are right. PACIFIC ENGINEERING CO., R. 445, Pac. Elec. Bldg.

CARPENTER work done promptly, clothes closets made, jobbing and repairing. Ph. 271097.

CARPENTERS take labor contract, any kind or building. LINCOLN 2948.

FOR CEMENT FOUNDATIONS, PORCHES, STEPS, DRIVEWAYS, ETC. PH. 21011.

CONTRACTOR will build 4 rooms, $1500. VERMONT 7774. 1629 W. 50th st.

LANDSCAPE work; new lawns, shrubs. McKEE, South 2872-J.

CEMENT WORK DONE BY CONTRACT. GUARANTEED. PHONE SOUTH 5224-J.

CEMENT WORK— FIRST CLASS. Phone CONDON, 50042, or 597238.

FOR grading, excavation or cement work PHONE 597234.

Furs.

FURS — FURS — FURS. REMODELING, REPAIRING, RELINING. SUMMER PRICES NOW IN EFFECT. WE MAKE YOUR OLD FURS LOOK LIKE NEW. OLD SEALSKINS AND MINKS REDYED; YOUR FURS INSURED AGAINST THEFT AND FIRE. FUR STORAGE. MAIL ORDERS PROMPTLY ATTENDED TO. JOHN KLEIN, 708 S. BROADWAY. 609 S. BROADWAY. PHONE 14412. PHONE 18882.

CANADIAN PRACTICAL FURRIER. Cleans, repairs, remodels furs, low rates. 611 W. 6TH ST. Phone Bdwy. 1468.

F. R. FINLEY, Furrier, Tanner, Taxidermist. 943 E. FIRST ST. Phone 13040.

Manicuring, Chiropody, Facial and Scalp Treatments.

MARVEL HAND and O-ZONE FACE LOTION, excellent for after shaving. MRS. M. CURTIS, 1009 S. Grand. Hours 11 to 6.

SHAMPOOING, manicuring, scalp treatments. 609 BYRNE BLDG., 3rd & Bdwy.

ANNA WOOD and Jean Lloyd, manicuring. 225 I. W. Hellman Bldg. Open Sundays.

MME. HIBBARD, facial massage, scalp treatments, shampooing. 324 W. 11TH ST.

Roofing—New and Old.

ROOFS REPAIRED, NEW ROOFS LAID. WE GIVE BEST OF MATERIALS. HEAVY PETROLITHIC AND ASPHALT CEMENT USED. YOUR MONEY GOES FARTHER HERE. SHINGLE ROOFS REPAIRED. BEST SERVICE GUARANTEED. PHONE 769196. RICHARD IZMIRIAN, 1685 WEST JEFFERSON ST.

ROOFS repaired, new roofs laid, our Leak-proof coating. Better than graphite, asphaltum; repair and coat old roofing paper, $1 per 100 square ft. up. Estimates free. VICTOR ROOFING, 5642 Hooper. So. 1695-W. Night, 280480.

PAPER roofs and shingle roofs repaired and coated with Rubriast, guaranteed for 5 years, recovering paper roofs. HOLST & HOLST, roof specialists. 1632 Council st., Wilshire 2483. Boyle 419.

MONTGOMERY & HAYES— GRAVEL ROOFING CONTRACTORS. ESTIMATES. REPAIRING OF ALL KINDS. 524 TOWNE AVE. PICO 4428.

HAVE your roof repaired, painted, guaranteed; roof paints for sale; graphite, 70c gallon; asphaltum 50c gal. Ph. Pico 3037. Burkhart Roofing. [illegible]

OLD ROOFS our specialty, repaired, painted, mopped with hot asphaltum or recovered. Over 21 yrs. experience. Estimates free. S. & M. ROOFING CO. 79566.

ALL-WEATHER ROOF CO. Expert painting, repairing; paper and shingle roofs. Use only best material. All work guaranteed. 54697.

HOW ROOFING CO., Phone 29408. Composition roofing a specialty. We tar and repair shingle roofs. 5450 MONETA AVE.

ROOFING, new and old, old roofs repaired, patchwork our specialty. TEL. 77092.

ROOFS repaired our specialty, guaranteed. R. W. THOMPSON, 1250 Santee. Ph. 22749.

ROOF WORK, new, repairing, painting. Estimate free. Will call. PHONE 24694.

ROOFS painted, repaired. SCOTT, THE ROOFER. 3311 Central. South 46.

Good Eating Places.

SPECIAL 50c DINNER— 5:30-7:30 P.M. 5:30-7:30 P.M. HOTEL NORWOOD. 639 W. PICO, COR. PICO AND FLOWER.

EDUCATIONAL.

Miscellaneous.

TUTORING. All subjects, high and lower schools. L. A. COACHING SCHOOL. 13689.

Musical and Dramatic.

MME. F. CADIEUX ALLEN, soloist and teacher, guitar, mandolin, banjo, Hawaiian steel guitar, ukulele and tenor banjo. Thorough instruction from beginning up to professional playing. Studio, [illegible] Walker Auditorium, 730 S. GRAND AVE. Main 1781, 9 a.m. to 9 p.m., except Sun.

MISS WELK, piano teacher, best ref. Studio, 236 N. BENTON WAY. Ph. eves.

PIANO lessons, accompanying, reas. Studio, cor. W. 6th and St. Paul. 51725.

Dancing.

75c private lessons in Fox Trot, etc., any time. 527½ S. MAIN.

WANTED—HELP—Male.

Miscellaneous.

WANTED—BY PACIFIC ELECTRIC RAILWAY. EXPERIENCED MEN FOR MECHANICAL DEPARTMENT, TORRANCE, SUCH AS: BLACKSMITHS, ELEC. MACHINISTS, TRUCK MEN, COACH PAINTERS, COACH CARPENTERS, UPHOLSTERERS, TINNERS, CABINET MAKERS, MILL MEN, WIRE MEN AND SOME HELPERS. APPLY ROOM 202 PACIFIC ELECTRIC BLDG.

WANTED — FEW BRIGHT EX-SERVICE MEN to quickly prepare for CUSTOM-HOUSE and INTERNAL REVENUE clerks, collectors, inspectors, etc. Beginning salaries average about $1500 to $1600. PAY TWICE MO. Most dept. Also RY. MAIL CLERKS, salary $1600 to $2300. MANY THOUSAND NEW APPOINTMENTS each year under civil service, including P. O. CLERKS and CARRIERS. EXAMS. SOON. See MR. HOFF, 726 Story Bldg. Hours, 12 to 5 p.m. (See Inst. Course Advt.)

WANTED— MURRAY & READY, Leading Employment and Labor Agents, 110 E. 2nd st.
Machinist, sewing machine work, $7 day; stone mason foreman, $9 day; 2 stone masons, $8 day; tinner, sheet metal man, $7 day; pattern maker, $125 mo.; wheelwright, 85c hr.; 2 painters, hotel, $7 day; form carpenter, $6 day; auto washer, polisher, $22.50 wk.; hotel, rest. help of all kinds. Man, wife as gardener, cook, private, $100 mo., fd.; married milker, $100 mo., house.
We Lead—Others Follow.

WANTED—AT ONCE. Several capable men to prepare quickly for DESIRABLE CIVIL SERVICE POSITIONS — CUSTOMS — INT. REVENUE CLERKS AND INSPECTORS—RY. MAIL and P. O. CLERKS and CARRIERS. Salaries, $1700 to $2300. PERMANENT. Very fine promotion. MANY APPOINTMENTS COMING. Exams. soon. Preparation, Day School, evening school or home study. (See Inst. Course advt.). M. P. BROWNLEE, 714 GROSSE BLDG., 6TH AND SPRING.

WANTED—SEVERAL CAPABLE MEN under 50, to quickly prepare for CUSTOM-HOUSE AND INTERNAL REVENUE clerks, collectors and inspectors. EXAM. SOON. Salary starting about $1500 to $1600. VERY FINE FUTURE. Interesting work. Favorable hours. IMMEDIATE ACTION necessary. For successful coaching see MR. HOFF, 726 Story Bldg. Hours 12 to 5 p.m. (See Inst. Course Advt.)

WANTED—3 men under the age of 40 who want to work for rapid promotion, men of good character and good appearance, with at least a high school education, who are wide awake and ambitious can qualify. THIS IS AN OPPORTUNITY. Call after 10 a.m., Room 2. 6318 HOLLYWOOD BLVD.

WANTED—WINDOW TRIMMER. Must be thoroughly experienced and familiar with the display of furniture. The position is permanent and offers a genuine opportunity for promotion. Address with full particulars, LC, box 596, TIMES BRANCH.

WANTED—Men to learn a worthwhile trade. Automobile mechanics and ignition experts earn big pay. You can learn in short time in our big practical shops. Low tuition expense. Earn room and board while learning. FREE 72-page illustrated catalogue explains everything. Write for your FREE copy today, or visit school personally. NATIONAL AUTOMOTIVE SCHOOL, 809 S. Figueroa. (See Inst. Course advt.)

WANTED—An industrious man, mechanically inclined, to help me in the manufacture of my fast selling automobile accessory. Previous experience desirable but not essential. Prefer a man who has enough confidence in his own ability to make a small investment, say about $500. My business is established and paying now. Apply 412 DELTA BLDG., 426 S. Spring.

WANTED—Live, young unmarried man, about 24, prefer one who has had experience with installment accounts and capable of helping handle collectors; position also includes some stockroom work; excellent opportunity for right party to connect permanently with large corporation. Salary to start $22.50 per week. Apply giving experience, local reference, phone number, height and weight. Address L, box 96, TIMES OFFICE.

WANTED— Delivery work. Apply to MR. TERLING—TIMES CIRCULATION DEPARTMENT. FIRST and BROADWAY.

WANTED—MEN WHO LIKE MECHANICAL WORK TO TRAIN WITH OUR ENGINEERS WHILE DOING ACTUAL SHOP AND FIELD CONTRACT WORK. A THOROUGH TRAINING IN THE THEORY AND ELECTRICAL FEATURES WHILE WORKING UNDER FULL PAY. A MEMBERSHIP FEE REQUIRED. U. S. TRACTOR, AUTO & ENG. EXCHANGE, 154 N. L. A. ST. (SEE INST. COURSE ADV.)

WANTED—Lumber company wants manager capable taking complete charge retail lumber yard, Los Angeles. For interview apply 504-06 CITIZENS NATIONAL BANK BLDG.

WANTED—Three high-class specialty men who really want to work and are not afraid to talk to the housewife on a proposition which always interests her. Ours is a commission proposition and requires a bond (we pay for the bond.) 406 LAUGHLIN BLDG., 315 S. Broadway.

WANTED—MAN AMBITIOUS TO TAKE UP ACCOUNTING and auditing in spare time under certified public accountant's directions; income tax work begins now; experience unnecessary if willing to learn. Results insure excellent pay. W. W. BABCOCK, 824 Title Ins. Bldg. (See Inst. Course advt.)

WANTED—BANK TELLER, exp. ... $125
HOTEL CLERK, night, ctry. M. A. ... $50, R&B
REMINGTON-WAHL BKPR., city ... $100
EXP. BANK BKPR., col. dept. ... $125
STENO. BKPR. 25-35 ... $100
HUMMEL BROS. (Agcy.) 339 Douglas Bldg.

WANTED—I have an opening on our sales force for 6 men. Our salesmen get 50-50 on a $2 proposition. The easiest seller in the city. One day's work will make you a regular. Call ROOM 322 at 520 S. Broadway, 10 to 12 and 3 to 4 only.

WANTED—Mechanic or engineer for out-of-town up-to-date creamery; should have had experience in the efficient operation of refrigerating machinery, motors, boilers, etc. State age, married or single, experience during the last five years and salary expected. Address R, box 89, TIMES OFFICE.

WANTED—Are you doing any home study? No? Then you are losing money every day. 350 courses to select from. Ask for free catalog. INTERNATIONAL CORRESPONDENCE SCHOOLS, 320 Haas Bldg., 219 W. 7th st. Ph. 62708. (See Inst. course adv.)

WANTED—Man experienced in house-to-house canvassing to solicit laundry work and pick up same on a commission basis. Live man can make a good thing at this. NU-WAY LAUNDRY, 779 Towne ave.

WANTED—STENOGRAPHER, clerical asst., Arizona. $123. BILLER on typewriter, $100. EDUCATIONAL EXPERT COMPANY, Suite 704 Haas Bldg. (Agcy.) Bdwy. at 7th.

WANTED—Man for beach route to furnish his own machine and work on a straight commission basis. Must deposit $150 cash bond. NU-WAY LAUNDRY, 779 Towne ave.

WANTED—Fireman, thoroughly experienced on stationary boiler for greenhouse heating. Must be single. Good boarding place. Apply personally at noon. ROY S. WILCOX & CO., Montebello, Cal.

WANTED—3 neat-appearing men with large L. A. concern. Exceptional opportunity for right parties. Apply 507 GROSSE BLDG. 9-12, 1-2.

WANTED—A-1 collector. Must have had installment experience, magazine installment experience preferred. Apply PICTORIAL REVIEW, Union League Bldg.

WANTED—Neat appearing young man for outside advertising work. Call and see MR. MACY, ROOM 3, Gullee Hotel, [illegible] S. Hill [illegible].

WANTED—MEN TO LEARN BARBER TRADE. Money made and tools furnished. Positions guaranteed. 524 E. FIFTH ST. (See Inst. Course Advt.)

WANTED—Learn barber trade, be independent for life. Wages while learning. Tuition reasonable. MOHLER BARBER SCHOOL, 429 E. 5th st. (See Inst. course advt.)

WANTED—Painter for inside work; wages $6.50. Take Franklin ave. car, get off at Tamarind ave., go north. 1953 TAMARIND AVE.

WANTED—Young man, amateur, for vaudeville act. Must finance himself. Address J, box 509, TIMES BRANCH.

WANTED—Young man going to school can have part time collecting. 216 THORPE BLDG., 132 N. Broadway.

WANTED—Experienced boy to drive Dodge delivery car. Apply after Wednesday evening, 6 o'clock. 202 E. FOURTH ST.

WANTED—We teach you right. Start now. Y.M.C.A. AUTO SCHOOL, 733 S. Hope. (See Inst. course advt.)

WANTED—Cost clerk, oil supply exp. ... open
General utility, wholesale ... open
Sales, shirt, etc., travel exp. ... open
Stenographer, R.R. exp. ... open
Elliott-Fisher bookkeeper ... $125
Timekeeper, pay roll, shop work ... $115
Stenographer, south, some bk-kp. ... $130
Senior acct., public exp. ... open
Bookkeeper, steno., secretary ... open
ORGAN. BUILDERS' EMP. AGENCY, 400 Central Bldg., 6th and Main.

WANTED—Capable men between 21 and 45 to prepare at once for CUSTOM HOUSE or INTERNAL REVENUE INSPECTORS or CLERKS. Good salary and good future. Permanent. PROMPT ACTION NECESSARY. Another exam. called. See quickly MISS WILSON, 630 Stock Exchange Bldg., 639 S. Spring. (See Inst. Course Adv.)

WANTED—Experienced Ford delivery man. Must give local references. 500 S. HILL.

Store and Office.

WANTED— WINDOW TRIMMER, EXPERIENCED IN MEN'S WEAR. ADDRESS O, BOX 163, TIMES OFFICE.

WANTED— SEVERAL EXPERIENCED SHOE SALESMEN, TEMPORARY WORK. ONLY EXPERIENCED SALESMEN NEED APPLY. APPLY WEDNESDAY 9 A.M. 629 S. BROADWAY.

WANTED— WINDOW TRIMMER EXPERIENCED IN MEN'S WEAR. ADDRESS O, BOX 163, TIMES OFFICE.

WANTED—Income tax auditor ... $150-$200
Machine tool salesman ... salary A1
Oil well supply clerk, typist ... $125-$150
Bk-kp., steno., single, nearby ... $175
Whlse. plumbing salesman ... $200 up
Haberdashery salesman, traveling ... open
Accountant, bond exp. ... $200-$300
Junior clerk ... start $75
Purchasing agent, large firm ... start $150
Auto access. salesman, car, bonus & $150
LOS ANGELES COML. SERVICE (AGCY.) 238 Van Nuys Bldg., 7th and Spring sts.

WANTED—A real man for a real job, not over 24, single, husky, with some executive ability. Collector's experience is desirable. Certain advancement with chance to travel. Salary $97 to start. OFFICE EFFICIENCY BUREAU, Agcy., 622 Laughlin Bldg., 315 Bdwy.

WANTED—Young man with adding machine experience for local bank position. Must be rapid and accurate. State experience, education and present position when replying. Address V, box 84, TIMES OFFICE.

WANTED—Experienced mortgage and loan broker for high-class real estate office. Best grade man only desired, and one able to show results. Address J, box 562, TIMES BRANCH.

WANTED—Three senior accountants with thorough knowledge of income tax work. Positions out of town. Phone Broadway 3895 before noon, or address J, box 482, TIMES BRANCH.

WANTED—Experienced Addressograph operator. 600 SAN FERNANDO BLDG.

WANTED—Man thoroughly experienced in men's furnishing goods, must be capable of taking charge of department. State full particulars. THE HUB, San Diego.

Salesmen and Solicitors.

WANTED— EXPERIENCED, HIGH-CLASS STOCK SALESMEN FOR PROPOSITION OF EXCEPTIONAL MERIT. STRONG DIRECTORATE OF LEADING BANKERS AND BUSINESS MEN. HELPFUL CO-OPERATION WITH LIBERAL COMMISSION. REAL PRODUCERS WILL PROFIT BY INVESTIGATING THIS OFFERING. FIRST NATIONAL LOAN & DISCOUNT COMPANY, 207 MARSH-STRONG BLDG.

WANTED— LINEN SALESMEN. To a man with retail experience and a thorough knowledge of linens and bedding, we offer a permanent position at an excellent salary with an unusual opportunity. BARKER BROS., INC., Employment Dept., 720 S. Broadway.

WANTED—Salesmen who believe in themselves and are anxious to work on a clean-cut proposition, and who will follow instructions. Experience not necessary if you have ability to meet the public. Ask for MR. McJENNETT, 406 Pacific Mutual Bldg.

WANTED—SALESMEN FOR 1922. Who have had experience in selling stocks and bonds, insurance and real estate, and who are desirous of qualifying in the $10,000-year class. Proposition is unquestioned and high-class. Five leading bankers interested. Commodity to be sold talk of the world. Don't write unless you are a real live wire, also include phone number. No stocks or bonds. Address H, box 569, TIMES BRANCH.

WANTED—Large department store in Northwest requires the services of thoroughly experienced buyer and sales executive for women's and misses' ready-to-wear, also blouses, furs, sweaters and petticoats. Advertiser will be in Los Angeles for one week beginning Dec. 28, and will arrange for personal interview. State your phone number. Address T, box 246, TIMES OFFICE.

WANTED—Large department store in Northwest requires the services of thoroughly experienced buyer and salesman for boys' clothing and furnishing department. Advertiser will be in Los Angeles for one week beginning Dec. 28, and will arrange for personal interview. State your phone number. Address T, box 245, TIMES OFFICE.

WANTED—Stock salesmen, connect with new manufacturing concern. New product, no competition. Factory in active operation. Live wire salesmen wanted to sell stock and later product of factory. Phone BOYLE 487. Call at plant, 1014 N. STATE ST.

WANTED—Active, intelligent, courteous man to sell household necessity in daily use and superior to any similar article on market; experience in this line not essential; if you are in earnest and willing to work 6 hours a day you can easily clear $7 to $15 per day. GOWDY & BAILHACHE CO., 306 E. Ninth st.

WANTED—4 salesmen for high grade business house. Experience not necessary. Neat appearance, A1 character only. Between 25 and 35 years for highly desirable and best paid permanent position with leading local established concern. 9 a.m. for appointment only. See MR. HAMILTON, 625 S. Hope.

WANTED—Men with ambition and some money to take charge of branch demonstration in this and other States. No canvassing, no territory sold. Big profits and much demand assured. Costs nothing to investigate. UNIVERSAL STOVE AND BURNER WORKS, Doom 207, 1060 South Broadway.

WANTED—2 high grade, experienced salesmen, for high grade business house. A1 character only, for highly desirable and best paid permanent position with leading local established concern. 9 a.m. for appointment only. See MR. HAMILTON, 625 S. Hope.

WANTED—Sales managers able to secure and maintain an active organization of ten producers; position pays handsome return to one that can qualify. Call after 10 for appointment. MORTGAGE DISCOUNT COMPANY, 333 Title Insurance Bldg.

WANTED — Experienced Salesman to sell hotels and apartments, must know the business and be acquainted in the city. Must have auto. Plenty of business. Live man can make plenty of money. See M. M. TEATER & CO., 506 S. Hill st., rm. 4.

WANTED—Salesmen. 4 live workers for road work, to interview merchants, bankers and doctors, $150 per week net easily made by men stung by the work bug. No samples to carry, nothing to sell, no dull season. 405 I. W. HELLMAN BLDG.

WANTED—7 neat appearing men with large L. A. firm. Exceptional opportunity. A chance for a big clean-up. Steady work. Call 434 MASON BLDG., 9 to 12, 1 to 4.

WANTED—Salesman and collector who is able to earn salary. Substantial commission. If you can furnish cash bond, qualify, write fully, with phone No. Address J, box 443, TIMES BRANCH.

WANTED—Salesmen, attention! I need men, you need money. I have the proposition that any one on earth can sell. The first 5 men get the job. ROOM 226, at 702 S. Spring st.

WANTED—If you are alive and can walk and talk, you want to get in touch with me for some big money. An opening for a few more. Inquire ROOM 51 Brockman Bldg.

WANTED—Reliable salesman, experience unnecessary; unlimited territory; selling Fords, Fordsons and Ford trucks; Call at FORD SALES AND SERVICE STATION, Downey, Cal.

WANTED—Experienced classified advertising solicitor, state former experience, permanent work on big daily; all communications strictly confidential. Address L, box 95, TIMES OFFICE.

WANTED—Salesman for a high-class advertising service, excellent opportunity for the right man; liberal commission and permanent connection. 222 UNION LEAGUE BLDG.

WANTED—Automobile salesman by authorized Chevrolet dealer, must have experience and large acquaintance and be in position to purchase demonstrator. Address J, box 588, TIMES BRANCH.

WANTED—Traveling salesman about Jan. 5. Per. pos. for efficient work. Exp. in wholesale hardware selling pref. Kindly advise qualifications, experience and salary wanted. Address J, box 534, TIMES BRANCH.

WANTED—Resident salesman with kindred lines by New York manufacturer of popular priced line of infants' and girls' coats. Good opportunity for right party. Address T, box 121, TIMES OFFICE.

WANTED—Young men and women to solicit for roofer. Call between 9 and 10 Wed. JONATHAN HOTEL, 3rd and Figueroa.

WANTED—SALESMAN WITH CAR. 317 HAAS BLDG.

AN APPROPRIATE PLACE FOR THAT XMAS GIFT MONEY.
We are a clearing-house for hundreds of the best makes of sewing machines at from one-third to one-half the regular price or true value. These machines come from our very best Los Angeles and Pasadena homes; also from estates, retiring dealers and various other emergencies. A hundred to select from—count them—a hundred, of every known make; we give the most liberal terms and guarantee every one for ten years! let us serve you—why pay $125 for a machine if we can sell you a satisfactory, lifetime machine for $25, and some as low as $5. Some just slightly worn, and could not be told from new. Are you willing to save $100? Come today, right NOW, and get yours. Satisfactory service by post. Hundreds of well-satisfied customers have been in our store. A letter of inquiry places our price list before you. Nothing to fear. Absolutely reliable. Money back if not satisfied. You are investing your own money and should reap the benefits. WEAVER SEWING MACHINE CO., 733 S. Grand ave., below Robinson's.

WANTED— FLORIDA LAND SALESMEN. Strong, virile, honest, efficient and experienced from every State. Organizers, on the sale of Florida's finest orange grove development. The Ingersoll orange grove units. An ideal of Charles H. Ingersoll of watch fame. Fifteen thousand acres in the rolling hills of Lake County. Planted, cared for and delivered, a bearing grove in five years. Most liberal remuneration, bonus for good work and every assistance rendered. An unusual opportunity for capable men. Educational and investigational convention all applicants at Eustis, Florida as soon as possible. Do not apply unless willing to investigate, on the property, this great proposition that rings true from every standpoint. Will advise time of convention and forward booklet. Wire your application. Follow with letter. Address GEO. E. ANDREWS, Sales Director, West Palm Beach, Fla.

WANTED—Salesman to sell 10% stock preferred. Only man who can produce results. Com. and salary. Call 341 TITLE INSURANCE BLDG.

WANTED—Distributors over U. S. for beautiful lasting auto sun shades. Better than best; price below medium. See or address J. C. PARKER, Hotel Rosslyn.

WANTED—Feed salesman, experienced, first letter give details of experience, references. Address D, box 58, TIMES OFFICE.

WANTED — An opportunity is offered a salesman with experience in selling high-grade industrial securities. STICKNEY & FOSTER, 808 Title Insurance Bldg.

WANTED—Salesmen; large commission, can make $500 per month. 319 MERCHANTS NAT. BANK BLDG.

WANTED—Men for city sales work. See MR. BODE, 2 to 4 p.m., Room 815 Union League Bldg., second and Hill sts.

WANTED—Salesmen to handle fast selling household article. Exclusive territory. Investigate. 526 W. 9TH ST.

WANTED—Salesman for Los Angeles, with experience wholesale meats, must have car. Reply box 52, ARCADE STATION.

WANTED—Salesmen, permanent positions. See me at once. MR. ALDRICH, 1215 Merchants National Bank Bldg.

WANTED—2 salesmen, must be Masons. See MR. VAN ZANDT, 9 a.m., 764 Pacific Electric Bldg.

Trades.

WANTED—Good optical shop foreman, one who can handle men; state age, experience, references, telephone number and salary wanted, first letter. Address H, box 364, TIMES BRANCH.

WANTED—Man with teams or tractor to remove stumps and do some leveling, near Lankershim. 425 MARSH-STRONG BLDG. 15233.

WANTED—Linotype operator, experienced on C.S.M. Intertype, must be good operator, steady job, $40. EVENING OUTLOOK, Santa Monica.

WANTED—Bids on concrete foundation, brick chimney and sewer for bungalow. Specifications from ERNSBERGER, 905 West 73rd st.

WANTED—Air-brush operator, experienced on furniture. Apply at THE WICKER-CRAFT, 403 S. Raymond ave., Pasadena.

WANTED—Pressfeeder to work nights on posy cylinder. JOHNSON PRINTING CO., Phone 75 Hermosa Beach.

WANTED—First class painters and carpenters with own car. Don't apply unless first class. 227 S. UNION.

WANTED—Firstclass carpenters for fixture work. Good men only. 635 S. OLIVE ST. $8 per day.

WANTED—Hatchery man who understands brooding as well; must be thoroughly experienced. 640 S. MAIN.

Chauffeurs, Teamsters, Etc.

WANTED— MEN with FORDS. Delivery work. Apply to MR. TERLING—TIMES CIRCULATION DEPARTMENT. FIRST and BROADWAY.

Hotel, Restaurant, Club.

WANTED—Janitor, must be willing worker, care for heating plant, electric elevator, plumbing, do painting and tinting and be handy with tools. Wife if married can clean apts. Free furn. apt., fair salary. Steady job for good man. Reference. Address O, box 270, TIMES OFFICE.

Professions and Vocations.

WANTED—Commandant in military academy. Must be young man of high character, familiar with military school life, single, willing to live at school. Address J, box 466, TIMES BRANCH.

WANTED—Man, play piano in swell cafe Saturday night, must play well. Phone 579829 after 1 o'clock Wednesday.

WANTED—Physician, registered in California. Apply room 356 HOTEL ROSSLYN, hours 10-12.

WANTED—Physician to substitute in hospital, Sundays only. Address J, box 344, TIMES BRANCH.

WANTED — Competent, exp. architectural draftsman. 600 METROPOLITAN BLDG.

Farm and Garden.

WANTED—Elderly, clean, sober man for light work about country place. Must be able to milk. Small wages, but good home. GARVANZA 2113.

WANTED—Man to take care of 2 cows and do general farm work, small ranch near city. Married man preferred. Call 415 SECURITY BLDG., Los Angeles.

WANTED—HELP—Female.

Miscellaneous.

WANTED—TUCKER'S EMPLOYMENT AGENCY, 211½ W. 2nd. 3 hotel waitresses, $40, fd. mo.; 2 hotel maids, $40, fd.; counter waitress, country, $55; working housekeeper, country hotel, $50, fd.; 6 cafeteria serving girls, $13 wk.; ranch cook, 3 men, $40; cook, restaurant, beach, $140, fd.

WANTED—Bkpr., steno., priv. secy. ... $125
STENOGRAPHER, downtown ... $90
BKPR.-TYPIST ... $90
BOOK-KEEPER, out of city ... $90
CLERICAL, live at home ... $15
STENOGRAPHER, gen. office ... Open
ORGANIZATION BUILDERS, Emp. Agcy. Miss Grumbling, 400 Central Bldg.

WANTED— ONE WEEK FREE. Enroll Xmas week, your enrollment is dated Jan. 2nd. In other words you are ready for dictation Jan. 2nd free. BELL SCHOOL, 625 Black Bldg. (See Inst. Course Adv.)

WANTED—Women of ability to run our Lorraine Shopper. This work not only insures you a good living, but also a bank account. Experience unnecessary. 616½ S. Bdwy. (upstairs.) THE LORRAINE SYSTEM. (See Inst. Course Advt.)

WANTED—Cook-butler, $150. Couple, country, man cook, wife housework, $135. Cook, $80. Second maids, $65, $60. Cook-dnstrs., $20 week. Another, $75. BONDED SERVICE AGENCY, 408 Chamber Commerce.

WANTED—Inft.'s nurse to travel, $80 mo.; cook, $100; hsegirl, good cook, $75, refs.; cook, downstrs., $100, prac. nurse, invalid, $65. Many others. SWEDISH EMPLOYMENT AGENCY, 101½ South Broadway.

WANTED—The first 6 young ladies to answer this ad should have a bank acct. in one month. We don't promise you $30 daily, but you can make big money. Call 517 BROCKMAN BLDG.

WANTED—Young ladies, right now is the time to join a live organization for the coming year. Any lady can make big money and you have your money daily. Call 434 MASON BLDG. 9 to 12, 1 to [illegible].

WANTED—Ladies to learn the millinery trade. Prepare yourself now for a position this spring; I assist you in securing a position when competent. Largest and best millinery school in the West. CAMILLUS, 603 Brack Shops, 7th and Grand. See Instruction Course ad.

WANTED—Learn costume designing, pattern drafting, sewing, millinery, draping; day, eve. courses, women's, children's, men's wear. School of Costume Designing, 948 W. 7th. (See Inst. Course advt.)

WANTED—Young lady who is looking for good home to help mother take care of a 1-year-old baby, $25 per month, board and room. KEWPIE CANDY KITCHEN, 6321 Compton ave.

WANTED—Ladies and girls artistically inclined, decorate Cal. souvenirs at home, spare time. Call 223 W. 2ND ST., Room 211. (See Inst. Course Advt.)

WANTED — Stenography, book-keeping, day and evening. EFFICIENCY BUSINESS COLLEGE, 4TH FLOOR, DOUGLAS BLDG. Office 404. (See Inst. Course Advt.)

WANTED—Ambitious girls may earn tuition by assisting with light office work. Experience not necessary. MACKAY BUSINESS COLLEGE.

WANTED—Advanced stenographic student to do light typing for tuition while completing course. MACKAY BUSINESS COLLEGE, 9th and Main.

WANTED—Cooks, waitress, general maid, second maid; small family, good wages. PASADENA SERVICE BUREAU, 342 Chamber of Commerce Bldg., Pasadena.

WANTED—Girl 16 to 17 in business office, answer phones and other light duties, $10 to start. Apply 434 DOUGLAS BLDG.

WANTED—Women in laboratory to learn X-ray work. For appointment call MAIN 158. Night classes. (See Inst. course adv.)

WANTED—All-around operators for beauty parlor, experienced only. 627 W. EIGHTH ST.

WANTED— LILLIAN HOLLINGSWORTH SCHOOL of MILLINERY.
EXHIBIT OF WORK BY STUDENTS TODAY AND TOMORROW, 10 a.m. to 9 p.m.
NEW SESSIONS beginning JAN. 3, 10 a.m.
COURSE OF 30 MORNING AND AFTERNOON LESSONS IN 4 WEEKS. ALSO EVENING CLASSES.
EVERY WOMAN SHOULD EQUIP HERSELF WITH A KNOWLEDGE OF THE BEAUTIFUL ART OF MILLINERY AS USED IN THE LEADING WORKROOMS, FOR HOME OR TRADE USE. SCORES OF DELIGHTED GRADUATES MAKING BIG MONEY. VISIT, SEE WORK, BE CONVINCED.
REMEMBER THE NAME LILLIAN HOLLINGSWORTH. Stands for best in Millinery Instruction. 1237 S. BONNIE BRAE, near Pico. 52137.

WANTED—EXPERIENCED LADY HAIRDRESSER. APPLY MR. BENHEIM, UNIVERSAL FILM MFG. CO., UNIVERSAL CITY. 9 A.M.

WANTED—Fam. cook, So. Pas., $85; another, city, $90; cook, 2 adults, Beverly, $90; second cook, Montecito, $85; kitchen maid, Montecito, $65; cook, second maid, sisters or friends, $125; second maid, Santa Barbara, $75; Swedish upstairs maid, city, $60; second maid, city, $65; infant's nurse, Santa Monica, $75; another, city, $75; couple, cook and butler, $150-$180; couple, cook and butler, Pasa., $132; couple, cook, butler, chauffeur, $140; matron for boys, $50; nursery governess, 3 children, Pasa., $75; housegirls, $50-$75. MRS. PATTON'S EMPL. AGENCY, R. 416 Byrne Bldg., 253 S. Broadway. Pico 879. 11383.

WANTED—STENO., BK-KP., Ariz. Bd. & $85
STENO., secy., legal, Ariz. ... $125
BK-KP., steno., auto co., suburban ... $100
STENO., exp. banking, future ... $100
BK-KP., light steno., small ofc. ... $85
STENO., bk-kp., chgs. small ofc. ... $100
STENO., billing, auto co. ... $90
TYPIST, good figuring ... $80
DEMONSTRATOR, small in size ... $25 wk.
STENO., clerk, meet pub. ... $80
BK-KP. steno. some exp. future ... $85
ALL POSITIONS GUARANTEED. THE PACIFIC AUDIT & SYSTEM CO., Inc. 802 Story Bldg. (Agcy.) 6th and Bdwy.

WANTED—Lady for light work evenings, exch. room, board and free stenography, bkpg. course. 404 DOUGLAS BLDG.

WANTED—Learn hairdressing, marcel waving, hair mfg. LEADER COLLEGE, 229 Mercantile Pl. (See Inst. Course Advt.)

WANTED — Teachers. CODDINGTON TEACHERS' AGENCY. 433 S. Spring st.

Store and Office.

WANTED—Steno.-bkpr., meet public ... $120
Underwood biller, compto. opr. ... $90-$95
Steno., clerk, fire ins., expr. ... $85-$100
Typist, bond or security expr. ... $100-$125
Beginner stenographer ... $65
Steno., Elliott-Fisher bkpr. ... [illegible]
Steno., clerk, casualty ins. exp. ... $85-$90
Steno., P.B.X. opr., light, start ... $80
Typist, light steno., A1 firm ... $85
LOS ANGELES COML. SERVICE (Agcy.) 238 Van Nuys Bldg., 7th and Spring sts.

WANTED—A-1 BOOK-KEEPER ... $125
STENOGRAPHER, familiar life ins. ... $100
STENOGRAPHER, fam. advertising ... $100
BILL CLERK, rapid typist ... $75
TYPIST, experienced cutting stencils ... $75
STENOGRAPHER, bright beginner ... $70
STENO., fam. fire and auto ins. ... $100
CALIFORNIA COMMERCIAL SERVICE, 514 Pac. Fin. Bldg., 6th-Olive. (Agency.)

WANTED—A-1 steno., auto or auto ins. exp. pref. Must be neat ... $90
A-1 steno. with general ins. office experience ... $100
A-1 STENO., snappy, bright ... $85
Young girl P.B.X. opr. ... $65
OFFICE EFFICIENCY BUREAU (Agency.) 622 Laughlin Bldg., 315 Bdwy.

WANTED— THOROUGHLY EXPER. SALESWOMEN FOR WASH GOODS SECTION. APPLY SUPERINTENDENT. COULTER'S, SEVENTH AND OLIVE.

WANTED—Girl who is quick at figures and has had local laundry office experience. Apply at once, STERLING LAUNDRY, 777 Clanton st., near 15th and San Pedro.

WANTED—Thoroughly experienced saleswomen for wash goods department. Apply Superintendent's office, COULTER DRY GOODS CO., 7th and Olive.

WANTED—Catholic lady for book-keeping, stenography and general office work. C. F. HORAN & CO., 116 West 2nd st.

WANTED—Young woman, pleasing personality, for interesting occup. Sales ability pref. Address V, box 75, TIMES OFFICE.

WANTED—Stenographer for attorney, $17.50 to begin; state experience. Address V, box 72, TIMES OFFICE.

WANTED—Lady, assist office half days for tuition; stenography, book-keeping, and expenses. 404 DOUGLAS BLDG.

WANTED — Inexperienced girl for office work. 134 N. LOS ANGELES ST.

WANTED—Experienced Addressograph operator. 600 SAN FERNANDO BLDG.

WANTED—Stenographer, immediately, $15 to start. 329 L. A. STOCK EXCHANGE.

Saleswomen and Solicitors.

WANTED—Large department store in Northwest requires the services of thoroughly experienced buyer and sales executive for women's and misses' ready-to-wear, also blouses, furs, sweaters and petticoats. Advertiser will be in Los Angeles for one week beginning Dec. 28, and will arrange for personal interview. State your phone number. Address T, box 246, TIMES OFFICE.

WANTED—Five women to join crew now forming, start work Jan. 2. Only those with actual sales experience need apply. $25 a week assured for 5-day week. 441 BRADBURY BLDG., 3rd and Bdwy.

WANTED—Ladies, I have something that you can make some big money for the next 6 months. We don't pay you in promises. You get the coin. Call ROOM 322 at 520 S. Broadway, 10 to 12, 3 to 4.

WANTED—Six cultured and refined women to call upon business men. Call between 9 and 12 today. 1063 S. BROADWAY.

WANTED—Saleswomen, large commissions, can make $500 per month. 319 MERCHANTS NAT. BANK BLDG.

Trades.

WANTED—Experienced girls for pinning, counting, marking and distributing. Apply PEERLESS LAUNDRY, 5826 S. Main.

WANTED—Ladies some experience on Hoffman press and fancy hand pressers. HOLLY 6313. 6272 Hollywood Blvd.

Household and Domestic.

WANTED—An exceptionally good girl for general housework, must be good plain cook, be a neat housekeeper and have local references, small family, 3; nice home; Wilshire district, wages $50. Phone WILSHIRE 7726.

WANTED—A colored woman for general housework. No washing. 5-room house. Salary $50 per month, room and board. Must have experience as general housekeeper. No others need apply. Call 2046 ELLENDALE Pl.

WANTED—Healthy, capable woman, fully experienced in household duties; must understand care and diet of small children, good salary, pleasant surroundings for reliable party. Must offer good references. PHONE 74118.

WANTED—Woman in bungalow for plain cooking and housework and to assist convalescent gentleman. No washing, family of 3 adults. $35 mo. 140 LUCAS AVE. Crown Hill car.

WANTED — Good Christian, middle-aged woman, for general housework, two in family, real good home, good pay to right party. Phone WILSHIRE 25, after 9 o'clock.

WANTED—Good girl for general housework, must be good plain cook, no laundry, 3 in family, good wages. Apply in person, 623 S. MARIPOSA, before 11 a.m., or call Broadway 7720, ask for Mr. Waters.

WANTED—Refined woman under forty to mend clothes and look after boys' rooms in boarding school. Salary $40 monthly with board and room. Address J, box 465, TIMES BRANCH.

WANTED—Middle-aged woman, colored or white, by young couple, to do general housework and help care for 10-month-old baby. Reasonable pay and good home to right party. Call at 4604 OAKWOOD AVE.

WANTED—Wanted young refined woman at least high school education, as mother's helper. Salary $35 with board and room. Address J, box 505, TIMES BRANCH.

WANTED—Reliable white girl for general housework; no laundry, go home nights. 1504 S. MANHATTAN PL. Take W. Pico car to Western ave.

WANTED—A refined woman for cook and general housework. Must be good cook and know how to serve. Wilshire district. Address J, box 584, TIMES BRANCH.

WANTED—Competent woman for general housework in small family. Must be good plain cook. 2224 W. 20TH ST. Washington st. car to Gramercy Place.

WANTED—Young white girl for general housework, by the week or 3 days a week; MRS. M. L. LOW, 5312 Romaine st., Western ave., or Santa Monica blvd. car.

WANTED—Mother's helper who is part time employed; room, board and reasonable wages. Protestant preferred. Call WEST 6691.

WANTED—Girl for general housework. Hours 9 till 5, including Sunday. No colored help. $10 per week and carfare. PHONE 590758.

WANTED—At once. A motherly woman, no incumbrance, to care for a home where there are children. $60 per month. 1059 PROVIDENCE AVE., Burbank, Cal.

WANTED—A girl for housework. Must have local references. Must sleep at home. No Sunday work. Apply 921 W. 6TH ST.

WANTED—White woman for general housework in South Pasadena. Must be good cook and willing worker. 35036.

WANTED—Woman to do light housework for room and board, small wages. Phone BOYLE 1819.

WANTED—MAID, BY MONTH, $50, WASHING, PHONE 78267.

WANTED—Reliable white girl for general housework. 3 adults. No washing. Go home nights. 768 N. EDGEMONT.

WANTED—Maid for general housework. Must be good cook. 2 adults. Go home nights. PHONE 21364.

WANTED—Young woman as nurse for two children. 820 SOUTH MADISON AVE., Pasadena. Phone Fair Oaks 3382.

WANTED—A white girl for plain cooking and some washing. Must be clean. $10 per week. PHONE 599273.

WANTED—Refined woman for light service, good home, small wages, call mornings. 313 W. 56TH ST.

WANTED—White girl for general housework or to assist, small family, bungalow. 134 S. KINGSLEY DRIVE. WIL. 5894.

WANTED—Young white girl to assist with light housework and care of small child. 5557 SUNSET BLVD., Suite 3.

WANTED—White girl for downstairs work and cooking. Apply 977 ARAPAHOE. Phone 51614.

WANTED—Experienced girl for general housework. 974 GRAMERCY DR. 71909.

WANTED—Girl for housework, good home, good wages. Apply 1914 N. MORGAN PL.

WANTED—Good girl for general housework. PHONE 53326.

WANTED—Strong girl, general housework, small family. Wages $50. PHONE 79038.

WANTED—Girl to assist in housework. 2737 FOLSOM ST. Boyle 3826.

Hotel, Restaurant, Club.

WANTED — Experienced girl to wait on counter, small place, $12 week. 231 SHERMAN WAY, Van Nuys, Cal.

WANTED—Good plain cook, small tea room, Hollywood. 6251 Hollywood Blvd. 577079.

Professions and Vocations.

WANTED—Commercial teacher. State experience, subjects and salary expected. Address J, box 459, TIMES BRANCH.

WANTED—12 DANCERS, San Carlo Opera Co. 131 W. JEFFERSON. Ph. S. 7115-W.

WANTED—First-class experienced children's nurse, references, suburban. Phone 62185.

WANTED—HELP. Male and Female.

Miscellaneous.

WANTED—MOTION PICTURES. We will register motion picture people of all types, experienced and inexperienced, Tuesday and Wednesday. CASWELL STUDIO SERVICE AGENCY, 1110 Tamarind st. S. Hollywood car.

WANTED—Young men, over 17, desiring government positions, $130 monthly, write for free list of positions now open. R. TERRY, (former Civil Service examiner,) 888 Continental Bldg., Washington, D. C.

WANTED—Owing to death, this office open 2 p.m., Wednesday. HESS EMPLOYMENT AGENCY, 405 Lankershim Bldg., 126 W. 3rd street.

WANTED—Couple to take charge of apartment-house. Must be experienced janitor and housekeeper. Good wages and nice apartment. BDWY. 1388.

WANTED—Middle-aged man and wife for gardener and cook; man must understand care of cow. 320 W. CALIFORNIA ST., Pasadena. Phone Colorado 5666.

WANTED—Salesmen to sell Date grape contracts to investors. Attractive sales plan. 211 O. T. Johnson Bldg.

Investment Required.

WANTED—Men with ambition and some money to take charge of branch demonstration in this and other States. No canvassing, no territory sold. Big profits and much demand assured. Costs nothing to investigate. UNIVERSAL STOVE AND BURNER WORKS, Doom 207, 1060 South Broadway.

WANTED—Young man, in and outside work, exp. unnec. $200 req. 1207 E. 8TH STREET.

Instruction Course.

WANTED— Women of intelligence who desire
—greater self-confidence and poise;
—more ability to express their thoughts in correct and refined language;
—greater personality through charming, well-modulated voices.
I am now forming new classes in
THE ART OF CULTURED SPEECH AND VOICE
which I have taught with unique success in London, Paris and New York. I will gladly explain this fascinating course to you any week day between 12 and 2 p.m.
ISABELLE M. HANBURY, Room 401 Music-Art Studio Bldg., 233 S. Broadway.

WANTED—NEW SESSION OF THE LILLIAN HOLLINGSWORTH SCHOOL OF MILLINERY BEGINS JAN. 3, 10 A.M. ENROLL NOW. EXHIBIT TODAY AND TOMORROW, 10 A.M. TO 9 P.M. LEARN MILLINERY AS USED IN THE HIGH CLASS WORK ROOMS. SCORES OF DELIGHTED GRADUATES. (SEE HELP WANTED FEMALE COLUMN.) 1237 S. BONNIE BRAE, NEAR PICO. PHONE 52137.

WANTED—"The only school of its kind in the world," THE NATIONAL SCHOOL OF DRAMATIC-CAMERA TRAINING AND PROFESSIONAL MAKE-UP. Art Lee, instructor, 1110 Tamarind st. S. Hollywood car.

WANTED—Learn the automobile trade the practical way. No books, blackboards or long lectures. Complete course, price $50. SHERWOOD'S, Phone 64021. 116 W. PICO ST.

WANTED—Ragtime piano and saxophone playing taught in 10 to 20 lessons; write for information. CHRISTENSEN SCHOOL, [illegible] S. Grand. 62862.

WANTED—Girl apprentice on first-class men's coats. Wages paid while learning. Address J, box 458, TIMES BRANCH.

WANTED—FLORENTINE COLLEGE teaches Marcel waving, hairdressing, dyeing, henna packs, hair mfg. 227 Mercantile Place.

WANTED — Learn to manage Lorraine Shoppe without charge. 616½ S. BDWY. (upstairs.)

WANTED—Men and women to prepare for govt. positions. MR. HOFF, 726 Story Bldg.

WANTED—Costume designing, sewing, patterns, millinery, draping. 948 W. 7TH.

WANTED—Ladies artistically inclined, call at 223 W. SECOND ST., Room 211.

WANTED—Learn beauty culture. Leader College. Est. 12 yrs. 229 Mercantile Pl.

WANTED—SEE HELP WANTED FEMALE COLUMN. CAMILLUS, 603 BRACK SHOPS.

WANTED—Learn more, earn more. International Cor. Schools. 320 HAAS BLDG.

WANTED—U. S. Tractor, Auto & Engineers Exchange, 154-156 N. LOS ANGELES ST.

WANTED — EFFICIENCY BUSINESS COLLEGE, 4TH FLOOR, DOUGLAS BLDG.

WANTED—Practical auto & tractor course. N.A.S., 809 S. Figueroa. Catalogue free.

WANTED—Men and women to prepare for govt. positions. 630 STOCK EX. BLDG.

WANTED—Commercial Experts' Training Institute, Grosse Bldg., 6th & Spring sts.

WANTED—X-ray & laboratory; field is new and uncrowded; night classes. MAIN 158.

WANTED—We teach you right, start now. Y.M.C.A. AUTO SCHOOL, 733 S. Hope.

WANTED—Men, prepare for acctg. positions. W. W. BABCOCK, 824 Title Ins. Bldg.

WANTED — Barber trade taught; money made while learning. Call 524 E. 5TH ST.

WANTED—Barber business taught right. MOLER BARBER COLLEGE, 429 E. 5th.

WANTED—DAY AND NIGHT CLASSES. COMPTOMETER SCHOOL. Douglas Bldg.

WANTED. Agents and Canvassers.

WANTED—Salesmen, demonstrators, men, women, new auto specialty, sure sale on demonstration. 150 per cent profit. Call 3763 S. HARVARD.

WANTED—57 MI. gallon made with new pat. gasoline vaporizer. Write for part. STRANSKY VAPORIZER CO., Pukwana, S. D.

EMPLOYMENT AGENCIES.

WANTED—Furnish efficient colored help. 510 CERES AVE. Pico 2800.

WANTED—Colored, best help, best job. Coleman the old reliable. 211 E. 2nd. By. 2108.

WANTED—SITUATIONS. Male.

Miscellaneous.

WANTED — Educated American, 37, squeezed out of professional work [illegible] depression, offers services in exchange for board and moderate wages with refined American family on small ranch; perfect health, competent chauffeur. References. Address R, box 85, TIMES OFFICE.

WANTED—By middle aged meat cutter, familiar with Baker ice machine, capable and steady. Bond if required. References. Want permanent place. Address T, box 76, TIMES OFFICE.

WANTED — Position by well educated young man 23, experienced in flying (British Air Service,) mining, real estate. Will do anything anywhere. Address J, box 585, TIMES BRANCH.

WANTED—Position by neat Japanese, first-class driver, have 8 years' experience as private chauffeur; careful driver; also willing for other work. Refs. HATANAKA, 62871.

WANTED—Position by young man in commissary or general store. Three years' experience as manager of large commissary. Reference. Will go anywhere. Address APT. 210, 1325 S. HOPE ST.

WANTED — Steno.-bkpr.-office man, thoroughly capable, pleasing personality. Age 26, single. P. O. BOX 118, Station C, Los Angeles.

WANTED—Rapid and accurate book-keeper and experienced office man wants situation. Not afraid of any kind of work, moderate pay to start. WILSHIRE 3522.

WANTED—Auditor, traveling, seeks position in Los Angeles or would make short trips. 24 years' experience. Address V, box 83, TIMES OFFICE.

WANTED—Asst. sales mgr. of firm requiring services of technically trained man. 5 years' exp., ref. Open Jan. 1. Address V, box 68, TIMES OFFICE.

WANTED—Chauffeur, French, position private family, does own repairs. 12 years' exp. Refs. 598991. 147 N. GRAND. Marcel.

WANTED—By middle-aged married man, position as day watchman. Best references. 2027 4th ave. GEO. TORRANCE.

WANTED—Neat appearing young man desires position. HAL E. LONEY, 2010 8th ave. 70497.

WANTED—position working nights, inside work preferred. Capable manager. Call 766227.

WANTED—Work man with tools, handy janitor, carpenter's helper. WEST 167.

Store and Office.

WANTED— AUDITOR. Two years' local experience, auditor and office manager; 10 years public accountant. Experienced in systematizing, cost accounting, income tax. A good executive. Age 37, married. Want permanent position where ability will insure a good future. Address J, box 487, TIMES BRANCH.

WANTED — Book-keeping, auditing, part time, 10 years L. A. E. MUSSET, Garvanza 1480.

WANTED—Office manager and accountant with 15 years' experience, open for position January 1. PHONE 790333.

WANTED—Steno., fast, rel. 7 yrs. exp. excel. typist, [illegible] Best ref. 842 E. 47TH. SO. 3807-W.

WANTED—By reliable young man with family, any kind of work. [illegible]

WANTED—Situation as driver auto car or truck. JONES, 1724 ARAPAHOE ST.

Trades.

WANTED—HIGH CLASS DENTAL MECHANIC, 15 YEARS' EXP., CASTING A SPEC. ADDRESS V, BOX 64, TIMES OFFICE.

WANTED—Ornament designer, first-class, seeks position requiring ability, thorough knowledge of styles and periods. Phone HOLLYWOOD 2295.

WANTED—Good carpenter work, cheap if given work next few days. Address V, box 82, TIMES OFFICE.

WANTED—All-around baker wants work. Address R, box 193, TIMES OFFICE.

WANTED—Take chg. 1st-class garage & rep. shop, exp. man. MULRONY, 131 W. 43rd.

Chauffeurs, Teamsters, Etc.

WANTED—A young man, 21, wishes position as chauffeur in private family, will consider anything. Best references. JOHN JOHNSTON, 306 N. Hobart. Phone Hollywood 1832.

WANTED—Position by young man experienced in driving high-class cars, as chauffeur in private family. No objection to night work. References furnished. Address T, box 227, TIMES OFFICE.

WANTED—Young, 21, wishes position as chauffeur or all-'round man in private family, excellent references. Address THOS. MOORE, Box 1004, Route 9, Los Angeles.

WANTED — Chauffeur, mechanic, married man, wants work with party who appreciates careful driver. No joy rider. 31318, ROOM 4.

WANTED—By chauffeur, age 28, recently discharged army air service; private family or truck driving; out of city preferred. Address R, box 228, TIMES OFFICE.

WANTED—White, 1st-class chauffeur wants position in private family; best references. Address R, box 46, TIMES OFFICE.

WANTED—Position as chauffeur with private family, careful driver, have local references, would leave city. HOLLY 1751.

WANTED—By chauffeur, thoroughly competent, reliable, refs. 18839. MAIN 1095.

WANTED — Chinese chauffeur, best ref. wants job. MAIN 5280.

Hotel, Restaurant, Club.

WANTED—Colored man, references, wants position as cook. R. SIMPSON, 118 Weller st.

WANTED — Position, porter in hotel or restaurant, have had experience. BROADWAY 2209.

Professions and Vocations.

WANTED—Young ham actor desirous of entering realms of filmland and courting goddess of chance awaits invitation by the rulers. Address V, box 76, TIMES OFFICE.

Farm and Garden.

WANTED—Experienced gardener, 33 years old, 5 years in California, wants situation private estate, landscape work or short jobs. Drive and care of auto. Well recommended. Address V, box 67, TIMES OFFICE.

WANTED—Landscape gardener, expert in his line to take charge of country estate or commercial plant. Address T, box 236, TIMES OFFICE.

WANTED—Position gardener, lawn, flowers, general all around Irishman. J. LISTAN, 202 Monterito ave., Sierra Madre.

WANTED—Position by experienced and reliable gardener, by day or month. Address T, box 240, TIMES OFFICE.

WANTED—Lawns seeded, fertilized, scientific pruning, artistic planting. Reasonable. 448 WITMER. 554635.

WANTED—Experienced landscape gardener, a position of general gardening. [illegible] 261.

WANTED—New lawns, shrubs, lawns fertilized. McKEE, South 2872-J.

House Servants, Caretakers.

WANTED—Japanese student, wants a position as school boy in a refined American family. Address T, box 237, TIMES OFFICE.

WANTED—Experienced colored man and wife, as janitor and maid. Will work in private or apartment-house. References. Phone SOUTH 5304-R. Ask for Jessie.

WANTED—Well-recommended colored man wants apartment housework or cleaning, will work day or night. SOUTH 5253-J.

WANTED—Position in private family by Japanese schoolboy. PHONE 63202.

WANTED—Japanese boy wants position to work in small family. Phone 12041.

WANTED—Young Japanese school boy, work private family. 19117.

WANTED—Floor waxing, window cleaning, house cleaning. PHONE 41894.

Carpentering, Decorating.

WANTED—By carpenter, work on bungalows; alteration or repair work. Day or contract. Phone BRENNER, 24930.

WANTED—Painting and paperhanging. Hiring; first-class work, low price. Call CLIFTON, Broadway 4169.

WANTED—Repairs and alterations by capable carpenter. References furn. VERMONT 4987.

WANTED—Tinting, $3 rm. Paper hanging, painting, plaster repairs. Faultless service. 598801.

WANTED—Work by first-class paper hanger, day or contract. Satis. guaranteed. 584690.

WANTED — First-class printer wants work immediately. Phone PICO 2727.

WANTED — Small jobs, rough carpenter work, $5 day, or contract. WEST 4165.

WANTED — 50c hour; painting, tinting, enameling, 21 years' exp. PHONE 18850.

WANTED — Paperhanging, painting, A-1. Reasonable. VERMONT 5426.

Day Work.

WANTED—House cleaning, kitchen, ceiling, walls, bath, laundry, rooms. Vacuum clean carpets, rugs; wax floors. SOUTH 2346-M. Reference.

WANTED—Gardening, housecleaning, etc. Competent, reliable. Ph. MAIN 1065 or 1209.

WANTED—Chinese college student, work any kind, daily or Saturdays. Address V, box 74, TIMES OFFICE.

WANTED—King, best equipped housecleaner, $4 day. Call 271562 before 8 a.m.

WANTED—Moving, trimming trees, vines on houses, work of all kinds. 70626.

Repairing, Cleaning, All Kinds.

WANTED—We do plaster patching, tinting and brick repair work. MAIN 2138.

WANTED—Situations, Female.

Miscellaneous.

WANTED—BY PRACTICAL NURSE, GRADUATE SWEDISH MASSEUSE AS CHILDREN'S OR LADIES' MAID, OR TAKE CHARGE OF APARTMENT. BEST REFERENCE. WRITE MRS. STEEN, 600 S. HOBART BLVD.

WANTED—By responsible young white couple, pos. cook, butl., chauf., handy man, caretakers. Best refs. MR. CROWLEY. Phone 271788.

WANTED—Married lady, care for child or housekeeper in motherless home; exper., ref. Husband employed. Give phone. Address V, box 71, TIMES OFFICE.

WANTED—Refined, middle-aged woman of experience wants care of rooming or small apt.-house for wages and room. Tel. WILSHIRE 1243 mornings.

WANTED—Middle-aged colored lady wants work, nurse of sickness; maternity cases a specialty. PHONE SOUTH 5426-J.

WANTED—Typewriting, English, French, German, manuscript, copying, dictation, addressing. Phone MAIN 8708.

WANTED—American nurse, 40, wishes position with semi-invalid or child over 4. M. E. CROWLEY, Gen. Del., Los Angeles.

WANTED—Buyer, waists, underwr., kindred lines, child wr. N. Y. West. Exp. Avail NOW. Address T, box 231, TIMES OFFICE.

WANTED—Refined lady with little girl 6, care of rooms for comfortable apartment. Call W. 4404, APT. 3 before 11 a.m.

Store and Office.

WANTED—Refined young woman desires responsible position as stenographer or secretary to live-wire man. Best of refs. Address J, box 313, TIMES BRANCH.

WANTED—Young lady living at home wishes position, experienced typist, P.B.X. and addressograph operator. Address O, box 230, TIMES OFFICE.

WANTED—Office work by lady with three years' experience in office as book-keeper. Especially good at figures. 1883 N. WESTERN AVE., Hollywood. Phone 59450.

WANTED—Stenographic and book-keeping position, some experience, best references. WEST 2444.

WANTED—Exp. book-keeper-typist wants position. Will leave city. 62580.

WANTED—Competent steno., book-keeper, local exp. Moderate salary. PH. 62680.

WANTED—Position as book-keeper, 6 yrs.' experience. Take full charge. 75048.

Nurses.

WANTED—Position, refined nurse or nurse governess, desires position Santa Barbara, Montecito or suburbs. Take entire charge if required. References. 52516. Address L, box 97, TIMES OFFICE.

WANTED—Nurse wants position companion to lady or elderly couple; long experience. Address Hotel Rosslyn, ROOM 2019.

WANTED—Practical nursing, invalids to care for or any kind of sickness. Good references. MRS. WM. POST, 24805.

WANTED—A practical nurse would like care of invalid or convalescent by day. Able to give massage. References. PH. 554804.

WANTED—Competent nurse wishes position of any kind, city references. CALL 16475.

WANTED—By practical nurse, competent, reliable, any case. Ph. 12339, Main 1095.

WANTED—Practical nursing, confinement or any kind of cases. 250637.

Housekeepers, Domestic, Cooks.

WANTED—Efficient hskpr. wishes situation with refined people. 1261 E. 50TH ST.

WANTED—American, elderly woman, for 30 years has lived with aged people in the East, as housekeeper and companion, wishes position as such in California. Always kind and pleasant. DANIELS, 1242½ Ironia st., Los Angeles.

WANTED—Position by colored woman, to keep children while parents are away, or housekeeper in gentleman's home. 1106½ E. 12TH STREET.

WANTED—By reliable woman, housework and cooking for couple or lady employed. Best refs., mod. wages. Address T, box 131, TIMES OFFICE.

WANTED—Refined woman wishes housework, congenial, trustworthy, good home more than high wages. Address T, box 128, TIMES OFFICE.

WANTED — Housework, by middle-aged Hungarian lady, in small family. Good cook. 5911 S. PICO.

WANTED—Experienced colored girl wishes chamber work or housemaid work. Address V, box 69, TIMES OFFICE.

WANTED—Position as housekeeper, small refined home, as member of family. WIL. 2230, 9 to 12 a.m., 6 to 8 p.m.

WANTED—Position by Swedish housekeeper for business people, good cook and laundress. 320 W. 14TH STREET.

WANTED—Middle-aged lady, housework in small family, reasonable wages. 724 WALL ST. Main 6240.

WANTED—Japanese schoolgirl wants position of school girl in private family. PHONE 19218.

WANTED—By a first-class Scotch cook, city or country, where second girl is kept. $75. VERMONT 2258.

WANTED—By experienced English lady, position as housekeeper, good cook, as one of the family. PHONE 71707.

WANTED—Good cook wishes cooking, light housework in apartment. MAIN 6542.

WANTED—By cook, competent Swedish, $100 mo. Phone MAIN 1095, or 12839.

WANTED—Colored girl, position as chambermaid. Good worker. 22949.

WANTED—Old woman wants place reliable fam., cooking, gen. hswk. WEST 2712.

WANTED—Colored woman wants general housework. Home nights. So. 5425-J.

WANTED—Hswk. for 1 or 2. C. E. NORRIS, R.F.D. 2, box 487-A.

WANTED—A Japanese girl wishes to have position as school girl. PHONE 79811.

WANTED—By colored woman, housework and cooking. Phone BROADWAY 3832.

WANTED—Position as housekeeper for apt.-house, hotel or gent's home. 52308.

Dressmakers and Seamstresses.

WANTED—Designer, dresses, pat. drafting, cutting. N. Y. exp. R.F.D. 10, Box 345, L. A.

WANTED—Experienced dressmaker desires sewing, plain or fancy, by day at your home. Phone WEST 6042.

WANTED—By dressmaker, who can give you graceful lines. Evening dresses and wraps, remod. BLANCHE. 52816.

WANTED—By dressmaker, work by the day. 16787.

WANTED—Experienced dressmaker, dress skirts a specialty. $4 a day. WIL. 4220.

WANTED—Family sewing, $3 per day. Call evening, 6 to 9. Phone WEST 4734.

Day Work and Laundresses.

WANTED—Exp. white laundress, splendid house cleaner, quick, willing worker, anything required. 41274.

WANTED—By colored woman work by day or hour. PHONE South 3994-J.

WANTED—By laundresses, house cleaners, comp. white women. 13699. MAIN 1095.

WANTED — By first-class laundress, day work, PHONE 18825.

WANTED—SITUATIONS. Male and Female.

WANTED—Refined couple, woman excellent housekeeper, man university graduate, for companion or light outside work. Both very trustworthy. Address J, box 408, TIMES BRANCH.

WANTED—Man and wife, 32, want work, ranch or private. Reference. Go anywhere. 1143 S. WESTLAKE. WIL. 7614. White.

WANTED—Japanese man, good family cook, wife waitress. 315 E. FIRST ST.

WANTED—TO RENT.

Rooms.

WANTED—Room, running h. & c. water or private bath, by the week, for one adult and small Boston Terrier; small hotel or private family. Would consider small housekeeping apt. Give full particulars and price. Address V, box 66, TIMES OFFICE.

WANTED—Retired clergyman wants two unfurnished rooms with or without option of board. 306 FREEMONT ST., Alhambra.

WANTED—Young gent., [illegible] 225 Chandler Hotel.

Rooms and Board.

WANTED—Room and board for mother and child in country ranch house, within ½ hour by automobile from Pasadena. Must be excellent cooking, fresh milk, attractive and pleasant surroundings. Not invalids or consumptives. State full particulars and terms, etc. Address H, box 390, TIMES BRANCH.

WANTED—Business man wishes comfortable room and breakfast, private family, [illegible] References given. [illegible] Address J, box [illegible] TIMES BRANCH.

WANTED—By young couple, employed, very nice room and breakfast, private home preferred, close in. Address K, box [illegible] TIMES BRANCH.

WANTED—Salesman wants room and board in private homelike place. Address T, box [illegible] TIMES OFFICE.

WANTED—Young lady desires [illegible] $9. Address J, box 489, TIMES BRANCH.

Houses.

WANTED— For responsible client, unfurnished house, must be in good location, Wilshire preferably. 4 master bedrooms, 2 baths, maid's room. Long lease. Phone Mrs. Moore.
GILBERT S. WRIGHT, Former President Wright-Callender-Andrews Co. 60724. 403 S. Hill st.

WANTED—To rent several good furnished and unfurnished houses, I have desirable clients waiting. Call Miss Miller, FRANK MELINE COMPANY, WILSHIRE AT VERMONT. WIL. 1464.

WANTED—2 or 3-room furnished house, flat, house or duplex. Close in. Not over $30 per month. Call Rickey, MAIN 4882.

WANTED—5 or 6-room unfurnished house, walking distance U.S.C. Not over $50. Address T, box 229, TIMES OFFICE.

WANTED—7 rooms, modern, So. Pasadena, north of Huntington Drive. 79058.

WANTED—Furnished bung., 4 or 5 rms., not over $50. Phone 2656 WILSHIRE.

WANTED—An unfurnished house. Call WILSHIRE 7481.

WANTED—Furnished house or flat; good location. 11684.

Flats and Apartments.

WANTED—Single furnished apartment by Jan. 4, prefer Pico or Adams dist. 66949.

WANTED—TO RENT— A furnished flat or house. Call WIL. 7481.

Stores, Offices, Business Property.

WANTED—Building for light manufacturing or space up to 10,000 feet. Call MR. CLARK, with GILBERT S. WRIGHT, 403 S. Hill.

Country Property.

WANTED—Experienced rancher would like to rent or lease ranch on shares. References. 1486 W. 59TH ST. 29746.

WANTED—Rancher, modern, small house and housing for 200 to 500 hens. R. V. HUNTER, 4701½ Moneta ave.

WANTED—Poultry ranch on shares. JONES, 289 N. Rugby, Huntington Park, Cal.

TO LET—ROOMS. Furnished, Unfur. Hskpng. Board.

Furnished.

TO LET—Nicely furnished room in Hollywood, continuous hot water, telephone, private home. Ideal location, Sunset Blvd. near Western. For 1 or 2 gents. Phone 577825 or after 6 p.m. 598399.

TO LET—Sunny S.W. room, gas furnace, instant hot water, close to car line, beautiful location. $9. 1835 MORGAN PLACE. Holly 788.

TO LET—Large, comfortable front corner room on first floor in quiet [illegible] home. Walking distance. Suitable for one or two gentlemen. 54600.

TO LET—Westlake dist. New beaut. furn. front combination living, bed room, library, Victrola, kitchen, [illegible] if desired. garage. 2 car lines. [illegible] Reasonable.

TO LET—Beautifully furnished room with twin beds, in elegant home; garage. 710 S. WESTERN AVE. 568816.

TO LET—Large rm. suitable for bus. women. $25 mo. Also hall room, $3 wk. 4823 MELBOURNE AVE. E. Holly. 598181.

TO LET—Beautifully furnished front room just west of Alvarado, 9th & 11th street car service. 2317 W. 10TH.

TO LET—Nicely furn. room, 3 blocks from Hollywood Hotel; gentleman preferred. 1814 HIGHLAND AVE. Phone 578720.

TO LET—Furnished rooms, $3.50 to $5 week. Hot and cold running water. Walking distance. 1410 S. FIGUEROA.

TO LET—Clean, furnished rooms, also light housekeeping. 1141 S. HOPE ST.

TO LET—Sleeping room, walking distance. 245 S. BEAUDRY.

TO LET—3 beautiful rms., private home, comforts; gents only. WEST 2980.

TO LET—Nicely furnished front room, private home. 5142 VICTORIA AVE.

TO LET—Sleeping room, men preferred. So. 5143-M. 112 W. 24TH ST.

TO LET—Nice clean room, telephone and garage. 1627 ORANGE, Westlake district.

TO LET—Furnished room, private home, near Westlake Park. 2022 W. 7TH.

TO LET—Fountain, 6570, nicely furnished front room, new bungalow. HOLLY 7220.

TO LET—Attractive corner room Westlake district, business man preferred. 62792.

TO LET—Pleasant front rm. porch, ivory furn. on car line. 1786 W. ADAMS.

TO LET—Sleep. porch, shower; stlss. home, gar. gent. W. Adams. WEST 4249.

FOR SALE—Two nicely furnished rooms, connected, also garage. PH. 52584.

TO LET—[illegible]

Rooms and Board.

[illegible]

Hotels and Rooming Houses.

[illegible]

TO LET—FLATS—Furnished.

[illegible]

TO LET—ROOMS—Furnished, Unfur., Housekeeping.

Furnished.

[illegible]

Unfurnished.

TO LET—Unfurnished room, 1245 ELYSIAN PARK AVE.

Housekeeping.

[illegible]

Rooms and Board.

TO LET—$10 TO $15 PER WEEK. Room and Board. Special Monthly Rates to Couples. HOTEL NORWOOD and ANNEX.

[illegible]

Rooms and Board for Children.

[illegible]

Hotels and Rooming Houses.

TO LET—ROOMS—ROOMS—ROOMS. STILLWELL HOTEL, 838 S. GRAND AVE. TEN-STORY, FIREPROOF. JUST THE PLACE FOR AUTO TOURISTS. RATES REASONABLE.

TO LET—HOTEL WESTMINSTER, FOURTH AND MAIN STS.

[illegible]

TO LET—FLATS—Furnished.

[illegible]

TO LET—FLATS—Unfurnished.

TO LET—The city's finest flat building; just completed, in heart of Wilshire's most exclusive district, one half block from Wilshire Blvd. [illegible] 624 SOUTH NEW HAMPSHIRE.

Moving, Transfer, Storage.

CAREFUL furn. moving, 3 men, anywhere; get our price. McKINNEY TRANSFER.

TO LET—APTS.—Furnished.

TO LET—Beautiful Furnished Apt. Get Settled Before Winter Rush.

[illegible] HILDA APARTMENTS, 621 S. Grand ave.

TO LET—BEATON ARMS, 600 WEST ADAMS STREET. BEAUTIFULLY FURNISHED APARTMENTS, THE BEST IN TOWN, REASONABLE RATES, MAID SERVICE. PHONE 22121.

[illegible]

TO LET—SCARBOROUGH APARTMENTS.

[illegible]

TO LET—APTS.—Unfurnished.

TO LET—In Exclusive Wilshire District. 7 rooms and 2 baths. Brick building, elevator and janitor service. Refined surroundings. Everything first-class. Rate $200 on lease. See to appreciate. Act quickly before winter rush. JOHN ALDEN APARTMENTS, 684 S. Benton blvd., near 7th & Hoover.

[illegible]

TO LET—HOUSES—Furnished.

TO LET—FREE RENTAL INFORMATION. FREE AUTOMOBILE SERVICE.

Save yourself time, worry and expense. See us in the morning and be settled in your new home by night.

HOUSES, BUNGALOWS, FLATS, APARTMENTS, Furnished and Unfurnished, In Wilshire, Westlake, Hollywood, Southwest.

EXCEPTIONAL BARGAINS. Houses, Bungalows, Flats for sale.

HARRY GROSSMAN, Los Angeles Leading Rental Office. Member Los Angeles Realty Board. 302-4-5 Haas Bldg., 7th and Broadway.

TO LET—3 TO 6 MONTHS.

[illegible]

TO LET—FREE RENTAL INFORMATION. FREE AUTOMOBILE SERVICE. LAACK & WILLIAMS. GILES & LAACK.

TO LET—BUNGALOWS, FLATS, HOUSES, FURNISHED and UNFURNISHED. WILSHIRE, WEST ADAMS, HOLLYWOOD. FREE RENTAL INFORMATION. DEPENDABLE LISTINGS. FRANK MELINE COMPANY. WILSHIRE AT VERMONT.

TO LET—HOLLYWOOD. LET US LOCATE YOU. WE HAVE THE CHOICE OF HOLLYWOOD RENTALS—FURNISHED OR UNFURNISHED. THE REAL ESTATE HUSTLERS, 6544 HOLLYWOOD BLVD.

[illegible]

TO LET—BEAUTIFUL HOME NEAR BERKELEY SQUARE. 4 bedrooms, sun room, sleeping porch. $125. Phone 61401.

[illegible]

TO LET—HOUSES—Furnished.

TO LET—FREE RENTAL INFORMATION. FREE AUTOMOBILE SERVICE. FURNISHED, UNFURNISHED HOUSES, BUNGALOWS, FLATS. Wilshire—Hollywood—Westlake. West Adams, Southwest. IF IT IS FOR RENT—WE HAVE IT. SEE US TODAY—MOVE IN TODAY. JAMES J. DONAHUE, Wil. 144, 3778 Wilshire Blvd. Corner Western Avenue.

[illegible]

TO LET—HOUSES—Unfurn.

TO LET—Are you looking for something to sublet? We have a two-story, eight-room house, 3 large bedrooms and sleeping porch. Excellent location for the above purpose. GILBERT S. WRIGHT, Former President Wright-Callender-Andrews Co., 405 S. Hill st.

TO LET—An exceptional home in Victoria Park for a large family. [illegible] GILBERT S. WRIGHT, Former President Wright-Callender-Andrews Co., 405 South Hill st.

TO LET—6-RM. SPANISH STUCCO BUNGALOW. [illegible]

[illegible]

TO LET—BEACH PROPERTY.

TO LET—WRITE LONG BEACH TENT CITY for special winter prices. Furnished housekeeping tents; ideal vacation and tourists.

TO LET—OR LEASE. Miscellaneous.

FOR LEASE—[illegible] C. A. PETERSON.

[illegible]

Stores and Shops.

[illegible]

TO LET—OR LEASE. Stores and Shops.

[illegible]

Offices and Desk Space.

TO LET—OFFICES FACING PERSHING SQUARE—ALL OUTSIDE ROOMS—SEVERAL SUITES WITH BATH AND TOILET. SUITABLE FOR DOCTORS, DENTISTS, OSTEOPATHS, ETC. See Mr. Clark, GILBERT S. WRIGHT, Former President Wright-Callender-Andrews Co., 405 S. HILL ST.

TO LET—ONE-HALF MY OFFICE, FULLY FURNISHED. W. H. ALLEN, 806 HAAS BLDG.

[illegible]

Industrial and Business Property.

[illegible]

Farming and Ranch Lands.

[illegible]

TO LET—Flats, Apts., Houses, With Furniture for Sale.

[illegible]

FURNITURE—HOUSEHOLD GOODS—For Sale and Exchange.

FOR SALE—ENTIRE FURNISHINGS OF THE ANTOINETTE APARTMENTS, [illegible] 40 ROOMS, BEAUTIFULLY FURNISHED. [illegible]

FOR SALE—NEW CHOICE FURNITURE. LOW PRICES. [illegible] MOODY FURN. CO. CAN SAVE YOU MONEY.

[illegible]

FURNITURE—HOUSEHOLD GOODS—Wanted.

[illegible]

WANTED—SEND FOR OUR BUYER. "Hammond buys anything and sells everything." Or we will sell it for you at auction. W. DWIGHT HAMMOND, AUCTIONEER. 1053-55 S. Main. Phone 63545 and 67879.

WANTED—HIGH-GRADE AND MEDIUM-PRICE furniture, oriental and domestic rugs, for SPOT CASH, $1 to $15,000, single pieces or entire home. No quality too good or too cheap for me to handle. You will be pleased with my method of doing business. PHONE 63198.

[illegible]

FURNITURE—HOUSEHOLD GOODS—For Sale and Exchange.

[illegible]

MUSICAL INSTRUMENTS—For Sale, Exchange, Etc.

FOR SALE—Phonographs—Phonographs—Phonographs. AT LESS THAN WHOLESALE PRICES.

[illegible]

CRIMINAL

[illegible]

FOR SALE—PHONOGRAPHS, PHONOGRAPHS, PHONOGRAPHS. "You Must Hurry."

[illegible]

MUSICAL INSTRUMENTS—For Sale, Exchange, Etc.

FOR SALE—AFTER-CHRISTMAS SALE at the BARNES MUSIC COMPANY.

[illegible]

BARNES MUSIC COMPANY, 231-233 South Broadway. Phone 10753. Opposite City Hall.

[illegible]

FITZGERALD MUSIC COMPANY, Hill st., at 727.

[illegible]

MUSICAL INSTRUMENTS—Wanted.

[illegible]

MACHINERY—ALL KINDS. For Sale and Exchange.

FOR SALE—SPECIAL PIPE SALE.

[illegible] ADAMS PIPE & SUPPLY CO. OFFICE 1201 HAAS BLDG. PHONE BROADWAY 3004. Los Angeles.

[illegible]

MACHINERY—ALL KINDS. Wanted.

[illegible]

MACHINERY—ALL KINDS. Wanted.

WANTED—A small sticker. [illegible] S. MAIN ST.

MISCELLANEOUS—For Sale.

FOR SALE—1ST-GRADE ROOFING, [illegible] NEVERLEAK ROOF PAINT, [illegible] CANE PAINT CO.

FOR SALE—BIG OPENING SALE. COME TODAY—SACRIFICE PRICES. [illegible] WESTERN WHOLESALE PAINT CO., 708 East 8th st.

FOR SALE—GUARANTEED PAINTS—[illegible] UNION WHOLESALE PAINT CO., 504-506 E. 7th. Free Delivery.

[illegible]

Office and Store Equipment.

FOR SALE—Store fixtures, showcases, refrigerator cases and soda fountains. Large stock always on hand. Cash or terms. WESTERN SHOWCASE & FIXTURE CO.

[illegible]

Typewriters and Supplies.

FOR SALE—Or rent, late model typewriters of all makes. Rebuilt machines sold on terms if desired. WHOLESALE TYPEWRITER CO., 442 S. Spring st.

[illegible]

MISCELLANEOUS—For Sale.

Typewriters and Supplies.

[illegible]

Printing and Office Supplies.

[illegible]

Sewing Machines.

[illegible]

Clothing, Furs, Etc.

[illegible]

Jewelry, Diamonds, Watches.

[illegible]

Lumber and Building Materials.

[illegible]

Books and Periodicals.

[illegible]

Houses, Buildings—To Be Moved.

[illegible]

WANTED—Miscellaneous.

[illegible]

WANTED—BOOKS WANTED.

[illegible]

Discarded Clothes.

WANTED—THE RELIABLE DEALERS. [illegible]

[illegible]

Diamonds and Jewelry.

[illegible]

SWAPS—All Sorts.

[illegible]

AUTOMOBILES, Etc.—Wanted.

TO YOUR INTEREST. [illegible]

[illegible]

AUTOMOBILES, Etc.—Miscellaneous.

ANNOUNCEMENT!

Times' Automobile Columns are arranged so that readers can instantly locate the particular advertisement they are interested in. Under each of the following sub-headings the different makes of cars are alphabetically arranged together.

Touring Cars for Sale
Roadsters for Sale
Speedsters for Sale
Coupes for Sale
Sedans for Sale
Limousines for Sale
Electric Autos for Sale.

DON LEE.

FOR 5 DAYS ONLY.

CUTS $300 TO $800.

OFF INCOME TAX SALE PRICE.

DECEMBER SCHEDULE.
60 CARS, $126,000.

RAIN HAS PREVENTED MAKING SALES, BUT WE ARE GOING TO MAKE OUR SCHEDULE, ANYWAY.

Prices on new Cadillacs have been cut. Used Cadillacs will be cut in proportion, but we can assure you:

PRICES FOR NEXT 5 DAYS

WILL BE LOWER THAN AFTER JAN. 1.

Look over this list and then come in and look over the cars.

INCLOSED CADILLACS.

	Income Tax Sale Price.	Five Day Sale Price.
SEDAN 20 7-PASS.	$4050	$3800
SEDAN 20 7-PASS.	[illegible]	[illegible]
SEDAN 19 7-PASS.	4050	3500
COUPE 20 4-PASS.	3400	3050
COUPE 19 4-PASS.	3300	2950
COUPE 19 4-PASS.	2950	2250
SEDAN 19 7-PASS. (Needs Paint.)	2750	2250

OPEN CADILLACS.

7-PASS. 1921 (Special top, sliding windows.)	$3250	$2800
7-PASS. 1920 (Wire wheels, Pl.-Gl. curtains.)	3000	2750
7-PASS. 1920 (THIS IS OUR BEST BUY.)	2750	2400
5-PASS. 1919	2150	1975
7-PASS. 1918	1750	1450
7-PASS. 1917 (California top.)	1375	1250
7-PASS. 1916 (Paint poor, otherwise good.)	1275	1050
7-PASS. 1916 (Run less than 20,000 miles.)	1150	1000
7-PASS. 1915	750	650
7-PASS. 1914 (Don't judge by the price.)	550	450
5-PASS. 1913	275	225

OTHER MAKES.

These prices are to sell these cars before December 31. They surely are worth a lot more and will cost you more after that date. Come in and see what we really are offering.

	Income Tax Sale Price.	Five Day Sale Price.
PRESCOTT SEDAN 20	[illegible]	[illegible]
NASH SEDAN 20	2050	[illegible]
HAYNES SPEEDSTER, 21	2600	2250
PACKARD Cab. 17	1450	1450
HAYNES 4-P. 20	1450	[illegible]
STUDE. spec. 6-P. 20	1150	[illegible]
BUICK T.P. 20	1000	900
BUICK 6 20	1000	900
NASH 4-P. 17	1000	800

TERMS 40% DOWN, BAL. 10 and 12 MO.

OPEN EVENINGS TILL 9:30.

DON LEE. 1216 S. MAIN. PH. [illegible]

BUICK TOURING,
BUICK ROADSTER,
$125.

These are run. Have good tires and paint and are wonderful bargains for the money.

Just think, an automobile that runs for $125.

W. P. HERBERT CO.,

Chandler and Cleveland Dist.
1110 S. Flower. 60412.
Open Evenings and Sundays.

NASH. NASH. NASH.

All guaranteed Nash cars reduced in price today. Come to 1159 S. OLIVE ST. or Phone Pico 640 and we'll come and get you. This is your one best bet in Los Angeles today.

TROY MOTOR SALES CO.,

Pico 640. 1159 S. OLIVE ST., cor. 12th.

HOWARD AUTOMOBILE CO. OF HOLLYWOOD,
6187 HOLLYWOOD BLVD.
Ford coupe, 1920, 5 wire wheels, with $100 worth of extras. Car like new. Terms or cash.

Buick touring, 1919, rubber and paint like new. A BARGAIN.

Buick 1920, 4-cyl. This car driven only 400 miles; $100 under price. Guarantee with car.
See MR. JOLLIFFE, Holly 3134.

ANYBODY'S USED CAR—
NOTICE.
I WILL MEET ANYBODY'S COMPETITION ON CONDITION AND PRICE. IF YOU WANT A CAR I HAVE IT AT A PRICE YOU WILL PAY. 1159 S. OLIVE ST., CORNER OF TWELFTH ST. PICO 640.

SPECIALS—
1920 Ford sedan ... $[illegible]
1920 Ford ton truck ... $[illegible]
1917 Studebaker six touring ... $[illegible]
1917 Buick six touring ... $[illegible]
1916 Hupmobile "N" touring ... $[illegible]
1921 Ford touring ... $[illegible]
Dodge Brothers touring ... $[illegible]
Dodge Brothers roadster ... $[illegible]
ALBERTSON MOTOR COMPANY,
DODGE BROTHERS MOTOR CARS.
SIXTEENTH AND FIGUEROA.

FORD BARGAINS—WE ARE OVERSTOCKED AND CAN SAVE YOU MONEY ON A GOOD GUARANTEED FORD. OUR TERMS ARE VERY REASONABLE AND PRICES EXCEPTIONAL.

MORAN AND McGINNAMY,
1426 S. MAIN ST.

MANKIN MOTOR CAR CO. SPECIALS.
1920 Buick tr., 6 cords, 5 wire whls. $[illegible]
1920 Oakland sedan, overhauled, $[illegible]
1919 Mitchell touring, $775.
1918 Buick touring, perfect, $575.
1918 Oakland touring, $450.
85-4 Overland touring, $350.
85-4 Overland roadster, $250.
85-4 Overland touring, $275.
120 W. PICO. Terms, cash or trade.

CHEVROLETS— CHEVROLETS.
NEW AND USED.
Very Liberal Terms; Only 6% Interest.
BUY YOURS FROM
MANUAL ARTS MOTOR CO.,
4100 S. VERMONT AVE. 260563.
OPEN EVENINGS AND SUNDAY.
EVERY CUSTOMER A BOOSTER.

CASH—GUARANTEED CARS—TERMS.
[illegible]
906 S. OLIVE. JOHN BALK. 60374.

ELGIN 6 5-pass. 1921.
This little six Elgin only used few weeks, looks and operates like new car; equipped with cord tires and is the snappiest, most powerful, economical car built; price $1250. If you want absolute satisfaction buy this car. Call Wil. 6250. 1416 W. SEVENTH ST.

LEAVING—Must sell 1920, 4-90 Chevrolet, special paint job, Victoria top, 2 new spare tires, cut for steering, $450. A bargain. Phone FAIR OAKS 1809.

WILL take anything of value for automobiles. 30 days to choose from. [illegible]

AUTOMOBILES, Etc.—Miscellaneous.

"COME TO BUICK HEADQUARTERS"

STOP!

LOOK!

LISTEN!

The cars listed in this advertisement are just a few of our many bargains. We feel sure that we have just the car to suit you and your pocketbook. While we have on hand other makes of cars, our one great feature will naturally be

USED BUICKS

which we have taken in on new Buicks.

BUICK BUYERS

should bear in mind the fact that this is the Used Car Department of the

HOWARD AUTOMOBILE COMPANY OF LOS ANGELES

LARGEST DISTRIBUTORS OF AUTOMOBILES IN THE WORLD

and therefore we are in a position to serve your interests most advantageously.

We are naturally interested in creating more Buick owners and more Buick buyers—hence our service facilities and our assurance of satisfaction to the buyer stand back of every Buick sold. The following is a partial list of our many bargains:

TOURING CARS.

1921 Buick Touring; like new.
1919 Buick Touring; fully equipped.
1919 Buick Touring; original finish.
1919 Buick Touring; newly painted.
1918 Buick Touring; fully equipped.
1917 Buick Touring; real buy.

ROADSTERS.

1921 Buick Roadster; like new.
1920 Buick Roadster; many extras.
1919 Buick Roadster; fully equipped.
1919 Buick Roadster; special top.
1917 Buick Roadster; special top.

COUPES.

1921 Coupe; 2900 miles.
1920 Buick Coupe; original finish.
1919 Buick Coupe; wire wheels.

OTHER MAKES.

1920 Chandler Dispatch.
1919 Chandler Touring.
1919 Chandler Chummy, a steal, $750.
1919 Studebaker Touring, $625.
1917 Studebaker, California top, $750.
1917 Studebaker, repainted, $350.
1916 Grant Cabriolet.
1920 Chevrolet Touring, $325.
1917 Briscoe Roadster; like new.
1919 Cadillac Touring; give-away.
1916 Cadillac Touring.
1919 Dodge Sedan, $850.
1918 Dodge Touring.
1916 Dodge Touring, $375.
1919 Dodge Touring.
1920 Chevrolet Touring "490," $375.
1921 Ford Sedan.
1919 Buick Roadster, R. S.
1919 Ford Touring.
1917 Ford Roadster.
1917 Ford Touring; a pickup.
1916 Overland Touring; model 83, $200.

The above cars have all been taken in on new Buicks and are excellent values at the prices asked. Your own terms. No brokerage.

HOWARD AUTOMOBILE CO.

OF LOS ANGELES.

LARGEST DISTRIBUTORS OF AUTOMOBILES IN THE WORLD.
1150 S. OLIVE. PHONE 11585.
OPEN EVENINGS AND SUNDAYS.

INVENTORY SALE

TO CLEAN UP

BEFORE JANUARY FIRST.

1920 Maxwell tour., splendid condition ... $400
1918 Maxwell tour., a bargain ... 200
1917 Maxwell tour., wonderful buy ... 175
1921 Maxwell [illegible] ... 175
1916 Overland tour. ... 175

As near something for nothing as you will ever get. Very easy terms. Only a few more days to buy.

UNION MOTORS, INC.

MAXWELL DISTRIBUTORS.

961 S. FLOWER ST.

TOURISTS, Attention! Buy a machine from us. We guarantee to buy it back in 1, 2 or 3 mo. STILLWELL AUTO LIVERY, 944 S. GRAND.

THE TRUTH TOLD ABOUT EVERY CAR SOLD. PETERSON'S, 1022 S. MAIN.

Touring Cars for Sale.

AUBURN, 1920, 5-pass. touring; a car for anyone to be proud of, just as good as the day it left the salesroom floor; will consider rug or diamond as part payment. Call BROADWAY 4281 after 6:30 p.m.

BUICK, 1918, 5-PASS. touring. A1 mechanically, at a greatly reduced price; full new-car guarantee goes with it; come and make any reasonable terms and take it away. Stored with the HENRY B. AYERS CO., 1114-1116 S. Olive st. Open evenings and Sundays.

BUICK, 1918, 5-pass. touring, A1 mechanically; good paint, 2 new Firestone cords on rear; front tires and spare good for several thousand miles; can arrange terms if desired. No dealers. Call BDWY. 4281 after 6:30 p.m.

BUICK, 1921, 5-passenger, in excellent shape; perfect mechanically, $1250 cash. New price of Buick now $1660 here. Buy this and save $443.
STANDARD LUB-RITE CO.,
1710 S. Flower. 23-97.

BUICK 1921 privately owned 5-passenger car purchased in April. Has had best of care. Is in perfect shape; 5 cord tires, tire cover and spotlight. Price $1250. PHONE 10740.

BUICK C-37 TOURING—
$275.
No interest. Insurance Free.
1118 S. OLIVE ST.

BUICK, 1920, 5-PASS.
1920 HUPMOBILE, 5-PASS.
1920 MARMON, 4-PASS., 4-DOOR.
W. H. COOK. 1008 S. Olive. 64503.

BUICK—5-passenger, 1921, in excellent shape, $1250 cash. Standard-Lub-right Co., 1710 S. FLOWER. 23197.

BUICK touring. A buy at $550; terms to suit. J. B. ALLREAD, Holly 3995; Holly 638.

BUICK 1920 5-pass. at $795. This is a steal. Bdwy. 6290. 1000 W. PICO.

BUICK 1921 touring, $1000. PICO 640. 1159 S. OLIVE.

BUICK, 1921 touring, just like new. Bargain. Pico 1909. 1142 S. OLIVE.

BUICK tr. A buy at $500. Terms to suit. J. B. ALLREAD, Holly 3995; Holly 638.

BUICK 1916 touring, needs paint, $350. PICO 640. 1159 S. OLIVE ST., cor. 12th.

BUICK '20, EXCELLENT CONDITION. New cord tires. $945, easy terms. WEST 7884.

BUICK 1919 H touring, $775. PICO 640. 1159 S. OLIVE.

CADILLAC 1920 TOURING FOR SALE—
$2000.
Leaving for New York. Must sell at once. Car looks and runs like new, all extras, including gypsy side curtains, wind-deflectors, bumper, spot light, rear glass mirror, extra tire, stop signal, Alemite system, and many other extras. Car must be seen to be appreciated. Will demonstrate. PHONE 73430.

CADILLAC touring, $150 worth of extras. New cord tires. Priced right. Terms. J. B. ALLREAD, 579170; Holly 638.

CADILLAC 57 tour. Must be seen to appreciate. Bargain. PICO 1909.

CADILLAC 1914 tour., $250. Think of it. Fine tires. Bdwy. 6290. 1000 W. PICO.

CHALMERS TOURING. $585.
A late model car that has been refinished and is ready now for next year's use; a wonderful car for the family.
LYNN C. BUXTON, 17th and Figueroa.
Haynes Distr. West 2597.

CHALMERS 1918 touring, cord rubber, $650. PICO 640. 1159 S. OLIVE ST., cor. 12th st.

CHALMERS 1915—
$200.
No interest. Insurance Free.
1035 S. GRAND AVE.

CHALMERS 1915—
$200.
No interest. Insurance Free.
1035 S. GRAND AVE.

CHALMERS BLUE BIRD—
$100.
No interest. Insurance Free.
1035 SOUTH GRAND AVE.

CHALMERS MASTER 6—
$250.
No interest. Insurance Free.
1118 S. OLIVE ST.

CHANDLER 1921 tour., refinished, $[illegible]. S. G. STEPHENS, 1055 S. Olive. 65511.

CHANDLER, latest sport model, perfect mech., guaranteed. Must sell. 550141.

CHANDLER touring, 1918, $600. S. G. STEPHENS, 1055 S. Olive. 65511.

CHANDLER chummy, 1920, like new. S. G. STEPHENS, 1055 S. Olive. 65511.

CHEVROLET, F.B., 1920, $725.
The appearance and condition of this car couldn't be improved upon. Many extras; a real buy.
LYNN C. BUXTON, Haynes Distr.
17th and Figueroa sts. West 2597.

CHEVROLET, 1919 TOURING—
$250.
No interest. Insurance Free.
1118 S. OLIVE ST.

CHEVROLET, 1918 F.B. touring, $275. Good running order, easy terms. 2703 E. FIRST ST.

CHEVROLET F.B. touring, 1920, baby grand model, $450. Terms arranged. 4100 S. VERMONT AVE.

CHEVROLET 1920 touring, like new, $150 down. PETERSON'S, 1022 S. Main.

AUTOMOBILES, Etc.—Miscellaneous.

Touring Cars for Sale.

CHEVROLETS—
7TH AT CENTRAL.
New and Used Cars.
1920 490 touring ... $[illegible]
1917 Ford sedan ... $[illegible]
1917 Overland ... $[illegible]
1920 Chevrolet ton truck ... $[illegible]
CLIPPINGER-KINCAID.
Night and Day Service.
Pico 970. Pico 2813.

CHEVROLET TOURING, 1920, $[illegible].
For quick sale. Terms.
4100 S. VERMONT AVE.

CHEVROLET 4-90, '20 model, original finish and tires, terms. J. B. ALLREAD, Holly 3995; Holly 638.

CHEVROLET F.B. tr., 1920, like new, $[illegible]. S. G. STEPHENS, 1055 S. Olive. 65511.

COLE 8 TOURING—
A wonderfully equipped car, $800 in extras, $1250. Terms.
4100 S. VERMONT AVE.

DODGE BROTHERS TOURING—$775.
Late type; original finish, excellent tires; equipment; it will pay you to investigate this car before buying elsewhere.
ALBERTSON MOTOR COMPANY,
DODGE BROTHERS MOTOR CARS,
SIXTEENTH AND FIGUEROA.

DODGE BROTHERS TOURING, $[illegible].
Finish original, tires and motor good.
ALBERTSON MOTOR COMPANY,
DODGE BROTHERS MOTOR CARS,
SIXTEENTH AND FIGUEROA.

DODGE TOURING— 1921.
$[illegible].
REFINISHED AND GUARANTEED.
1310 S. MAIN ST.

DODGE touring car, run less than 5000 miles. Cash only. Broadway [illegible]. Apt. 210, 1225 S. HOPE ST.

DODGE tour., 1919, like new, $[illegible]. Terms. PETERSON'S, 1022 S. Main.

DODGE 1916, as is, $[illegible]. Easy terms. S. I. MONARCH, 1238 S. Hill. Pico [illegible].

ELGIN, 5-PASS., 1920.
This car thoroughly renewed, has wonderful tires; beautifully painted; very powerful; also very economical; this car cost new $1895; will sell for $[illegible] cash or terms. If you want a car [illegible] call MR. JOHNSON, Wil. 6250, 1416 W. Seventh st.

ESSEX 1920 tour., fine car at Dodge price. Trade. Bdwy. 6290. 1000 W. Pico.

ESSEX tour. 1921, $[illegible]. Splendid condition. PETERSON, 1022 S. MAIN.

FORD TOURING, 1920.
With starter and dem. rims, $375; only a year old; a perfect motor and fine set of tires; body, top, etc., in nice shape. Will demonstrate. Easy terms. Open evenings.
J. A. NADEAU, Ford Dealer.
1100 E. Slauson. South 2240.

FORD TOURING, LATE 1918.
Starter, block, plate-glass and top, speedometer, etc., almost new tires, a clean looking car and mechanically perfect. $90 will handle. Open evenings.
FORD AGENCY,
4267 S. Vermont ave.

FORD TOURING, LATE 1921.
Starter, dem. rims, looks like new, mechanically right; will trade in your old Ford as first payment.
FORD AGENCY,
4267 S. Vermont ave.
Open Evenings.

FORD TOURING, 1918,
with starter, $[illegible]; $100 down, balance easy payments; everything is in splendid condition, including top, upholstery, paint, battery, tires, and motor. Open evenings.
J. A. NADEAU, Ford Dealer.
1100 E. Slauson. South 2240.

FORD TOURING, 1917.
Hassler shocks, good rubber, looks and runs fine. Call early for this at $175.
FORD AGENCY,
4267 S. Vermont ave.
Open Evenings.

FORD TOURING, 1918, $195.
Cash or terms; a good clean family car, much under price. Good tires and mechanical condition. Open evenings.
J. A. NADEAU, Ford Dealer.
1100 E. Slauson. South 2240.

FORD tourings, 15 of 'em, A-1 condition, all models, $125 up, cash or terms. WM. L. HUGHSON CO., Authorized Ford Dealers, 1001 S. Olive. Bdwy. 2968. 10457.

FORD 1921 TOURING—
"Renderized." Guaranteed 90 days.
1310 S. MAIN ST.

FORD touring, 1920, refinished like new, fine motor, $70 down, $25 per mo. [illegible] S. FIGUEROA.

F-O-R-D T-O-U-R-I-N-G—
A dandy running car. Good tires. $125.
4100 S. VERMONT AVE.

FORD tour., 1918 demountable rims, fine motor and rubber, $65 down, $15 per mo. [illegible] S. FIGUEROA.

FORD TOURING ... $[illegible]
1224 W. 7TH ST. Pico 2880.

FORD touring, 1921, driven but little; like new. Bargain. 567684.

FORD tour., elec. start. Biggest buy in town. Fine tires. Bdwy. 6290. 1000 W. Pico.

FORD 1919 touring, needs paint and top, $125. PICO 640. 1159 S. OLIVE.

FORD, 1919 touring, fine condition, $250. Easy terms. 2708 E. FIRST ST.

FRANKLIN touring, Series 9-A, splendid condition mechanically; good rubber and paint. For sale at a sacrifice. Liberal terms. S. I. MONARCH, 1238 S. Hill. Pico 882.

HAYNES 50, 1921 TOURING, $1685.
This car is so nearly new that we could sell it as a new car, and the price is so low that if you are contemplating buying a new car you will want to see it before you buy anything.
LYNN C. BUXTON, Haynes Distr.
17th and Figueroa. West 2597.

HAYNES, 7-pass., 1917, $575.
In good condition throughout; equipped with wire wheels; should be sold to the first buyer at this price.
LYNN C. BUXTON, Haynes Distr.
17th and Figueroa. West 2597.

H.C.S., 1921 TOURING—
Driven 4100 miles. Looks and runs like new car; six wire wheels and tires, 2 new, 2 bumpers, spotlight, tonneau; this is the classiest car in town and priced to sell quickly.
ALBERTSON MOTOR COMPANY,
DODGE BROTHERS MOTOR CARS,
SIXTEENTH AND FIGUEROA.

HOLMES 1920 air cooled tour., repossessed on a loan. Come and make offer. 1[illegible] W. PICO.

HUDSON SUPER-SIX TOURING—
Looks and runs good. $695. Terms arranged.
4100 S. VERMONT AVE.

HUP 32 today's special, only $150, runs fine, looks good. PETERSON'S, 1022 S. Main.

KISSEL 1920 4-pass. sport, $1250. S. G. STEPHENS, 1055 S. Olive. 65511.

LEXINGTON model T, 1922, 7-passenger touring. Ansted motor, 5 U.S. cord tires, practically new bumpers, Houdaille shock absorbers. This car only 5 months old. Cost $3375, not including the extras. Will sell $2750. Call owner, MAIN 290.

LOCOMOBILE, 1919, Series 4-48, in storage 18 months; accept cars or clear lots. S. I. MONARCH CO., 1238 South Hill. 41628.

MARMON 32 TOURING—
A1 condition. 1034 S. MAIN.

MAXWELL, late '20 touring, $385. Like new. 132 W. 16TH ST. 23727.

NASH, 1920 touring car, completely overhauled and carries our standard used-car guarantee, $1050; 1-3 cash and balance in 12 equal monthly payments; no brokerage; 1159 S. OLIVE ST., cor. 12th. Pico 640.

NASH, 1920 sport, with California top; overhauled, refinished, guaranteed; one-half original price, easy terms. 1159 S. OLIVE ST., corner 12th. Pico 640.

NASH, 1920 touring, California top; wonderful condition; cost $2800; half price, $1400, terms. 1159 S. OLIVE ST., corner of 12th. Pico 640.

NASH, 1919 touring, overhauled, guaranteed, brought up to present standards; $850. 1159 S. OLIVE ST., corner 12th. Pico 640.

OAKLAND 1919 six touring; overhauled, new paint and battery. 53068.

OAKLAND 1919 tour. A-1 condition, $[illegible]. S. G. STEPHENS, 1055 S. Olive. 65511.

OLDS 8, 1918 touring, $[illegible]. Run very short distance, 5 very good tires and runs like new. Will accept terms.
West 84. MR. GANNON.
27050. 1616 S. Figueroa st.

OLDSMOBILE 8 tour., model 45, at sacrifice price considering car's condition. Special top with large plate glass, swell paint job; terms if desired. 4[illegible] S. FIGUEROA.

OLDS touring, 1920, for sale. F. JENKINS, 1304 Oak Grove ave. Take Garvanza-Buena Vista car.

OVERLAND COUNTRY CLUB, 1918,
$285—White wire wheels, with an extra, 5 almost new cord tires; bumpers in front; battery in good condition; upholstery, top and paint in splendid shape; couldn't be better mechanically. Terms. Open evenings.
J. A. NADEAU, Ford Dealer.
1100 E. Slauson. So. 2240.

OVERLAND, MODEL 83—
$250.
No interest. Insurance Free.
1035 SOUTH GRAND AVE.

OVERLAND touring, demonstrator for sale at OVERLAND AGENCY, 102 W. Pico.

OVERLAND Mystery tour., just like new. 1148 S. OLIVE ST.

PACKARD phaeton, 1919, all dolled up; Westinghouse shocks. $2500. Terms. S. G. STEPHENS, 1055 S. Olive. 65511.

PACKARD 3-25 PHAETON. Have to raise cash. LAWRENCE, West 6624.

PEERLESS, 1919 touring. Just renewed and refinished, 5 perfect cord tires. Plate-glass top, and mechanically guaranteed. Inventory price reduced from $1650 to $1350.
West 84. SMITH BROTHERS,
27050. 1616 S. Figueroa st.

AUTOMOBILES, Etc.—Miscellaneous.

Touring Cars for Sale.

SAXON, 1917 touring, good rubber, new one-man top, mechanically A1, snap, $[illegible]. 112 W. COLORADO ST., Glendale. Glen. [illegible].

STEARNS-KNIGHT touring, 1920; wire wheels, cord tires, tonneau windshield, wind deflectors; perfect mechanical condition. Now being refinished; see it today. $1800, terms. 1159 S. OLIVE ST., corner 12th. Pico 640.

STEARNS-KNIGHT 1920 touring, $[illegible]. S. G. STEPHENS, 1055 S. Olive. 65511.

STUDEBAKER special 6, like new. Private owner. Excellent condition throughout. Glendale cor. Orange and Colorado Blvds. Phone GLENDALE [illegible].

STUDEBAKER, '17 model, 4-cyl., A1 cond. $200. Terms. J. B. ALLREAD, 579170; Holly 638.

STUDEBAKER light six, latest model. Owner called east. Quick sale for cash. Ph. Pasadena, F.O. 4147-R. No dealers.

STUDEBAKER, 1917, 7-passenger, 4-cylinder. Good condition. See owner. 121 S. SPRING. Phone 11400. Price right.

STUDEBAKER 1920 special 6, big price cut. Looks new, runs even better. $[illegible] extras. Bdwy. 6290. 1000 W. PICO.

STUDEBAKER 1921, special 6 touring, $[illegible] down, balance easy. S. I. MONARCH, 1238 S. Hill. Pico 882.

STUDEBAKER Special, $975, dolled up. Beauty. PETERSON'S, 1022 S. Main.

STUDEBAKER, 1919 Big 6; touring; new tech., guar., $850. This is sacrifice. 556141.

STUDEBAKER Big 6, refinished, $1250. S. G. STEPHENS, 1055 S. Olive. 65511.

STUDEBAKER spec. "6," looks like new, $685, terms. 1142 S. OLIVE.

WILLYS-KNIGHT LATE MODEL. WILL SACRIFICE AND GIVE TERMS OR RENT BY MONTH TO RESPONSIBLE PERSON. SOUTH 1139.

LIGHT 4-cylinder car sold by owner at sacrifice, 1920 model, excellent condition. Call WILSHIRE 2514.
MR. CHANDLER,
Montclair Apartments.

ANYBODY'S USED CAR—
NOTICE.
I WILL MEET ANYBODY'S COMPETITION ON CONDITION AND PRICE. IF YOU WANT A CAR I HAVE IT AT A PRICE YOU WILL PAY. 1159 S. OLIVE ST., CORNER OF 12TH ST. PICO 640.

1920 HUDSON speedster, just like new. 1148 S. OLIVE ST.

Roadsters for Sale.

BUICK roadster, late 1919. Fine mechanical condition, 5 good tires; good paint. $800.

TROY MOTOR SALES.
Rear entrance 1008-09 S. Figueroa.
R. F. Dixon. Pico 1828. After 6 p.m. call 58008.

BUICK ROADSTER, 1921, finish like new; perfect mechanically; good tires. $1250 cash. MR. LEWIS, 1830 S. Figueroa. 22879.

BUICK roadster, '20 model, used very little, easy terms. For demonstration, J. B. ALLREAD, 579170; Holly 638.

BUICK 6 road., 1917. Renewed. Bargain. $200 down. Bal. easy. PICO 1909.

BUICK 1920 roadster, down to $[illegible]. Will sell itself. Bdwy. 6290. 1000 W. Pico.

CADILLAC 55, Don Lee custom-built roadster. Bargain. LAWRENCE, West 6624.

CHANDLER CHUMMY—

Just out of paint shop, cord tires, spotlight and other extras; this car looks exactly like a new car and is in wonderful condition throughout.

A regular bargain and liberal terms.

W. P. HERBERT CO.,

Chandler and Cleveland Dist.
1110 S. Flower. 60412.

Open Evenings and Sundays.

CHANDLER Chummy 19 model, fine condition mechanically. Cord tires, practically new. VERMONT 3286.

CHANDLER club road., tires, paint, mech. condition perfect. PICO 1909.

CHEVROLET 1921 F. B. roadster, just like new, $275 down, $40 mo. 2708 E. FIRST.

DODGE BROTHERS ROADSTER, $625.
Late type, tires show little wear, mechanically this roadster is excellent value.
ALBERTSON MOTOR COMPANY,
Dodge Brothers Motor Cars.
Sixteenth and Figueroa.

DODGE 1920 roadster cut to $[illegible]. Like new. Bdwy. 6290. 1000 W. PICO.

FORD ROADSTER,
With delivery body, good rubber and runs O. K. $90 cash for this one.
FORD AGENCY,
4267 S. VERMONT AVE.
OPEN EVENINGS.

FORD roadster, 1921, electric starter, speedometer, clock, looks as new, $[illegible]. Terms. AUTOMOBILE LOAN CORP., 720 Story Bldg.

FORD roadsters, 5, all in good condition, $125 up; terms. WM. L. HUGHSON & CO., Authorized Ford Dealers, 1001 S. Olive st. Bdwy. 2968. 10457.

FRANKLIN roadster, Series 9-A, mech. A1. Good tires and paint; belongs to party going East, must sell this week. C. H. BRAINARD, 2227 W. Pico. 54001.

HUPP MODEL N ROADSTER.
$715.
No interest. Insurance free.
1035 S. GRAND AVE.

HUPP 32 ROADSTER, 1914.
$385.
No interest. Insurance Free.
1118 S. OLIVE ST.

MITCHELL ROADSTER, LATE 1918; surprisingly nice condition for a used car, 5 new cord tires, excellent top, paint and upholstery, good battery, mechanically perfect; only $265, terms. Open evenings.
J. A. NADEAU, FORD DEALER.
1100 E. SLAUSON. SOUTH 2240.

NASH ROADSTER, 1919—

CORD TIRES REFINISHED; FINE MECHANICAL CONDITION, $850.
NO INTEREST. INSURANCE FREE.

GREER-ROBBINS CO.,

1118 S. OLIVE ST.

NASH roadster, late '20, just like new, $150 extras, priced right. J. B. ALLREAD, Holly 3995; Holly 638.

PACKARD ROADSTER.
Single six.
Almost new.
$800 off.
75 S. CATALINA, PASADENA.

PATHFINDER, 1916, $175. 4-cylinder roadster. Gray & Davis starter, good running condition. OWNER, 11607.

STUDEBAKER roadster, refinished and repaired, first-class, $600, terms. J. B. ALLREAD, Holly 3995; Holly 638.

STUDEBAKER Roadster for sale; $100 takes it. Call at 582 S. GLENN ST. Dozier.

STUTZ 2-PASS. ROADSTER—
A sacrifice. 1148 S. OLIVE ST.

ANYBODY'S USED CAR—
NOTICE.
I WILL MEET ANYBODY'S COMPETITION ON CONDITION AND PRICE. IF YOU WANT A CAR I HAVE IT AT A PRICE YOU WILL PAY. 1159 S. OLIVE ST., COR. OF 12TH. PICO 640.

Speedsters, Stripped Cars.

FORD speedster, A-1 condition, $100 down. Cash or terms. WM. L. HUGHSON, Est. 1905, Authorized Ford Dealer, 1001 S. Olive st. Broadway 2968; 10457.

FORD SPEEDSTER— $50 DOWN.
SHRADER'S, 1310 S. MAIN.

FORD Speedster. Spec. top, nifty, $250. Terms. PETERSON'S, 1022 S. MAIN.

HUDSON SPEEDSTER, latest model, like new, bargain for cash. JOHN BALK, 906 S. Olive st.

MARMON speedster, $750, 6-41 model. Perfect and by far the handsomest 2-pass. we have ever shown. Just think, a $5000 car for $750.
West 84. SMITH BROTHERS,
27050. 1616 S. Figueroa st.

Coupes for Sale.

BUICK coupe, 1921. This very late model, that's in the finest condition possible, can be bought at a figure well worth while investigating; it carries a full new car guarantee, and has excellent, nearly new cord tire equipment. It's going to be sold, so hurry. Very easy terms will handle it. Stored with the HENRY B. AYERS CO., 1114-1116 S. Olive st. Open evenings and Sundays.

BUICK, 1919 COUPE.
1919 SCRIPPS-BOOTH COUPE.
1920 DODGE COUPE.
1919 HUDSON COUPE, LANDAU.
Refinished, guaranteed. Terms. No brokerage.
W. H. COOK, 1008 S. Olive. 64503.

BUICK coupe, wire wheels and other extras, exc. mech. condition, $975, terms, to a responsible party. Owner, 11607, MR. CONTE.

BUICK coupe, 1919, big price cut, you can't tell it from new. Runs perfectly. Trade. Bdwy. 6290. 1000 W. PICO.

CADILLAC COUPE, MODEL 57, 4-passenger; excellent condition. 745 S. CRENSHAW BLVD. 73[illegible].

PIERCE-ARROW 6-48—

Am compelled to sell this car at a sacrifice. In the best of condition every way. Westinghouse air springs, cord tires. See this if you want a real bargain in a high-grade car.

MR. ALTER,

Broadway 5410.

1055 South Grand Ave.

PIERCE-ARROW, 6-38. Electric starter; cut-down wheels and generator. 147 W. PICO. Main 5413.

AUTOMOBILES, Etc.—Miscellaneous.

Coupes for Sale.

CHANDLER COUPE 1919. $[illegible].
If you want a good closed car at a snap price this will interest you. In first-class condition every way.
LYNN C. BUXTON, Haynes Dist.
17th and Figueroa. West 2597.

CHEVROLET 4-90 coupe, run less than 300 mi. Liberal discount. Terms. 2708 E. FIRST ST.

DODGE coupe, 1921, scarcely used, fine tires. Lots of equipment. $[illegible] cash, balance 14 months. Phone MR. ELLIOTT, Main 2640.

ELGIN 6 COUPE.
1921 AT $[illegible].
This car only used 100 miles; has $300 worth of extras, disc wheels and every convenience of higher-priced cars, quoted price much lower. Cash or terms. Don't pass this up. Call Wil. 6250. 1416 W. SEVENTH ST.

FORD COUPE 1921.
With starter and dem. rims, $550; much better than average used cars. Tires fine, five extra. Good clean upholstery and paint. Motor sound and quiet. Easy terms. Open evenings.
J. A. NADEAU, FORD DEALER.
1100 E. SLAUSON. SOUTH 2240.

FORD COUPE, 1921—
"SHRADERIZED."
WRITTEN GUARANTEE FOR 90 DAYS.
$200
DOWN, BALANCE 12 MONTHS.
1310 S. MAIN ST.

FORD COUPE 1920, ALSO '21 TOURING CAR. MUST SELL THIS WEEK. CAN ARRANGE TERMS. NO DEALERS. SO. 7139.

FORD coupe, '21 model, (new,) $[illegible], bal. to suit. 579170. J. B. ALLREAD, Holly 638.

FORD coupe, 1921, A-1 shape, $550; terms if desired. Call MR. HANSEN, Bdwy. 1500, 1042 S. GRAND.

FORD 1921 COUPE $550. TERMS. 1159 S. OLIVE ST., corner of 12th. Pico 640.

FORD coupe, 1921, by private owner. Perfect condition, $475. Phone at once. MR. SIMPSON, West 6072. No dealers.

FORD COUPE, late 1920. Decker wheel lock, cord tires, price $465. 80, 2170-J.

HUP COUPE 1919.
A roomy 4-pass. inclosed car that is perfect every way; refinished, cord tires and inventory price reduced from $1375 to $1150.
West 84. SMITH BROTHERS,
27050. 1616 S. Figueroa st.

NASH COUPE 1920. $1525.
Can you imagine being able to buy a car just like new at this price—it's just like finding $500.
LYNN C. BUXTON, Haynes Dist.
17th and Figueroa. West 2597.

Sedans for Sale.

BUICK 6 SEDAN, 1917.
In fine condition, $[illegible], terms.
4100 S. VERMONT AVE.

BUICK 1922 6 sedan, $1650. 1148 S. OLIVE.

CADILLAC sedan, 57 & 55; also phaeton. C. H. BRAINARD, 2227 W. PICO. 54001.

CHALMERS 1917 sedan, new cord rubber, refinished, seat covers, $800, terms. 1159 S. OLIVE ST., corner of 12th. Pico 640.

DODGE sedan, 1921, driven very little. Can't be distinguished from new car. Call MR. ADAMS 60620.

FORD SEDAN 1921.
Less than a year old, $575, will take $150 down; upholstery is like new, paint good. Mechanically perfect and fine set of tires; one of those real good used cars. Open evenings.
J. A. NADEAU, FORD DEALER.
1100 E. SLAUSON. SOUTH 2240.

FORD sedan, 1920, lots of extras, 5 tires, 3 bought last week. VERMONT 1686. 940 W. 50TH PLACE.

FORD sedan, 1921, speedometer, shock absorbers, nearly new tires, fine motor, $125 down, 12 months terms. 4[illegible] S. Figueroa.

FORD sedan, 1920, $175 down, fine condition, many extras, good tires. 560163.

FRANKLIN 18 sedan. Cash or terms. $1350. It's almost new, has had no service and the best buy on the market. 1224 W. 7TH ST. Pico 2880.

MARMON Town Car, $1650.
FILMERS, 1227 W. Washington.

OAKLAND sedan, 1919 model, 4-door car, $975, terms, or light car in trade. J. B. ALLREAD, Holly 3995; Holly 638.

OAKLAND sedan, 1919. Owner will sacrifice for $700 cash. May arrange some terms. See MR. LARSEN, at 1231 W. Pico.

OAKLAND SEDAN—
NEW CAR, $1250. TERMS.
211 N. PACIFIC BLVD.

OVERLAND 1920 Mystery sedan; original paint, good shape, run 7000 miles, $[illegible].

PEERLESS 1919 SEDAN.
A renewed, refinished 7-passenger, that has been used very slightly; 5 cord tires and perfect upholstering. Guaranteed in every respect and priced from $2750 to $2250.
West 84. SMITH BROTHERS,
27050. 1616 S. Figueroa st.

STANDARD 8 sedan, late model, wonderful condition, new paint. A big bargain for somebody. S. I. MONARCH, 1238 S. Hill st. Pico 882.

STUDEBAKER special six sedan, in fine condition. Great many extras. Easy terms. 1159 S. OLIVE, cor. Twelfth. Pico 640.

Limousines for Sale.

PACKARD 3-35 limousine, driven less than 6000 miles. Might consider trade for desirable property. PICO 4686.

Electric Autos for Sale.

BEARDSLEY ELECTRIC, latest model coupe, with brand new batteries, fully guaranteed, Brook wire wheels, new cord tires and modern charging plant. Will consider cottage, building lot to $1800 and will pay difference. C. H. BRAINARD, 2227 W. Pico. 54001.

Trucks and Delivery Cars.

MORELAND—

MORELAND.

WE TAKE CARE

OF OUR USED TRUCKS

IN NEW,

EXCLUSIVE

SHOW ROOM.

COME IN OUT OF THE WEATHER.

AT 2521 SOUTH MAIN STREET.

POPULAR MAKES

OF HIGHEST QUALITY

AT CLEAN-UP PRICES.

Take a look. You'll NEVER AGAIN get so much quality and service for so little money.

ALSO GUARANTEED

FACTORY RECONDITIONED MORELAND

FACTORY RECONDITIONED

MORELANDS.

MORELAND SALES CORPORATION.

LATE 1918 PANEL DELIVERY, $165. This is in good sound condition throughout. BUT priced low on account of year model, $50 down. Open evenings.
J. A. NADEAU, FORD DEALER.
1100 E. SLAUSON. SOUTH 2240.

FORD TON TRUCK, 1920— $350.
Box body with cab, 5 pneumatic tires and rims. Motor and appearance good.
ALBERTSON MOTOR COMPANY,
Dodge Brothers Motor Cars.
Sixteenth and Figueroa.

TRAFFIC truck, 7-speed, 4000-lb. capacity, special spiral sale, $[illegible] f.o.b. Los Angeles. TRAFFIC TRUCK CO., 735 N. Broadway. Phone Bdwy. 7818.

[illegible] REBUILT TRUCKS. Terms. Trades. Bodies, Trailers, Tires, Motor Parts. HAMILTON AUTO WORKS, 2560 SOUTH PARK.

DODGE 1916, with new panel delivery body, in first-class shape. Price $[illegible]. 5714 S. MAIN.

REBUILT TRUCKS and U.S.A. TRAILER. JOHN A. HENRI, 1341 E. 7TH.

Tractors and Trailers.

UTILITY trailers, new and second-hand, for sale or rent. UTILITY TRAILER SALES CO., 1421-23 S. Main st. Ph. 21189.

TRAILERS for sale or rent, 2 or 4 wheels, new and seconds; all sizes. PIKE AUTO & TRAILER WORKS, 701 E. 7th st.

4-WHEEL trailers, sale or rent, 1 to 5 tons. A. T. CO., 1322 Central ave.

Automobiles for Exchange.

FOR EXCHANGE—McFarlan Sedan for lot, about $1500. COLTON, 955 S. Main.

Automobiles Wanted.

AUTOS WANTED—
Will accept a limited number of late model cars on consignment, prefer Dodges, Buicks, Studebakers and Hupmobiles. Have splendid facilities for marketing cars. S. I. MONARCH, 1238 S. Hill. 81628.

FIFTY CARS WANTED at once. Dodges, Buicks, Essex, Hudsons. Highest price paid. See us sure. 961 S. OLIVE. 61294.

WILLYS-KNIGHT or Ford, no junk; have cash and bond. J. MORAN, 3436 S. Figueroa.

WANT Buicks, Hupmobiles, Studebakers and Dodges. See me first. Spot cash paid. HARVEY O'DAY, 158 W. Pico. 12500.

WANTED—For cash, no consignment, 20 autos. Buicks, Studebakers, Dodges, etc. W. H. COOK, 1008 S. Olive. 64503.

WANTED—3 Ford coupes, 2 1917, 1918 Dodge tourings at once. Spot cash. PETERSON'S, 1022 S. Main.

DON'T SACRIFICE your car. Let Kelly get you $50 to $100 more inside of one week. Investigate. 1212 S. OLIVE.

WANTED—Half-ton truck, cheap for cash. BDWY. 8383.

WANTED—Late-model [illegible] touring car. Will pay cash. [illegible] W. [illegible] st. [illegible]

AUTOMOBILES, Etc.—Miscellaneous.

Automobiles for Hire.

DRIVE STILLWELL'S CARS
the
BEST FOR LESS.

STUDEBAKER, BUICKS,
$1 PER HOUR.

Anything from Packards to Fords. By hour, day, week, month. Fair and courteous treatment. The original and largest auto livery on the Coast.

Dodge, Ford, Chevrolets, $[illegible] Per Hour.

STILLWELL AUTO LIVERY,

944 South Grand ave. Phone 60297.

FOR HIRE—

1922 MODELS.

Studebaker, Buick, Nash, Ford, Chevrolet and others, to rent without driver by the hour or day. Special prices by the week or month. Cars are new and in excellent running order.

TRAVELERS MOTOR LEASING

CORPORATION, 1020 S. Broadway.

CARS FOR RENT—Without driver. Cadillacs, Buicks, Studebakers, Chalmers, Oaklands, Overlands, Fords and others, by day, week or month. Rates reasonable. Phone 63080. HUFF AUTO SHOP AND GARAGE, 848 S. Grand.

WITHOUT DRIVERS—
Latest model Studebakers, Buicks, Dodges and Fords. Gas and oil furnished, except on Fords.
PARSONS BROS.
118 W. Ninth st. Phone 11880.

50c PER HOUR.
NO MILEAGE.
Fords without driver, elec. starters, slip covers, cabs. THE FORD LIVERY, 612 S. Flower st. Phone 15681.

WE rent, without driver, 1921 Studebaker sixes and Dodges. New Fords 50c per hour. Day or night. LAIR & WILKINS, 830 W. 7th. 14088.

TO LET—
NO MILEAGE. $1 PER HOUR.
FORD TOURING CARS AND TRUCKS.
PHONE 57808. 517 E. HILL ST.

CADILLAC, 7-passenger, fully equipped to rent without driver. J. B. ALLREAD, Holly 638.

CADILLACS, BUICKS, ETC.—ALL MODELS RENTED WITHOUT DRIVER.
PAC. AUTO EXCHANGE, 452 W. PICO.

AMERICAN AUTO LIVERY. Studebakers, Buicks and Fords. Prices reasonable. 819 S. Grand. Phone 65400 or 14100.

MR. RENTS driven 6, large new [illegible], $1.50 per hour. Phone BDWY. [illegible].

PACKARD twin 6, 7-pass. Hr., day, wk., mo. Owner driver; rates. 564941. WILSON.

WILL drive my new 7-pass. car, $1.25 per hour. SOUTH 6781-J.

OLDS 8s, owner driver, $1.25 hour. Trips. SOUTH 1076-W or WIL. 3702.

FOR HIRE—Cadillac 8, $1.50 hour. Trips and up; careful driver. BOYLE 4049.

FORD SEDAN, EQUIPPED, WITH CHAUFFEUR. RATES REAS. 51995.

BUICK, 7-pass., $1.50 hr. Long trips or long time preferred. 24092.

HIRE CLEAN DRIVE. 7-PASS. BUICK, $1.50 HOUR UP. 54704.

Automobile Tires.

TIRES, 50c each, most any size. They have been used on our rent cars. STILLWELL AUTO LIVERY, 944 S. Grand.

TIRES & BATTERIES ON EASY PAYT. CREDIT TIRE CO., 220 W. 9th. Bdwy. 651.

Auto Repairing.

FIRST-CLASS mechanics will overhaul your auto at your garage; reas. price. GILLESPIE, Main 186, 4 to 9 p.m.

Bodies, Beds, Seat-backs.

WANTED—Body for Ford roadster. 3490 W. WASHINGTON.

TRUCK AND DELIVERY BODIES BUILT TO ORDER. 5714 S. MAIN ST.

Garages, Auto Storage.

NEW garage, repair shop and garage, busy section of Hollywood. Filled with high-class storage. Will sell. 1720 HUDSON AVE. 100 feet north of Hollywood Blvd. 578607.

COMPLETE garage, built anywhere in city, $64.50. F. KLINE, 2080 W. Ave. 32.

MOTORCYCLES, BICYCLES.

FOR SALE—2 new, 2 used bicycles; also some tools and parts. Must sell at once, sacrifice. 842 S. San Pedro. BECK.

ANGELUS Cycle & Supply Co., 311 E. Main. Pico 393. Repair specialists. Columbia bk.

HORSES, MULES, CATTLE, ETC.
For Sale, Exchange, Wanted.

For Sale.

FOR SALE—2 spans good work mules, $150 span and up for quick sale. Two single horses, 2 sets double harness, farm wagon. 627 N. EASTLAKE AVE., in rear.

FOR SALE—Young fresh Jersey cow, call at once, tubercular tested. GARVANZA 2112.

FOR SALE—EXPERT HORSE AND DOG CLIPPING. 609 E. 7TH ST. PICO 417.

FOR SALE—If you have a horse or cow to move, call PICO 417. 609 E. 7TH ST.

POULTRY AND PET STOCK.
For Sale, Exchange, Wanted.

Poultry and Poultry Supplies.

FOR SALE—6 Jubilee incubators: 4 installed; chick, elec., electric heating complete, $30 each; 2 oil lamp, heating, $20 each; all six $125. DIXIE POULTRY RANCH, Coldwater Canyon, Beverly Hills, Cal.

FOR SALE—Exclusive hatchers of the E. F. Wuest and A. H. Harrington White Leghorns of San Gabriel. Order now. Also Barred Rocks. LANKERSHIM HATCHERY, Lankershim, Cal.

FOR SALE—Thoroughbred R. I. Reds, R. Rock baby chicks, $17 per 100. McFarland strain W. L. baby chicks, $15 per 100. We ship anywhere. TERMINAL POULTRY MKT., 712 S. San Pedro. 67418.

FOR SALE—125 yearling hens. Healthy, Hoganized stock. Laying. $1.25. 51 WEST GARVEY AVE., Ramona Acres.

FOR SALE—My entire stock fancy Rhode Island Reds. Will sell all or make you up a breeding pen. 577527.

Pigeons, Birds, Etc.

FOR SALE—Birds, puppies, monkeys, goldfish. All kinds and everything for them.
PETLAND.
Largest choice stock. Fewest prices. Courteous, reliable information. Prompt serv. without fancy frills. Open till 8 p.m. Sat. J. C. Edwards, 607 S. Grand. 14920. We del.

Dogs and Dogs at Stud.

WANTED—L. M. GRIDER'S
BIRDLAND
Wanted—To buy puppies and kittens.
216 MERCANTILE PLACE.

FOR SALE—Pedigreed red Chinese Chow pups, 9 weeks old. House broke. 5120 HOLLYWOOD BLVD.

FOR SALE—German police puppies, registered stock, 2½ months old. Inquire 1818 WELLINGTON ROAD.

FOR SALE—English bull, pedigreed puppies, call at 615 GANAHL ST.

Miscellaneous.

FOR SALE—Guinea pigs. 825 W. 60TH. Vermont 2557.

Wanted.

WANTED—All kinds of poultry, will pay highest market price. Will call anywhere. WESTERN POULTRY CO., 2016 E. Seventh st. Phone 66328.

HOUSES—For Sale.

Miscellaneous.

FOR SALE—
$[illegible] 201 S. PLYMOUTH BLVD.
$40,000.

THIS DISTINCTIVE ENGLISH RESIDENCE

of brick construction has a very attractive plan. The elegant drawing-room opens from French doors on terrace and garden. Dining and breakfast-rooms are both unusually large and handsome. It has every possible convenience that makes house-keeping attractive as to kitchen and appointments. Maid's large room and bath, gas furnace.
Second floor is homelike and well arranged. 4 master bedrooms, large sleeping porch, two tiled baths and shower.
Double garage, beautifully planted grounds facing east, 120x201. For further details visit house or call Mr. Dosendorf, WIL. 7559.
with
EDWARDS & WILDEY CO.,
Wilshire Branch, 544 S. Western ave.
Office open Sundays.

FOR SALE—BY OWNER.
BUNGALOW SACRIFICES.

$6750—Modern 6-room bungalow, 2 bedrooms, close to Washington st., west of Western. East front lot, nice district, near schools and car line. A real bargain. Phone Holly 1783.

$7750—Wilshire bungalow, 5 rooms, 2 fine bedrooms, large patio porch. All rooms finished in old ivory. A very easy buy. $[illegible] way below value. Close to Western ave., north of First. Call OWNER, HOLLY 1783.

FOR SALE—

START THE NEW YEAR RIGHT.

Make a small payment down and move into one of my new homes. You can pay the balance on monthly payments of less than rent. Location, restrictions and price will please you. Phone MAIN 5847 NOW. Ask for Mr. McKibbener.

FOR SALE—$12,850 for immediate sale. Ny. 5th and Wilton. 2-story, 9 rooms, 2 baths, 4 lavatories, 5 bedrms., large bedroom downstairs, beautiful dressing-rooms, very large living-room, dining-room, bright airy library with built-in bookcases, etc. Such beautiful woodwork. Residence phone 50460, or Wilshire 4474. MR. ELLIS.

FOR SALE—Bungalow, $2950, 2730 Bellevue ave., near Andrews blvd. New 3-room apartment bungalow, an extremely easy terms to reasonable party. Phone owner and builder for particulars. Holly [illegible].

HOUSES—For Sale.

Miscellaneous.

The following subdivisions will enable Times readers to more quickly locate the house they want to buy.

Miscellaneous.

[Includes houses in all sections of Los Angeles.]

West and Northwest.

[Includes all west of Main street, Jefferson street to Santa Monica Boulevard—Wilshire, Westlake, West Adams, Pico Heights, etc.]

South and Southwest.

[Includes all south of Jefferson street and west of Main—Vermont Square, Manual Arts, Angeles Mesa, Goodyear District, etc.]

East and Southeast.

[Includes all east of Main street and south of Mission Road—Boyle Heights, Huntington Park, etc.]

North and Northeast.

[All north of Mission Road and Elysian Park—Highland Park, Garvanza, Glendale, Park, East Los Angeles, etc.]

Furnished Houses.

[Includes furnished residences for sale in all parts of Los Angeles.]

FOR SALE—
MELLING SERVICE WILL PLEASE YOU.

SERRANO AVE. BET. 6TH-8TH STS.
A 9-RM. HOUSE FOR $20,000; TERMS.
Drive down this beautiful block, notice location, beautiful homes and be convinced that any house there is worth OVER $30,000, then phone or call on us and we will show you a rare real bargain. House contains 3 rooms down stairs all in solid oak and maid's room and bath. Upstairs 4 bedrooms, sleeping porch, 2 tiled baths, double garage. Lot 60x150. THIS IS A BARGAIN. Phone or call and see Mr. Childs. Wil. 1464; evenings, 56299.

648 SOUTH ALEXANDRIA.
Stately two-story stucco home on lot 75x165, beautifully landscaped. Hall, living and dining-rooms in mahogany. Library in quartered oak. Breakfast-room, tiled kitchen, maid's room and bath, 4 master bedrooms, 3 beautiful tiled baths, sleeping porch, upstairs sitting-room, 2-car garage with man's room. A fine buy at $39,500. Call or see Mr. Hubbard, Wilshire 1464; eve. Wil. 228.

Owner anxious to sell.
And is GOING TO SELL.
CLOSE BUYERS, ATTENTION!
This is your opportunity to buy at absolutely the right price, this beautiful and well constructed 14-room tiled roof, white plaster residence with 6 bedrooms, 4 baths, beautiful mahogany finish and located in the heart of Wilshire district, ½ block north of Wilshire blvd. IT IS A GOOD BUY. Call Mr. Hauser, Wil. 1464 or see Mr. Hauser personally at our Wilshire office, S.E. corner Wilshire blvd. and Vermont.

FRANK MELLING COMPANY.
Wilshire blvd. at Vermont. 3 offices.
Realtors—Builders—Insurance.

FOR SALE— LOT 75x150.
A RARE BARGAIN. MUST SELL.
2-STORY ENGLISH HOME, BUILT OF BRICK AND WOOD, EXTRA WELL BUILT. ALL VERY LARGE ROOMS. CENTER HALL, LIVING AND DINING-ROOM FINISHED IN HAND-RUBBED MAHOGANY. SPACIOUS LIBRARY IN QUARTERED OAK. BREAKFAST ROOM. MAID'S ROOM AND BATH DOWNSTAIRS. LARGE BASEMENT, GAS FURNACE. FOUR LARGE BEDROOMS UPSTAIRS WITH TWO SLEEPING PORCHES AND TWO FULLY TILED BATHROOMS. DOUBLE GARAGE WITH MAN'S QUARTERS. ONLY THREE BLOCKS NORTH OF WILSHIRE BLVD. 2 BLOCKS OF AMBASSADOR HOTEL. LOT 75x150. I HAVE TO SELL IMMEDIATELY AND WILL SELL AT A SACRIFICE, AS I NEED MONEY. WILL ACCEPT VERY EASY TERMS FROM RESPONSIBLE PEOPLE. SEE MY REPRESENTATIVE PERSONALLY, MR. McCARTHY, AT 3190 WILSHIRE BLVD., AT THE INTERSECTION OF VERMONT. WILSHIRE 1464.

FOR SALE—
WINDSOR SQUARE.
$24,500—Worth $30,000—$24,500.
English Type of Architecture.
To see this home you will agree that it is a sacrifice at this price. Only the best materials, fixtures, etc., that money could buy were used in this house. Large living room, charming dining-room, bright cheerful breakfast room, beautifully decorated; a library finished in mahogany, tiled kitchen with maid's room and bath. The upstairs consists of four beautiful bedrooms artistically decorated, two dressing rooms and two lovely tiled baths. A palatial home, situated on a lot 75x175 ft., with double garage. It is a beautiful well-built home at an honest price. Don't miss it.

JAMES J. DONAHUE,
WILSHIRE BLVD. AT WESTERN AVE.
560521. Wilshire 144.

FOR SALE—
WILSHIRE HOME.
$26,500—Reduced from $35,000.
White plastered two-story house, 1½ blocks north of Wilshire blvd. Downstairs contains beautiful entrance hall, large living and sun rooms, dining-room all finished in mahogany. Sunny breakfast room, pass pantry, kitchen, servant's room and bath. Upstairs contains three large and delightful bedrooms and sleeping porch; two tile baths and shower. This is one of the best-constructed houses in the city. Extra large basement; two-car garage. Lot 65x140.
FORD & BECKER,
607 S. Western ave. Wilshire 4124.

FOR SALE—
$8750.
BIGGEST BUY IN WILSHIRE.
$3000 Cash, balance $50 mo.

On Oakwood, just off Western, cozy 6-room colonial, every desirable built-in feature; tiled fireplace, good garage, lot 150 feet deep, can build second house in rear. Good income producer. Call Wil. 7559.
EDWARDS & WILDEY CO.,
Wilshire Branch, 544 S. Western ave.
Office open Sundays.

FOR SALE—

A NEW YEAR OFFERING.

Loveliest home in Windsor Square district. Beautifully decorated living-room 16x32. This home is different. Roller screens, secret disappearing stairs, recessed tub and shower. Truly an attractive house at the reasonable price of $11,000.

THE WILLIAM WILSON COMPANY.
Formerly State-Macy Co.
Suite 429 Pac. Mutual Bldg. 12108.

FOR SALE—WHITE PLASTER 2-STORY HOME OF 10 ROOMS AND 3 BATHS, FINISHED IN SOLID MAHOGANY. JUST A FEW BLOCKS NORTH OF WILSHIRE BLVD. VERY WIDE PAVED STREET, ADJACENT TO WINDSOR SQUARE. WONDERFUL LOCATION. MUST BE SOLD AT ONCE. ONLY $20,000. A REAL BARGAIN. TELEPHONE OR SEE MR. McCARTY PERSONALLY. WILSHIRE 1464. 3190 WILSHIRE BLVD., AT THE INTERSECTION OF VERMONT.

FOR SALE—
WEST HOLLYWOOD.
$6500, WORTH $8000.
$1250 CASH, $65 MONTH.
New 7-room bungalow under completion ready for decorations interior and exterior. Buyer can choose same. Hardwood floors throughout. Built-in features. Large lot 50x140. Garage. Close to car line, stores and school. Open Sunday. 57148; 578914. 7500 SUNSET BLVD.

FOR SALE—$7250. EASY TERMS.
HIGH-GRADE 7-ROOM BUNGALOW.
Oak floors, hand-painted walls, inclosed bath, pedestal lavatory, large rooms, large lot, garage, screen porch. Arranged for
AN ELECTRIC WASHER
also. I am just completing finest home in the southwest. A dandy at $8000, part cash. J. C. HOVIS, 236 Bradbury Bldg. 65228.

FOR SALE—A rare bargain in home and income property; beautiful 10-rm. 2-family house, 2 large sleeping porches, 2 large cement porches, 2 baths, fine built-in features, laundry trays, large closets, nice lot, bearing fruit trees. 1 block car line. Fine neighborhood. Price only $6500; terms. Phone GAR. 411 or 39116.

FOR SALE—4862 Linn street, Highland Park, unusually attractive 5-rm. bungalow, all built-in features, main floors hardwood, cement porch and screened porch, laundry tray, cabinet kitchen, nice lot, garage, fruit trees, many roses. Convenient to car line. Price $5000; about half cash. Phone GAR. 411 or 39116.

FOR SALE—I have a beautiful mahogany finished home for sale, north of Wilshire Blvd. 8 rooms, 4 dandy bedrooms, tiled bath. I have been pricing it at $14,500, but am quoting it at $10,500 now. My residence phone is 227[illegible], or call Wil. 4478, MR. H. F. SCOTT. I want to sell before Jan. 1st.

FOR SALE—$8500. New 7-rm. Windsor Sq. bungalow. Tiled bath and separate shower. 3 large bedrooms. Very large closets. Wonderful decorations. Well and thoroughly built by owner at a cost of $12,500, but conditions have arisen making it imperative that I sell quick. Phone WIL. 4478. No agents.

FOR SALE—SPANISH-TYPE MANSION. New Wilshire district, 8 rooms, 2-story. Double garage, 90-ft. lot. $16,000. Terms. Very fine district. Ready for occupancy. GEO. W. JONES CO., Hibernian Bldg. 11751.

FOR SALE—Colored folks, attention! A dandy Xmas gift. 5-room bungalow, now vacant; $1000 down. Close in. Also two 4-room houses, $2200 each, $400 cash, balance easy. 80. 3484-J.

FOR SALE—For quick sale 6-room sacrifice, new gas furnace, fine garage, no danger from flood. Come and see. $[illegible] cash. Can arrange terms. BUCK & BRADLEY, 1711 W. ADAMS. West 2[illegible].

FOR SALE—HIGHLAND PARK WAY. $4500 modern 5-room bungalow and garage, 1 block car. Call 220 W. AVE. 58. GARV. 1255.

FOR SALE—5-ROOM BUNGALOW.
$10,500.
212 S. MARIPOSA.
WALTER, 816 S. MAIN.

FOR SALE—6-room house, bath and big concrete cellar, cheap, by owner. 1453 E. 67TH ST.

FOR SALE—New 5-room bungalow, $4150, $500 cash; another, $4500, $500 cash. 5860 S. VERMONT.

FOR SALE—3 houses, furnished, rent for $70. Price $3000, cash $800, balance $50 per month. 507 GRANT BLDG. 67087.

FOR SALE—6-room modern bungalow, $6[illegible], 190. 606 N. HOBART BLVD. Holly 3173.

HOUSES—For Sale.

Miscellaneous.

FOR SALE—6-room house, no fruit trees, lot 150x150, nice district, close in, only $4600, terms to suit. Call MR. McBRIDE, 402 Central Bldg. 63[illegible].

FOR SALE—Dandy double bungalow, [illegible] Owned $1000 for quick sale. 214½ W. 60TH.

West and Northwest.

FOR SALE—
DANDY MODERN 6-ROOM
BUNGALOW, $7500.
On Sep. corner, with east and south frontage. You get the benefit of the sun shine all day. Quarter-sawed oak floors, large colonnades dividing and living-room, fully beamed. [illegible] Attractive DEN with built-in book case and desk. Bedrooms have big closets and modern built-in features. Kitchen is conveniently arranged with all modern conveniences. There is large screened porch in back and one on front of house.
A delightful and substantial home that you will be charmed to show.
Permit us to show it. Then you will appreciate its worth. The exchange is good.
F. M. SPENNING,
1309 Sunset Blvd. Phone [illegible].

FOR SALE—

AM WILLING TO LOSE $1500.

GOING TO NEW YORK.
My strictly modern bungalow with 2 bedrooms and all modern conveniences. NEAR BRIGHTON CAR LINE. Price $6750, $1500 cash. Bal. very easy.
A. M. JAMIESON,
Phone 61491. 312 Hollingsworth Bldg.

FOR SALE—

LOOKS LIKE OLD TIMES.
$7500—8 RMS.—$7500.

Large living-room and dining-room, fine breakfast-room, 3 bedrooms, [illegible] two baths, large lot, beautifully located, 2 blocks from Western avenue.

THE McGARRY CO.
340 N. WESTERN AVE.
Holly 4697—4698.

FOR SALE—

HAPPY NEW YEAR HOME.

OUR VERY CHOICEST 1922 BARGAIN, WITH 3 BEDROOMS, 2 Baths, Furnace, Sleeping Porch, All Hardwood Floors. Choice location. In finest condition. GREAT BIG BARE SNAP. $12,500. Very easy terms.
A. M. JAMIESON,
Phone 61491. 312 Hollingsworth Bldg.

FOR SALE—LAFAYETTE SQUARE.
OWNER LEAVING CITY.
New 8-room brick colonial, fine flowers and shrubbery; 90-foot lot or 120 feet if desirable. See owner on premises.
1919 WELLINGTON ROAD.

FOR SALE—Or Exchange—A good, well built 6-room house in Wilshire district; high ground, hardwood floors, 2 baths, breakfast-room, gas furnace, built-in heater, cement cellar, garage. Shown by appointment only. Wanted—smaller property in Hollywood. Would consider duplex. WEST 2270.

FOR SALE—WILSHIRE BLVD.'S HIGHEST POINT AT WINDSOR SQUARE, 626 S. BRONSON AVE. THREE BEAUTIFUL NEW 8-ROOM HOUSES, 2 BATHS, 4 BEDROOMS, BREAKFAST-ROOM. NO MORE DESIRABLE LOCATION IN CITY. WILL SELL AT LOSS. 72418.

FOR SALE—8-room bungalow, lot in a high park, 100x180, on Crown Hill. A splendid bungalow court, flat or apartment site. The opening of 6th st. [illegible] library and new hotel [illegible] from this property will greatly increase the value. [illegible]

FOR SALE—One of the best [illegible] corners in city with 2 good 10-room houses, [illegible] income property. $18,000. [illegible] 1759 ARAPAHOE.

[illegible]

FOR SALE—Lovely [illegible] bungalow, West Adams dist. [illegible] MAIER-HAAS, 2901 W. Pico.

FOR SALE—[illegible] 6-room [illegible] Price $5750. No agents. Phone owner, HOLLY 6[illegible].

South and Southwest.

FOR SALE—
4-FLAT BARGAIN.
Fine colonial 4-family flat, modern throughout, in fine rental district, on Vermont avenue at Hollenbeck, 3 garages, lockers, lot 50x140 to 16-ft. alley, will rent [illegible] at $17,500. $7500 cash will handle.

NO TROUBLE TO SHOW YOU.
W. H. FRENCH CO.
EXCLUSIVE AGENTS.
Ver. 6688. 4373 S. Hoover st. Ver. 618.
MEMBERS SOUTHWEST REALTY BOARD.

FOR SALE—BY OWNER.
A beautiful bungalow, 6 large rooms, 3 bedrooms, extra large clothes closets, hardwood throughout; finest fixtures, etc., living-room; built-in features, breakfast nook, garage, [illegible] W. 48TH ST. Investigate. Owner. [illegible]

FOR SALE—
NEW DOUBLE BUNGALOW.
Four large rooms and bath each side. Disappearing beds in dining-room, breakfast nook, large lot, double garage, near Santa Barbara ave. ROBERTS, 1140 W. Santa Barbara. Phone [illegible].

FOR SALE—
$1500 CASH. TOTAL PRICE $4250.
NEW COLONIAL BUNGALOW.
A perfect beauty, in New Vermont Square [illegible] or call for key at 4001 S. VERMONT AVE.

FOR SALE—WHAT FINER CHRISTMAS GIFT? Move into your new home. [illegible] in southwest. Price $4950. [illegible] balance $[illegible] monthly. You will appreciate seeing this. No agent. 4700 CIMARRON. Vermont 2873.

FOR SALE—
BEST BUY IN SOUTHWEST.
New 5-rm. bung., all hdwd floors, built-in features, [illegible] Lot 50x150. Price for quick sale $3850, easy terms. Inquire at [illegible] S. VERMONT today.

FOR SALE—$7000.
Beautifully furnished bungalow, 1129 El Molino st., fine location, [illegible] Room, modern conveniences, garage. $[illegible] will handle. No agents. Owner. [illegible] Must be seen to be appreciated.

FOR SALE—CASH, $1250. TERMS.
Large 5-room bungalow, modern, hardwood floors, basement, furnace, garage; rear side drive, lot 50x150; near Manual Arts. Price $4650. MORAN, 1146 W. Santa Barbara. [illegible] ave. Ver. 47[illegible].

FOR SALE—$2150.
SMALL PAYMENT
and move in. Dandy 3-room bungalow, large lot, one block from Vermont car. SNAP. BRING DEPOSIT.
4358 S. VERMONT AVE.

FOR SALE—I wish to sell my 6-room bungalow completely furnished, located in southwest section. Good price to quick buyer. No agent. Address O, box 190, TIMES OFFICE.

FOR SALE—New 5-room all modern for $5500. This is a beauty and should be seen. Cement porch and cement driveway. Garage. Lot 60x150. Xmas present to you. $1500 cash, bal. $50 mo. SHEPARD & TOMS, 5400 Hoover st.

FOR SALE—Direct from owner, furnished 6-room modern bungalow, hardwood floors throughout, garage and ½ block from car line. Located at 4322 S. FLOWER. Owner home between 12-4.

FOR SALE—Only $1500, 5-room unfurnished house, $200 down, balance monthly payments. 6427 MONETA. 332 Union Oil. Main 1173.

FOR SALE—7-room brand-new white Colonial bungalow near Exposition Park. Bargain on terms. 1263 W. 37TH DR. Builder. West 1223.

FOR SALE—[illegible] on 47th st. near Western, 50-ft. lot, garage, fruit, flowers; all built-in features, snap at $5000, terms. OAKES, 1729 W. 48th st.

FOR SALE—6-room bungalow [illegible], 14 fruit trees. On Harvard Blvd. near Exposition Blvd. $3500. MR. KING, 508 Merritt Bldg. 14557.

FOR SALE—1 block Figueroa, Exposition Park, U.S.C., good 6-room bung., corner 70x135, $6950, terms. Big bargain. 3710 S. FIGUEROA.

FOR SALE—$500 down. BRAND NEW. $500 down, 4-room house, ready, right in. A steal at $2875. See us today. FLETCHER REALTY CO., 5815 S. Figueroa st.

FOR SALE—6-room bungalow, 3 bedrooms, Manual Arts district, A BARGAIN. Price $5250. VAN DELINDER & CO., 4270 S. Hoover st.

FOR SALE—Bungalow, $1000 down, balance easy. Must sell today. 707 W. 40TH PLACE, near Figueroa, Santa Barbara.

FOR SALE—$1000 DOWN. $5000. 6-room bungalow, H.W. floors, garage, large lot. 48th st. block of car line. 4361 S. Hobart.

FOR SALE—I have bargain, new 5-room modern. A beauty. $5750, $1000 down. See this. 5816 S. VERMONT.

FOR SALE—Owner, 5-rm. house, Westlake dist., large lot, 60 S. Burlington. 54424.

FOR SALE—44-ft. lots, $425 cash, bal. easy. Close in. OAKES, 6201 S. Vermont.

East and Southeast.

FOR SALE—2 houses on 1 lot, 4 and 3 rooms, one just complete, $3500, $500 cash, bal. easy. T. L. CHAPIN, 131 S. Broadway.

North and Northeast.

FOR SALE—Beautiful home, dandy 5-room modern bungalow, hardwood floors; tile bath and sink, all built-in features. Garage. Lot 70x170. Just $5500. Terms if desired. ALSO 4-room bungalow, built-in features, sleeping porch, lot 40x150; garage; fine location, close to street cars. $4000, terms to suit. M. E. WILLIAMS, 6100 Pasadena ave. Phone 30371.

FOR SALE—Sacrifice, 5th on York Blvd. $1100; 5-room modern bungalow, 1½ blocks to car line, only $3500; $1100 down, $35 month, including interest. This is a real buy. 5060 YORK BLVD.

FOR SALE—HIGH AND DRY. House above water and fog. 4 rms. new, attractive; mod. every respect. $5250; $600 down. Wm. Heiseman, 6176 Pas. Ave. Gar. 2281.

Furnished Houses.

FOR SALE—4-room bungalow. Price $2250, $650 down. 2707 FIRTLE ST.

HOLLYWOOD—
For sale, Exchange, Wanted, To Let.

TO LET—RENTALS, SALES, LOANS.
Call MRS. EPHLIN, Holly 894.
6509 Holly. Blvd. I have my own car.

[illegible]

CITY LOTS and Lands for Sale.

FOR SALE—

OCCIDENTAL COLLEGE DISTRICT.

5-cent Car Fare.

Fine lots and quarter acres. Small payment down, balance like rent. Small homes for sale under same plan. We are also planning a new subdivision. Come out and see what it is.

Take Eagle Rock City car on Broadway to Avenue 64, or York Blvd. car on Spring to 5000 York Blvd.

WESLEY ROBERTS COMPANY.

408 Union Oil Bldg. Bdwy. 772.

FOR SALE—

WESTERN AVENUE GARDENS.

Level 1-4 and ½ acres, finest soil, especially adapted for gardening and chicken raising. Water, gas and electricity available. LOTS AS LOW AS $350, $35 DOWN AND $10 PER MONTH. Meet our free auto at Manchester and Vermont Avenue all day Sunday, or drive south from Manchester on Western Avenue to Tract Office. Auto also leaves our office at 10 and 2.

WESLEY ROBERTS COMPANY.

408 Union Oil Bldg. Bdwy. 772.

FOR SALE—For safe investment and profit go see F. H. Dolan's Vermont Heights, located on Vermont ave. and one block north of Manchester. Vermont and Manchester business frontage and fine home sites. All lots full size and fully improved with cement walks and curbs, sewers, gas, etc. Right at the Hub of the Southwest, on high ground. $100 cash and $15 per month. Take Hoover car on Main st., get off at 84th Pl. and Vermont to tract office. Lots sold only from the office.

F. H. DOLAN, Owner and Subdivider.

FOR SALE—SPECULATORS, ATTENTION! WESTERN AVE. CORNER. THE CHEAPEST CORNER ON WESTERN AVE. BETWEEN PICO AND HOLLYWOOD BLVD. 121x140. CAN BE PURCHASED FOR $220 PER FRONT FT. CALL MR. SCOTT OR MR. KLARQUIST, WITH KELLS & GRANT, Wils. 165. REALTORS. Wils. 165. WILSHIRE BLVD. AT WESTERN AVE.

FOR SALE—BRONSON AVENUE, BETWEEN WILSHIRE AND 7TH ST. 60x137—PAVED STREET. The cheapest lot in this district. Can deliver for a few days at $3700. Call Mr. Klarquist, 56855. KELLS & GRANT. Wils. 165. REALTORS. Wils. 165. WILSHIRE BLVD. AT WESTERN AVE.

PICO BUSINESS LOTS. $2500 TO $3500. BEST BUYS ON PICO. R. R. IRESTON & COMPANY. Phone 12410. 619 W. Sixth st.

FOR SALE—UNRESTRICTED WILSHIRE LOT. On Irving Blvd., close to Beverly Blvd. 50x150, unrestricted for duplexes. This is the only unrestricted property in this beautiful residential district. Easy terms. C. C. ALBRIGHT CO., 262 N. Western ave. 569519. Holly 685.

FOR SALE—BUNGALOW LOT $1100. A FINE LEVEL BUNGALOW LOT IN GOOD NEIGHBORHOOD, HALF BLOCK FROM SANTA BARBARA AVE. CAR LINE, SURROUNDED BY NICE HOMES. ONLY $1100. SMALL PAYMENT AND $11 MONTHLY. EMIL FIRTH, OWNER, 346 S. BROADWAY.

FOR SALE—Fine lot for double bungalow, 52 ft. frontage. Inquire 5121 S. WESTERN AVE.

BUSINESS Property for Sale.

FOR SALE—

116-FOOT BUSINESS CORNER.

Just think of it. 116 feet of West 16th street business frontage and a corner, all that, for only $6000; splendid location for stores, which would rent readily to yield from 25 to 30 per cent on investment. West 16th st. property is selling rapidly in anticipation of the opening of the street, which will surely increase values there. Get in early. See me today. JOSEPH R. SCHILLER. 65867. Exclusive Agent, 1004 Van Nuys.

FOR SALE—SNAP—$11,000—SNAP. PICO STREET CORNER LOT. This is A-1 Pico business frontage at a real bargain for quick cash. This less than inside lots, and should bring at least $15,000, only I am up against it for real quick money. WATTS HAMMOND, 2715 W. PICO ST. West 1040—Cor. Pedora.—74308.

FOR SALE—VERMONT AVENUE FRONTAGE. Near our office, $200 per front foot. Lot has good livable 6-room cottage. Never again at this price and location. Ripe now for stores. C. A. PETERSON. Vermont ave. at 10th. Wil. open.

FOR SALE—SANTA MONICA BLVD. frontage, 50x200 ft., lot with 6-room house, close to Western. $11,000. Terms. DORRIS-HANNAN-MALLORY. 5426 SANTA MONICA BLVD. Holly 222.

INDUSTRIAL PROPERTY—For Sale and Exchange.

FOR SALE—Bargains on Railway.

5 or 6 acres in Vernon on Ry. at $3000 an.

Alameda N. of Slauson at $40 foot. Alameda S. of Slauson at $1000 to $2000 an acre.

WOOD & BRENT, 128 W. 3rd street. Phone 66186.

FOR SALE—Eastern owner will sacrifice for immediate sale, choice industrial site, Alameda street, close in. Only $6750. BAKER, 15535.

INCOME Property for Sale.

FOR SALE—ONE 40-ROOM APT.-HOUSE, Westlake district. Snap. See owner.

FOR SALE—ONE 6-ROOM BUNGALOW near Manual Arts.

FOR SALE OR EXCHANGE—ONE 10-ACRE orange grove. See owner. 1040 W. SANTA BARBARA.

FOR SALE—DOUBLE BUNGALOW SNAP. REAL SACRIFICE. $7000. Good location, near Western ave. Income $130 month. This low price includes furniture. Also PIANO. Only $3500 down, so it won't last long. See Mr. Holland, with AVERILL-WEYMOUTH CO., Inc., 725 S. Olive st. Realtors. Bdwy. [illegible]

FOR SALE—Four family flat building, located in beautiful district, in fine condition. Income $400 per month, will sell for $34,000; good terms. REAL ESTATE HUSTLERS, 4544 Hollywood Blvd.

FOR SALE—By owner, save money. 4-family, 5-room new stucco, strictly modern flat, 2 flats; completely, beautifully furnished, 4 garages; automatic water heater and sprinkler; choice neighborhood, must sell, leaving for East; bargain, $23,000; only $10,000 cash; income $400 mo. 6136 FRANKLIN AVE., Hollywood.

FOR SALE—Eight new 4-room stucco bungalows, in court, with garages; strictly modern and well built; lot 100x156; alley side and rear. Income $7000. $15,000 will handle. See owner, 1160-74 BROWNING BLVD. Phone 77928.

FOR SALE—Splendid buy, new flat bldg. Just completed. 4 garages. Rent for $250 per mo. Price for quick sale, $17,000. Terms, $6000 cash, bal. to suit. CHAS. A. MASH, sole agent, 302-4 Homer Laughlin Bldg. 12841.

FOR SALE—Close-in bargain. 149 W. 24th st. 8 rooms, lot 50x150. This can be made into 2 nice 4-rm. apartments for $1500, making total investment of $9500. Will bring income of $150 a mo. Terms. BRYAN, 310 Frost Bldg. Phone 11379.

FOR SALE—ONLY $19,750. WILSHIRE BARGAIN, NEW WHITE PLASTER 4-FLAT BUILDING, OAK FLOORS THROUGHOUT, TILE BATH AND SINK, FOUR GARAGES, INCOME $3480 A YEAR. EASY TERMS. PHONE HOLLY 7056.

FOR SALE—ELEGANT NEW FLAT BLDG. SOUTH HOLLYWOOD, BEAUTIFULLY ARRANGED, EXCEPTIONALLY WELL BUILT, WONDERFUL BARGAIN. $17,500. TERMS. PHONE 599077.

FOR SALE—Fine income property. Must be sold to close an estate. Income $150 per month. Inquire 3807 MAPLE AVE. South 6463-W.

FOR SALE—Downtown bargains, stores and income property our specialty. LEVITON & KOSTOW, 140 S. Spring st. 66510.

FOR SALE—Double bung. Hollywood, 5 large rms. each side. Income $170 mo. Special price. Owner. 5837 LA MIRADA.

FOR SALE—Moneta ave. business property, near Vernon. 50-ft. frontage, $7500 handles. 4815 MONETA. Vermont 3651.

FOR SALE—Close-in duplex. OWNER, 557172, mornings.

SUBURBAN Property for Sale.

FOR SALE—ONE ACRE, 4-ROOM BUNGALOW, GAS, ELEC., PLENTY WATER, FRUIT, ETC., NEAR CAR LINE AND BOULEVARD. GOOD PLACE FOR CHICKENS. ARCADIA DISTRICT. MR. McMICKENS, SOUTHLAND REALTY CORP., PHONE 67764. 413 S. HILL ST.

FOR SALE—Or to let—1 acre ranch, 5-room California house, garage; equipment for 500 chickens; $40 mo. water paid. 10251 GREVILLEA AVE., Lennox. Take Hawthorne car to Bryson station, 1 block west, or phone 34868.

SUBURBAN Property for Sale.

FOR SALE—On acct. of business elsewhere I am forced to sell my BEAUTIFUL HOME AND INCOME.

20 ACRES, HIGHLY IMPROVED, and the finest soil in San Fernando Valley. Located at Mission Acres, near Hollywood. In the center of the millionaire district. 18 acres alfalfa, 2 acres family orchard. Beautifully landscaped with a variety of trees, shrubs and flowers. 10-room strictly modern French stucco residence. Concrete basement, cement porches, solid oak floors throughout, Japanese woodwork downstairs, old ivory upstairs; all built-in features, including large sunroom, leaded and plate-glass windows, extra lavatory downstairs; electrically equipped for lighting, cooking and water heating. Stucco garage, modern outbuildings. Will sell all or from two and one-half to twenty acres at a price that cannot be appreciated without inspection. See "US" at once. This must be sold this week.

U. S. LAND CO., 1710 Whitley Ave., Hollywood. 577166. Holly 3706.

Or see owner, N. A. NELLEMOE, corner Raven and Haskell, Mission Acres, San Fernando Postoffice.

FOR SALE—

A JOB AND A HOME.

AN UNUSUAL OPPORTUNITY IS AFFORDED AT HILLGROVE, THE NEW TOWN IN THE NORTH WHITTIER HEIGHTS CITRUS DISTRICT, TO HAVE A HOME BUILT AND SOLD TO YOU ON EASY TERMS. A SMALL CASH PAYMENT, BALANCE LIKE RENT. AND WORK AVAILABLE FOR EITHER MEN OR WOMEN IN PACKING-HOUSE OR CITRUS GROVES.

ALSO EXCEPTIONAL OPPORTUNITY FOR THE FOLLOWING BUSINESSES: GENERAL STORE, GARAGE, TRACTOR REPAIR SHOP, DRUG STORE, AND GROCERY STORE.

FOR PARTICULARS, SEE

EDWIN G. HART, 727-731 Van Nuys Bldg. Main 2908.

FOR SALE—(2) acres with modern 6-rm. bung., fruit trees, good poultry equip. Gas, elec. Price $8000, terms. Splendid value. Also other places, improved and unimproved, from 1 to 20 acres. SCHWARZKOPF REALTY CO., 328 W. P. Story Bldg., 6th & Bdwy. 64080.

FOR SALE—CHAPMAN ACRES. Fronting right on Huntington Blvd. and Monrovia car line, only 12 miles of Los Angeles; all city conveniences; ideal building spots; among the orange and oak trees; sensible restrictions; $1700 per acre, terms. D. D. COUGHMAN, 13818. 715 Van Nuys Bldg.

FOR SALE—Beautiful new colonial 6-rm. house on acre of ground. San District. Gas, elec., near car line. Price [illegible] terms. SCHWARZKOPF REALTY CO., 328 W. P. Story Bldg., 6th & Bdwy. 64080.

FOR SALE—1½ acres with very cozy 5-rm. house and bath. Gas, elec., phone, good poultry equip., with 100 laying hens. Arcadia dist. Price $6000—terms. SCHWARZKOPF REALTY CO., 328 W. P. Story Bldg., 6th & Bdwy. 64080.

FOR SALE—READ THIS. See Chapman for bargains in real estate, all descriptions, large or small. Call or write for information. W. H. CHAPMAN, 4th house W. Clark st., Baldwin Park, Cal.

Alhambra.

FOR SALE—

ALHAMBRA'S BEST BUSINESS CORNER.

CORNER MAIN AND GARFIELD, THE "HUB" OF THE BUSINESS CENTER. LOT 60x118 TO 15-FT. ALLEY. WITHIN ONE BLOCK OF BANKS AND POSTOFFICE. RIPE FOR IMPROVING. FIRST TIME OFFERED FOR SALE.

FOR PRICE AND TERMS SEE

PERSCH & SKOU, EXCLUSIVE AGENTS, 4 W. MAIN ST., ALHAMBRA. TEL. 101.

FOR SALE—SPECIALS. 5-room bungalow and garage, lot 100x150, close in. Price $3800. Must be sold by January 1.

NEW 6-ROOM BUNGALOW, LOT 50x158 to 16-ft. alley; block to car line and stores. Special PRICE $4200. TERMS.

REAL HOME: Modern 6-room bungalow, H.W. floors throughout, all the built-in features, 2 bedrooms, south-front lot, 57x176, (20 bearing fruit trees.) Garage 14x18, solid cement floor and drive, 3 blocks to center of town. SOME PLACE; SOME BUY. $6450. TERMS. NO EXCHANGE. IMMEDIATE POSSESSION.

Like new, modern 7-room bungalow, H.W. throughout. Large lot, 56x245; garage. Close to car line and school. Reason for selling. Out to $6500. LOOK THIS OVER. ROY RIPLEY, 127 N. Garfield ave., Alhambra. OPEN DAILY.

FOR SALE—5 rooms, hardwood floors, garage, good lot, best section of city, $5300.

Acre and third, corner. Splendid little ranch in heart of city, on two streets, 258x240, $2500.

4 close-in lots, 50x140, $450 each.

Mountain View lot in beautiful Lindaraxa, $1750.

5 rooms and garage, east-front lot, 50x150, close in, $4250. Terms.

5 rooms, garage, practically new, good lot, close to schools and Main st. $5300. $700 will handle. Good terms. O. P. BALDWIN CO., 100 W. Main st. Phone 66.

FOR SALE—For medium and high-grade homes at prices that are right, in the "Best Town On Earth," Alhambra, or for chicken ranches, orange groves, or walnut groves, also improved and unimproved acreage, or business property. If it's real estate you want, call or write. B. A. KLUTTZ, 217 West Main st., Alhambra, Cal. Phone 1186-J.

FOR SALE—See us for bargains in bungalows, income property, chicken ranches, orange groves and vacant property. We have some fine buys in Main st. business property. E. C. & O. L. BURDICK, 405 W. Main st., Alhambra. Phone 452.

FOR SALE—By owner, modern home, 4 large rooms and bath, 2 toilets, 2 laundry trays, cement basement, garage, ground 105x241, 30 fruit trees. 425 S. MARENGO.

Burbank.

FOR SALE—5 acres for subdivision on P. E. car line car stop. Fine view. For location, price, call 720 E. 5TH ST., Burbank, Cal.

Eagle Rock.

FOR SALE—Colorado Blvd. business lot, at end of line, 50x150. Fine business location. Only $1250. H. E. BARNUM & CO., 748 E. Colorado Blvd. Gar. 2588.

Huntington Park.

FOR SALE—New 5-room modern, garage, $45; $600 down, bal. like rent. Owner, LINCOLN 74. Huntington Park.

Palms.

FOR SALE—By owner, 5-room modern bungalow, $3200, and 4-room modern bungalow, $2800, with garage and driveway. 7427 KEYSTONE AVE. Palms, Cal.

Sierra Madre.

FOR SALE—Business and income property, homes and home sites, improved and unimproved acreage. GEO. A. OSWALD, 6 N. Baldwin ave., Sierra Madre, Cal.

San Gabriel.

FOR SALE—4½ acres on boulevard, adjoining Rosemead, to close estate. 21168.

South Pasadena.

FOR SALE—RENTALS. REAL ESTATE. CHAS. W. MANWARING, 915 Fair Oaks. 551262. Colo. 618.

Tujunga.

FOR SALE—Magnificent holiday bargain. An acre of lots, restricted. The cream of Tujunga. OWNER, 527 Bird. 53409.

Van Nuys.

FOR SALE—68¾ ACRES ON BOULEVARD, adjoining town of Owensmouth. Fine soil, aqueduct water; no better walnut land in valley. $400 an acre if taken soon. FRED A. KELLOGG, 308 Sherman Way, Van Nuys, Cal. Telephone 141.

BEACH PROPERTY—For Sale.

FOR SALE—Get free the KOCH REALTY GUIDE of properties, Santa Monica, Ocean Park, Venice. KOCH, 1532 3rd st., Santa Monica. 21129.

Redondo Beach.

FOR SALE—1-3 acre, right in Redondo, with 5-room modern home, good soil and fine view; 4 blocks of new oil well now drilling; 1 mile of the Santa Fe oil well; price for quick sale $3700; terms if desired. H. B. CARTER, next to Postoffice, Redondo Beach, Cal. "The Ideal Home City."

COUNTRY PROP'TY—For Sale.

FOR SALE—160-a. ranch, level, under present water delivery, deeded, well loc., $4000 buys this, forced sale. BUSINESS SALES CO., 321 W. 3rd st., Room 413. 161243.

FOR SALE—Simi Valley. 31 acres finest land in valley, improved stock and tools. Price $12,000, 1-3 cash. M. J. SILVERTHORN, Simi.

FOR SALE—Southern Pacific Railroad lands for alfalfa, dates, grapes, fruit, nuts, wheat, barley, $10 to $45. Terms 10 to 24 years. Office Land Dept., 829 STORY BLDG.

FOR SALE—Improved ranches near Wasco and Shafter. $150 acre. Particulars. 39422.

FOR SALE—5 acres, all kinds fruit, 4-rm. Cal. House, close Universal City. 61492.

COUNTRY PROP'TY—For Sale.

FOR SALE—

FRESNO FARM LANDS.

The famous fertile JAMES RANCH, plenty water, good roads, modern schools, best alfalfa, grape and fruit lands in SAN JOAQUIN VALLEY, within few miles of FRESNO. TEN YEARS' TIME TO PAY. We want real farmers; to such we will make exceptional proposition to meet your financial condition. Go with us and see what is being done. Free trip to buyers.

JAMES RANCH, 812 Hibernian Bldg.

FOR SALE—10-ACRE CORNER $3000. 10-ACRE CORNER UNDER CULTIVATION, FINE LAND, SURROUNDED BY IMPROVED PROPERTIES NEAR FOOTHILLS, 2½ HOURS' RIDE OVER PAVED HIGHWAY FROM LOS ANGELES. WATER PIPED, NEAR TOWN, HIGH SCHOOL AND GRAMMAR SCHOOL. ONLY $3000. EASY TERMS. EMIL FIRTH, OWNER, 346 S. BROADWAY.

FOR SALE—FOR QUICK SALE—5 and 10-acre farms. Figs, grapes, almonds, carob, vegetables, etc. Water 15 to 60 ft. Heart of my development, 5 miles from city limits of Riverside. $60 to $85 per acre. Double your money on this buy. BURNS & ASHTON, 728 Title Ins. Bldg.

FOR SALE—Van Nuys, 10 acres, 7 blocks from bank and business center. Only $6500, easy terms.

40 acres, Lankershim, house and barn, out of boulevard, aqueduct water. Price $21,000, only $7000 cash. GEO. T. BENAKER, 612 Kerckhoff Bldg. 19760.

FOR SALE—HOMESEEKERS, ATTENTION! Write for our latest pamphlet about Exeter, Cal., and our "Five Best Listings."

BALAAM or VAUGHN, Exeter, Cal.

FOR SALE—Or Trade—80 acres improved ranch, one mile west and one-quarter mile north of Corcoran, price $13,500. $3500 will handle. Traders submit what you have. C. O. Harbell, 322 Spurgeon st., Santa Ana, Cal.

FOR SALE—OR EXCHANGE—Ranches or groves. VAN AMBERG, 517 Haas Bldg.

Hemet.

FOR SALE—Closing an estate, $60,000. Attention, agents and investors. Southeast corner 9th and San Pedro. Income $5000 per year. This is a real bargain. Worthy of your consideration. Inquire J. A. WILCUT, owner, 539 H. W. Hellman Bldg. 13600.

FOR SALE—20 acres, ranch, 10 planted to alfalfa, plenty of water for irrigation, buildings new. Inquire owner, J. A. WILCUT, 539 H. W. Hellman Bldg. 13600.

Mexico.

FOR SALE—BIGGEST BARGAINS IN MEXICO, ALL KINDS OF LANDS. 422-3 WASHINGTON BLDG. TEL. 61604.

San Fernando Valley.

FOR SALE—5 and 10-acre improved tracts in a beautiful and healthful location; elevation 1800 feet; transportation facilities; ample water; best of soil; prices far below actual value. For particulars see or write EXECUTOR, 822 Higgins Building.

FOR SALE—Farms and ranches. San Fernando Valley Land Office, California Bank Bldg., Van Nuys, Cal. D. W. STALEY, Agt.

MOUNTAIN AND CANYON. Property—For Sale, Exch., Wanted.

FOR EXCHANGE—Beautiful Palomar mountain resort campsite, to trade for car or truck, or what have you. Phone 14738. 411 WASHINGTON BLDG.

FOR SALE—My beautiful mountain cabin and furniture, best buy of the year; must sell. W. J. GREEN, 436 S. Bdwy.

FOR SALE—Or lease, completely furnished close-in mountain home, piano, garage, Pasadena Glen. Call 71960.

EASTERN, NORTHERN Prop'ty. For Sale, Exchange, Wanted.

For Exchange.

FOR EXCHANGE—IOWA FARM, 170 acres highly improved, large, new $6000 house, 1-4 mile from depot at Van Wert, Iowa. Want Southern Cal. $250 per acre. BOYD & LUSCHER, 517 Hibernian Bldg. Phone 62016.

FOR EXCHANGE—Residence in Everett, Wash. or fruit ranch, also alfalfa ranch in beautiful valley near Wenatchee, Wash. I want residence in or near Los Angeles. See MR. GEORGE, owner, 502 Title Guarantee Bldg. Phone evenings 74624.

FOR EXCHANGE—Will exchange Oregon land, $16,000; North Dakota farm land, $17,000; FREE AND CLEAR, for same or greater value here. Have vacant land equivalents to above values. Address box 309, TIMES BRANCH.

FOR EXCHANGE—Washington and Canadian farm land, Kansas City and Chicago income, Iowa and Kansas land. Want Southern California. JONES & SHEEDY, 505 MER. NAT. BK. BLDG. 15042.

FOR EXCHANGE—2 blocks, 96 city lots, suburbs Regina, capital of Saskatchewan, Canada. Trade for small ranch, Southern California. A. A. LAWRENCE, 111 South Figueroa st.

Wanted.

WANTED—Eastern property; have high-class income. 530 W. NINTH. Pazou. 65851.

OIL PROPERTY—Miscel.

FOR SALE—320-acre oil and gas lease, 1 mile from Imperial Oil Co. big gas strike, Pouce Coupe, Alb. Write ALDEN ELLIS, Fort McMurray, Alberta, Can.

FOR SALE—Lot $2500 at 317 Flower. Ventura drilling for oil on lot adj. JOE FAREKAS, PATTIWAY, CAL.

WANTED—Santa Fe Springs or California lease. 422 WASHINGTON BLDG. 61604.

ORANGE, LEMON, WALNUT GROVES—For Sale and Exchange.

For Sale.

FOR SALE—20 ACRES, 6-YEAR-OLD VALENCIA ORANGE GROVE. BEAUTIFUL 7-ROOM MODERN HOUSE. GROVE COMPLETE WITH NEW PUMPING PLANT AND UNDERGROUND IRRIGATING SYSTEM. HELP HOUSE, GARAGE, OTHER BUILDINGS, AND FAMILY ORCHARD. THIS IS AN IDEAL COUNTRY HOME AND AS IT IS FOR SALE TO CLOSE UP A PARTNERSHIP, IT IS A FINE BUSINESS INVESTMENT. OWNER, H. BORCHERT, PHONE 215-J, ANAHEIM, CAL.

FOR SALE—A beautiful home in orange grove on boulevard, frostless Covina district, 19 miles east of Pasadena. 23,500 boxes ready to pick; improvements $15,000. Price $32,000. H. E. OWEN, Covina, R. D. No. 1, Box 98.

FOR SALE—Absolute frostless full-bearing foothill orange grove, five acres, new house, completely furnished, hardwood floors throughout, gas and electricity unsurpassed view. Price $24,000. No exchange. JOHN C. JENS, Glendora, Cal.

FOR SALE—OR EXCHANGE—10-acre producing orange grove, with house and barn, at Rialto. Extra water stock. Will assume. See owner. 1110 CHAPMAN BLDG.

For Exchange.

FOR EXCHANGE—RANCH, 20 a. walnuts, 17 yrs. old, 3 a. lemons, 2 a. oranges, 6 a. alfalfa, plenty of water, large family orchard, 5-room house, large barns, stock and tools complete. On account of illness must sell or exchange for other property. Address H, box 570, TIMES BRANCH.

FOR EXCHANGE—30 acres bearing Eureka lemons. Fine condition, and locality. Fine care given. Price $50,000. Mtg. $10,000. Want other property, will take eastern, assume. No junk wanted. CHAS. A. MASH, 302-4 Homer Laughlin Bldg. 12841.

FOR EXCHANGE—An orange grove, value $65,000, for improved San Fernando Valley ranch. W. T. SOLOMON, 632 San Fernando Bldg. Phone 64786.

POULTRY Ranches—For Sale.

FOR SALE—Poultry ranch newly equipped and stocked, with four poultry houses capacity 6000 fowls, and two brooder houses, capacity 5000 chicks. The property includes over three acres, orchard, vegetable gardens and a most attractive modern bungalow. Location most desirable. Every modern convenience, including gas and electricity. Further information at 402 PACIFIC MUTUAL BLDG. West 6th st.

REAL ESTATE—For Sale. Miscellaneous.

FOR SALE—BIG BARGAIN, MEX. RANCHES. 422 WASHINGTON BLDG. TEL. 61604.

Acreage for Subdivision.

FOR SALE—Buy now. Subdivide and sell when the weather clears up. We control several tracts of 20 to 100 acres that are high and sightly, yet at bargain prices. See MR. JOHNSTON. E. L. McCORMACK & CO., 634 So. Western ave.

FOR SALE—Over 100 acres must be sold in next few days if secured at present price. Otherwise will be advanced 20 per cent. Apply personally. E. L. McCORMACK CO., Van Nuys Bldg., Or 634 So. Western ave.

FOR SALE—47 acres close in on 5c car line. Only $750 per acre. One-third cash. There is 400 per cent profit for live subdivider. Be quick. Exclusive agents. E. L. McCORMACK CO., Van Nuys Bldg.

WANTED—REAL ESTATE.

Miscellaneous.

WANTED — CITY PROPERTY IN EXCHANGE FOR COUNTRY, AND COUNTRY PROPERTY FOR CITY. SEE McMICKENS, WITH SOUTHLAND REALTY CORP., PHONE 67764. 413 SOUTH HILL ST.

WANTED—Just come, have cash, bonds & Ohio mortgages for Los Angeles property. Call at once. J. MARAN, 3436 S. FIGUEROA.

Houses.

WANTED—At once. For buyers, bungalows, $500, $1000, $1500 down. FRANK L. FRARY, 419 Security Bldg. 11620.

WANTED—Have cash for bargain, modern residence, west. Vermont ave., north of Adams. Phone 557386.

WANTED—REAL ESTATE.

Houses.

WANTED—Residence in Wilshire or Hollywood. Have $14,000 cash equity, mtg. $7000 in magnificent Lankershim, chicken ranch and peach orchard, full bearing. Highly improved. Beautiful 7-room colonial bungalow, tile bath, shower, cellar, furnace; 20 minutes to Western and 3rd st. Will assume. Also consider flat or duplex. Phone 567250.

WANTED—

HOUSES AND FLATS.

HAVE QUICK CASH BUYERS.

A. M. JAMISON, PHONE 61401. 312 Hollingsworth Bldg.

WANTED—Houses and real estate to sell for you at top prices, quickest and best method. "SELL by AUCTION." Let me call, and explain, no obligations. Pico 1543. 420 PAC. FINANCE BLDG., 6th and Olive.

WANTED—Will pay $500 down on 4 or 5-room bungalow, balance $100 monthly. Price must be right. Address T, box 127, TIMES OFFICE.

Lots.

WANTED—To lease vacant lot, located on Wall or San Julian st., between 3rd and 9th sts. 12,000 to 15,000 square feet. Will erect building to cost $30,000 for long term lease. Address K, box 345, TIMES BRANCH.

WANTED — UNRESTRICTED AND RESTRICTED. We are having numerous calls. What have you to offer? SCOTT REAL ESTATE CO., 482 N. WESTERN AVE. PHONE 560434.

WANTED—Lot for cash, on Fremont st. only, between Second and Fifth, must be bargain. Address J, box 337, TIMES BRANCH.

Acreage.

WANTED—Have two cash buyers for 20 or 40 acres near Los Angeles and close to a car line or boulevard. Write or see me. E. R. MULTER, with Dean & Bedillon, 420 Pacific Finance Bldg.

Income Property.

WANTED—Flats, apts. or double bungalows in the southwest. We have clients with the money. SHEPARD & TOMS, 8400 Hoover st.

Country and Ranch Property.

WANTED—To buy 20 or 80 acres, suitable for subdividing, one tract must be close to car line. For building good class of houses. Prefer deal with owners. THE HOWARD & BUTTERBAUGH LAND CO., 317 Hollingsworth Bldg. Phone 13097.

WANTED—Ranch in exchange for downtown business block, 3 stores, 5 apts., second floor. Price $38,000. Rent $4000. VAN AMBERG, 517 Haas Bldg. Phone 14150.

REAL ESTATE—For Exchange.

Miscellaneous.

FOR EXCHANGE—720 acres fine land, with water, near Bakersfield. Price $72,000. Clear. Want income and assume. CHAS. A. MASH, 302-4 Homer Laughlin Bldg. 12841.

FOR EXCHANGE—Stocked 1¾ and dairy ranch. Income this year $60,000. Price $85,000. Clear. Want city and assume. CHAS. A. MASH, 302 Homer Laughlin Bldg. 12841.

FOR EXCHANGE—Hollywood income for northern, vicinity of Berkeley preferred. Will consider good property up to $30,000. Phone PICO 290.

FOR EXCHANGE—Realty Everywhere. Try Me on Trades—Any Square Deal. Pico 5396. A. H. BAILEY, 1111 Story Bldg.

FOR EXCHANGE—Trade your income, city or ranch property. Send description. M. G. CALVERT, 712 Loew's State Bg. 12626.

FOR EXCHANGE—Try SCOTT SCHWARTZ, 255 Chapman Bldg.

FOR EXCHANGE—By widow, 3 houses in Leadville, Colo. What have you? 64430.

FOR EXCHANGE—Go to BEN WHITE for real estate. 304 BRYSON BLDG.

Houses.

FOR EXCHANGE—OR SALE—Fine 7-room modern bungalow on lot 100x135, with all kinds of bearing fruit trees and shrubbery. Just off the yellow car line and boulevard. 151 MARIPOSA ST., Eagle Rock City. Phone Gar. 2800.

FOR EXCHANGE—Double bungalow, 9 cottages; rents $65, $20; equity $5000, Trade for lot, or part. Address O, box [illegible], TIMES OFFICE.

FOR EXCHANGE—$1800 equity new 4-rm. house, 4 lots 50x135; payable $35 mo. Want automobile and cash. 67057.

Business Property.

FOR EXCHANGE—Close-in, West Eighth corner, for business unrestricted. OLSEN & BELL, 15875. 530 Union Oil Bldg.

Income Property.

FOR EXCHANGE—Splendid business corner, 4 stores, 10-room double house. Income $165 mo. For acreage. Value $20,000. 3902 MONETA.

FOR EXCHANGE—Fine $25,000 Idaho fruit ranch, also 1000 acres Michigan, unimproved land, for income property in Los Angeles; MR. INGARD, owner, Stowell Hotel, Main 5776.

FOR EXCHANGE—$19,000, Modern flats near Westlake Park and 7th. Fine income. Prefer chicken ranch. THOMSON, 14114. 1103 Story Bldg.

FOR EXCHANGE—4-room bungalow and 2 lots, for apt.-house lease and furniture. 5900 S. VERMONT.

Suburban Property.

FOR EXCHANGE—20-acre ranch, two 5-room homes, close in, ideal location for subdivision. Mtg. $4000. Price $20,000. FRANK MELINE CO., 151 W. San Fernando Blvd., Burbank.

Country Property.

FOR EXCHANGE — Have several clients owning country property clear of debt, who want to exchange for city income. CHAS. A. MASH, 302-4 Homer Laughlin Bldg. 13341.

TO LOAN—MONEY.

Real Estate and Improvements.

WE HAVE MONEY TO LOAN—

7% for building purposes. 8% and 7½% improved property. Also, we have funds for irrigation, mining and engineering developments. Consult us before making your loan and become a regular client.

FRANK MELINE COMPANY. Mr. Seward. Wilshire at Vermont. Wil. 1464.

RESIDENCES, APARTMENTS, FLATS in sums of $1000 and up. Building Loans. Interest 7 and 8 per cent. CONSOLIDATED MORTGAGE COMPANY, 426 Washington Bldg. Phone Pico 3883.

TO LOAN—Money at 6 per cent on residences only, in amounts of $5000 to $7500, repayable in 10 years or before. HODEL & DEWAR, Loan Dept., Suite 609, 624 MERCHANTS' NAT. BANK BLDG.

MONEY FOR SECONDS. NORTHLAND MORTGAGE COMPANY, Broadway 1532. 621 Security Bldg.

PRIVATE Money 6 and 7 per cent on city, country or building loans. LOCKHART & SON, 731 H. W. Hellman Bldg. 12779.

OUR own money, amounts $1000 to $25,000, to loan on farm lands anywhere in California. Particulars, GABRIEL HINES, 209 Post st., San Francisco.

TO LOAN—$1000 TO $25,000. On bungalows, Flats and Business Property. Will buy trust deeds. Money for seconds. 14869. F. H. Evarts, 606 Van Nuys Bldg.

PRIVATE parties will finance and build an apartment-house or bungalow court for owner of good clear lot. Address 53, box 446, TIMES BRANCH.

WE CONTROL PRIVATE FUNDS And know of all available money. F. A. PATTEE CO., 1211 Hollingsworth Bldg. 60465.

WE specialize in West Side loans from $2500 to $4000. Can handle 12 or 15 applications at once. Call VICTOR GIRARD CO., 204 H. W. Hellman Bldg. 10521.

$500 TO $30,000 to loan, lowest rates, city or country, money waiting. R. W. MOYER, 811 Title Ins. Bldg. Main 1511.

$750 TO $100,000 at 7 per cent on city improved. SECOND LOANS MADE. R. W. KINNEY, 819 Trust & Savings Bldg. 62177.

TO LOAN—Up to $15,000 at 6½% on first-class city property. Address J, box 467, TIMES BRANCH.

HAVE money for first mortgages, also buy second T.D.'s. Quick action. A. W. CURRY, 1020 Washington Bldg. 67346.

TO LOAN—Have had $4500 paid in, wish to put it out, 8%. Address H, box 571, TIMES BRANCH.

MONEY to loan on 1st mortgage security. Sums to suit, current rates. SCHWEINHARD, 218 Grosse Bldg., 124 W. 6th st.

QUICK LOANS—$2000 to $15,000, city or Hollywood. CHAPPEL, 526 S Spring. 18828.

$1000 TO $10,000, city improved. Call today. S. L. ALDERMAN, 207 Grant Bldg.

MONEY to build homes, flats, income property. 426 TITLE INS. BLDG. 66807.

TO LOAN—6 PER CENT MONEY. FRANK D. TATUM & CO., 215 W. 6th. Main 178.

DESIRE to loan at once, $3500. 8 per cent. on improved property. WEST 2194.

[illegible] CITY IMPROV. MR. STACE, 210 O. T. Johnson Bldg. 61787.

TO LOAN—$5000. 7 per cent., city improved, principals. LINCOLN 1165.

BUILDING loans—Immediate action. MARTIN, 702 Story Bldg. Pico 2540.

$1000 TO $25,000 to loan, all or part, city or country. Money waiting. 66391.

$2000 UP on improved; same for building. M. J. FERGUSON, 221 Story Bldg. 66458.

6 TO 7 MONEY, city, ranches. E. B. Earnest Co., 319 Baker-Detwiler Bldg. Hugh K. Walker, Jr., S. Rhea Earnest. 14757.

Money on Salaries, Collaterals.

FURNITURE LOANS—Have reliable company who will make loans on furniture, pianos, Victrolas, automobiles placed in my storage warehouse. HARVEY VAN AND STORAGE, 850 S. Figueroa st. Phone 61158.

QUICK money to people steadily employed. 405 HAAS BLDG., 7th and Broadway.

Money on Diamonds, Etc.

MONEY TO LOAN on diamonds, jewelry, furs, oriental rugs and other personal property. Courteous, private, confidential. References: Leading banks and jewelers. LOWEST RATES. ESTABLISHED 1903. MARKWELL & COMPANY, 800 CITIZENS' NAT. BANK BLDG.

TO LOAN—MONEY.

Money on Diamonds, Etc.

DIAMONDS, JEWELRY—LIBERAL LOANS. Old and Reliable. No Misrepresenting. Diamonds are safe left with us. DIAMONDS kept in bank safety deposit vault. Interest very low. 14 yrs. same bldg. REFERENCES—Any bank or jewelry firm. KUSEL LOAN CO., 306-7 Stimson Bldg., 3rd & Spring. 63800.

LOANS ON DIAMONDS AND JEWELRY, ALSO ON LIBERTY BONDS, FURS, WATCHES, SILVERWARE AT LOW RATE OF INTEREST. BUSINESS STRICTLY CONFIDENTIAL. OLD RELIABLE. PROVIDENT LOAN ASSN. 408 CHAPMAN BLDG. PHONE 12102.

MONEY TO LOAN ON DIAMONDS, WATCHES, JEWELRY. LOWEST RATES. PRIVATE, RESPONSIBLE. EST. 53 YRS. A. B. COHN & BRO., ROOM 305 NEW PANTAGES BLDG., COR. 7TH AND HILL STS. BANK REFERENCES. PHONE 62820.

LIBERAL LOANS ON DIAMONDS, LIBERTY BONDS. All loans kept in bank safety vaults. ASK YOUR BANKER ABOUT THE PROVIDENT PLEDGE LOAN CO. 531 Union Oil Bldg., cor. 7th and Spring.

Money on Automobiles.

WE loan money on automobiles.

Finance private sales. Purchase auto contracts from individuals and dealers. Rewrite contracts to reduce payments.

G. S. DONALDSON INV. COMPANY, 152-158 W. Pico st. Phone 15968.

AUTOMOBILE LOANS.

We loan you money on your automobile or rewrite your contract in case you want to lower your monthly payments. Our rates are reasonable, and loans are made without delay. L. L. BAXTER, 1020 S. Flower st. Phone 62075.

LOANS made as you receive your money in 15 minutes. Insurance $3.50 per $100 for 6 months. No other charge except insurance and we use yours if you have it. We don't ask for collision insurance. L. MIDDLECOFF, 603 S. Main. 15024.

INDIVIDUAL AUTO LOANS. NO RED TAPE—NO DELAY. NO COMMISSION OR BROKERAGE. Your business strictly confidential. $2.50 for 6 mos.' interest, for each $100. Your own ins. accepted. [illegible] EVERETT S. SHIPP, [illegible] S. MAIN.

AUTOMOBILE LOANS. EASY TERMS. QUICK ACTION. A. J. LASKER CORPORATION, 9th and Main. 519 Marsh-Strong Bldg.

LOANS to auto owners; interest $2.50 per $100 for 6 mos.; no other charge except insurance. You keep your car. All confidential. C. E. LEWIS, 1216-1218 S. Olive.

PRIVATE LOANS ON AUTOS—Lease contract payments reduced. Deal between private parties arranged. Delinquents aided. KIRBY, 4868 S. Figueroa.

AUTO LOANS QUICKLY MADE. I HAVE MONEY TO LOAN ON AUTOS TO PRIVATE OWNERS. CHAS. H. THOMPSON, 324 W. 12TH.

AUTO LOANS in 5 minutes. Loans, contracts refinanced. Payments reduced. Ten months. HALL, 120 W. Pico.

AUTO LOANS—Reasonable rates, no commissions. CRITES, 6250 Hollywood Blvd.

MONEY WANTED.

Real Estate and Collaterals.

WANTED—$1500, 8; S.W., 4-rm. ... $4500 [remainder of listing illegible] F. H. EVARTS, 14869. 606 Van Nuys Bldg. 14869.

WANTED—MONEY, 12 PER CENT. IN HIGH-GRADE AUTO CONTRACTS INSURED AGAINST LOSS.

Not a dollar of delinquent int. or principal for any clients on my books. Interest collected and remitted through our office. No care, no bother. An ideal investment. If you have $500 to $50,000 to loan and want big returns with ABSOLUTE SAFETY, try us once, and you will always be a regular client. C. R. STEDDOM. Phone 69874. 501 Hibernian Bldg., Fourth and Spring.

WANTED—Former banker and president of an eastern trust company is now actively engaged in the investment of funds for himself and others, mainly in first mortgages on California real estate. [illegible] YOU WILL LIKE MY PLAN. F. M. BUHLER, 1112-5 Black Bldg. 62288.

WANTED—$6000 on $60,000 value of Pomona orange grove, now clear. Income $10,000 year, fine water right, good dwelling. $8000—8 per cent, on $50,000 bank valuation of income property, St. Andrews, near 14th. $12,000—8 per cent. on $30,000, 34-room new flat building, near 11th and Rampart. $15,000—On $60,000 large corner, 11th and 17th. PATTEE CO., 1211 Hollingsworth Bldg. 60465.

WANTED—LIST YOUR MONEY WITH US.

We get the best in Hollywood and Wilshire districts on 1st mortgage security. Can place from $1000 to $100,000. Try us once and you will be a regular client.

FRANK MELINE COMPANY. Mr. Seward. Wilshire at Vermont. Wil. 1464.

WANTED—First mortgage loan of $2500, 3 years, 8 per cent, on two new brick stores in fine suburban business district, close to Covina car line. Property worth $6000. Income value $60 a month. This is a first-class loan. Will pay $100 bonus. THOMAS PERRY, 2000 S. Garfield ave., Alhambra. Phone Alhambra 458.

WANTED—FIRST MORTGAGE LOAN, $10,000, on $35,000 property in West Hollywood, three years at seven per cent. SHORE BROTHERS COMPANY, 7000 Hollywood Blvd. 579515. Holly 6616.

WANTED—$2000, $5000, $8500, $12,000, $13,000 at 8 per cent. No agents. Short time and long time loans. Security is first mortgage on brand new improved properties. J. M. CLOSE, 66730. 716 Chas. C. Chapman Bldg. 12787.

WANTED—MONEY EARNS 12 PER CENT. MAKE YOUR MONEY EARN MORE. Why take 4 per cent while our clients are getting 12 per cent. Security first lien, five to one. No losses. Place any amount from $100 up. LOAN DEPT., 229-230 Union Oil Bldg.

WANTED—$1000, also $2000, on first mortgages at 8 per cent; new modern bungalows, worth over 2½ times amount of loan; owners' homes. CHAS. L. HUBBARD CO., 831 Secur. Bldg. Phone 65680.

WANTED—WE HAVE SPECIALIZED—On real estate loans for many years in this locality; we know values and opportunities. F. A. PATTEE CO., 1211 Hollingsworth Bldg. 60465.

WANTED—$2500 for 3 years, 8 per cent, nearly new 6-room bungalow, garage, 60-ft. lot, West Adams district. Value $7000. Gilt edge. Call MR. WILCOX, 224 H. W. Hellman Bldg. 10521.

WANTED—Money on first mortgage, $1200, 3 years, 8 per cent, 2 per cent bonus; new house on Milwaukee ave., near York Blvd. Value $4000. W. MATTHEWS, 210 Douglas Bldg. Pico 4379.

WANTED—$2000 for 3 years, 7 per cent, on new 5-room colonial; hwd. floors throughout; large lot; value $5000. Gilt-edge. Call MR. WILCOX, 224 H. W. Hellman Bldg., Bdwy. 10521.

WANTED—$19,500 first mortgage loan on first-class income, located in Hollywood. PHONE 595302.

WANTED—$1000, $2000, $6500, $12,500, gilt-edge real estate security, 8 per cent. No better investments. SCHWEINHARD, 218 Grosse Bldg., 124 W. 6th.

WANTED—From principals only. No commission. $3500, 3 yrs., at 7 per cent. Security, modern Wilshire bungalow. Just off Wilshire Blvd. Value $8000. TEL. 15341.

WANTED—$10,000, 3 OR 5 YRS., 7 PER CENT. SECURITY 1ST MTGE. ON $30,000 APTS. ON FINE CORNER LOT. PHONE FOR APPT., VERMONT 1501.

WANTED—$3000, 3 years, 7 per cent, first mortgage, newly erected building consisting of two stores at Wilmar. No commission. WILSHIRE 2465.

WANTED—Money on first mortgage, $1200, 3 years, 8 pct., corner lot on Ave. 26. House 5 rooms. W. MATTHEWS, 210 Douglas Bldg. Pico 4379.

WANTED—$2500 private money on new house S. W.; value $6000. Call SO. 3077.

WANTED—$3000 private money on new house S.W.; value $5000. Call SO. 3077.

WANTED—$750, 8 per cent. lot, just sold for $2500; on Moneta ave. 333 UNION OIL BLDG. M. 1175.

WANTED—3 $500 and 4 $1000 loans. First trust deeds. Doubly secured. 7 per cent. For information call S. 3077 or 11284.

WANTED—TO BORROW $3500, 1ST MTG., 7 per cent., 3 years on my home. HOLLY 3304.

WANTED—$15,000, 3 years, 7 per cent. N.W. cor. 17th and Hill sts. WIL. 4478.

WANTED—To borrow $750, good security. Address K, box 340, TIMES BRANCH.

WANTED—$3500, S. W. 43rd, Vermont Sq. Owner's $12,000 cor. home. 568459.

WANTED—Money, 8 pct., Hollywood. R. B. MARLEY, 6651 Holly Blvd. 579665.

MORTGAGES, TRUST DEEDS.

WANTED — Trust deeds, mortgages purchased. Quick action. HUMMELSTEIN, 227 W. 76th st.

MORTGAGES, TRUST DEEDS.

FOR SALE—

FIRST MORTGAGES. $2000 TO $4000.

For sale to private investors, first mortgages on new homes in Angeles Mesa, "the highlands of the southwest." These mortgages are less than 40 per cent of the selling price of our homes and range from $2000 to $4000 each, interest at 7 per cent, payable quarterly, and are guaranteed by this million-dollar company.

ANGELES MESA LAND CO. W. F. Jeffries, Pres. Owners and builders. 613 New Pantages Bldg., 7th and Hill sts. Phones: 66015. 11354. Ask for Mr. Keenan, Mgr. Mortgage Dept.

WANTED—Are you tired of waiting? We will buy your real estate contracts, mortgages, trust deeds. The House of Quick Service. FRIENDLY & FYRSTE, 1004 Van Nuys Bldg.

WANTED—We have at our disposal at all times from $2000 to $10,000 for good trust deeds, quick action assured. See Mr. King, with the HOWARD & BUTTERBAUGH LAND CO., 317 Hollingsworth Bldg. 13097.

FOR SALE—$300 and $1000 first trust deed notes. Doubly secured, 7 per cent. For information call S. 3077 or 11284.

FOR SALE—I have a client owning mortgages in Iowa, Nebraska and South Dakota. Will sell at liberal discount. LEON E. GOODKIND & CO., 301 Markwell Bldg., Long Beach, Cal.

WANTED—We will buy your trust deeds, contracts, etc. Our own funds, quick action, no delay, no escrow necessary. KANE & BUREN, 606 Van Nuys Bldg.

FOR SALE—$3000, secured by trust deed, good as gold, note 8 per cent. Also $40000 first mortgage on fine 7-room house, note 8 per cent. MILLER. Tel. 28171.

WANTED—To buy mortgages, second trust deeds, my own funds; quick action; no escrow. See me at once. ALBERT LANE, 508 Van Nuys Bldg. Main 4649.

I BUY mortgages, trust deeds and contracts; my own funds; money at once. CHARLES G. NOURSE, suite 515 Title Insurance Bldg. Corner Fifth and Spring sts. Pico 2694.

STOCKS AND BONDS.

GARNER & CO., Mercantile Place, are always ready to buy or sell marketable stocks or bonds, including U. S. Govt. and foreign issues. Phone PICO 98.

FOR SALE—Building co. shares, 10 per cent preferred, all amounts to $25,000. Call 541 TITLE INS. BLDG.

MINES AND MINING.

YOUR OPPORTUNITY—Wanted, from $1000 to $5000, from one to five men, to help develop fine free-gold mine of PRODUCING GOLD MINE. [illegible] If you really want a bonanza proposition write for all details. This is not a stock proposition. Address J, box 464, TIMES BRANCH.

ATTENTION, miners, prospectors & investors. [illegible] O. B. DYE, 630 Orange Bldg. Main 3380.

AT 310 Frost Bldg. [illegible]

IRVING & CO., Assayers and gold buyers. Mines examined. 702 S. Spring st. A4183.

HOTELS, ROOMING-HOUSES—For Sale, Exchange, Lease, Wanted.

For Sale.

FOR SALE—Fireproof lease on 100 modern room hotel, newly furnished, corner and centrally located. Ground-floor lobby and first-class in every respect. Cheap rent and making big money. Many others. We specialize in business opportunities. Write or wire Mr. Trafton, with

ANDERSON INVESTMENT COMPANY, REALTORS. Capital stock, $200,000. 206 Mesa Ave., El Paso, Texas.

FOR SALE—[illegible list of rooming-houses with rents and prices] [illegible] INVESTMENT COMPANY.

FOR SALE — Rooming-house for sale by owner. Rooms and apartments all in first-class condition. Price, rent, lease reasonable. Good income. No agents. 313 E. 4TH ST. city.

FOR SALE—12-ROOM HOUSE, long lease, medium furniture, good location, good income; no reasonable price refused, as I am really leaving city, so bring deposit, as I mean business. OWNER, 2015 S. Grand.

FOR SALE—Modern hotel, [illegible] OUT WEST CO. 316 Amer. Bank Bldg.

FOR SALE—[illegible] Call 308 DELTA BLDG. 426 Spring.

FOR SALE—[illegible] OUT WEST CO., 316 Amer. Bank Bldg.

FOR SALE—7 rooms, 4 garages, close in, southwest, lease, rent only $50. Fine income. Price $1400, easy terms. NATIONAL REALTY, 324 DOUGLAS BLDG.

FOR SALE—8 rooms and sleeping porch, elegant furniture, clearing $100 monthly, rent $40; biggest snap in town. Rent $35. Call 308 DELTA BLDG. 426 Spring.

FOR SALE—10 rooms, excellent furniture, rent $50, lease; good income. Only $1650. 311 DELTA BLDG. 426 Spring.

FOR SALE—10 rooms, beautiful furniture, garage, 5-yr. lease, $1250. Must be sold at once. 2270 W. 21ST ST.

FOR SALE—See J. B. TANNER for bargains in hotels, apartments, rooming-houses. 618 I. W. Hellman Bldg. 13404.

Wanted.

WANTED—TO BUY MODERN HOTEL DIRECT FROM OWNER. NO BROKERS. 30 TO 100 ROOMS. GOOD LOCATION. HAVE CASH. ADDRESS T, BOX 80, TIMES OFFICE.

APARTMENT HOUSES—For Sale, Exchange, Lease, Wanted.

For Sale.

FOR SALE—LISTEN TO THIS—$10,000 buys close-in west side 30-room apts. [illegible] rent $250; long lease. [illegible] MR. WRIGHT, 702 S. Spring.

FOR SALE—$7500 HANDLES. Dandy 30-room apts., close in, private baths, steam heat, 5 years' lease; [illegible] SEE MR. WITHROW, 702 S. Spring.

FOR SALE—The best small rooming-house in city for the price. NATIONAL REALTY, 324 DOUGLAS BLDG.

FOR SALE—4 apartments, furnished; large lot, garage, fine location, Boyle Heights, $10,000, half cash. BOYLE 4276.

FOR SALE—Hotel Avalon, 48 rooms, $8000, $4000 cash. Leaving city. Agents get busy. [illegible]

FOR SALE—By owner, 11 apartments, price $14,500. Apply at 1317 LE LONG.

Wanted.

WANTED—From owner, in good location, the best apartment-house which can be handled for $5000 down. Address J, box 335, TIMES BRANCH.

WANTED—Clear improved property, price $100,000; will assume $25,000 on apartment-house. D. THOMPSON, 204 Central Bldg., Pasadena.

WANTED—I will pay well for lease on 2 good big hotels in Southern California. Address T, box 17, TIMES OFFICE.

BUSINESS INVESTMENTS—

MANUFACTURER of women's wear has opening for immediate small investment; will give share in business or can be as loan with option to invest later; no services required; absolute security under bank trusteeship; money will earn good interest and attractive bonus; splendid opportunity to make real money on small capital without risk. Address H, box 540, TIMES BRANCH.

IF YOU have a few thousand cash on hand to invest with safety where money turns over quick, with large profit, get in touch with me at once. Address T, box 245, TIMES OFFICE.

HAVE property on SIGNAL HILL, a few feet from Shell Co.'s producing wells. Want capital to organize and drill well. Must have quick action. Address O, box 248, TIMES OFFICE.

DIRECT factory representatives in every town, city, county and State in the Union. A proven product of great merit. Very liberal proposition. Call and see demonstration. 1219 S. FIGUEROA.

WANTED—At once, party with $10,000, take interest in retail lumber yard. Address V, box 75, TIMES OFFICE.

WANTED—$5000 or more to invest in lumber business. Offer executive position. Address H, box 572, TIMES BRANCH.

IF YOU POSSESS $10,000 you can make it earn $40,000 annually. See A. S. GRAHAM, 503 Title Ins. Bldg.

SALES Mgr., new invention, $500 req. Address V, box 66, TIMES OFFICE.

BUSINESS CHANCES.

Miscellaneous.

WANTED—Lady wants partner, office business only. $250 for half interest; established 14 years. Want congenial associate. SHELDON, 601 Hibernian Bldg., 426 Spring.

TO LET—Room for manufacturing and use of machine shop. 238 ALISO.

BUSINESS CHANCES.

Miscellaneous.

SNAP BUY—LARGE BRICK AND CEMENT GARAGE.

Garage and oil station doing good business, splendid location for Ford agency. This is one of the best buys in Los Angeles. Will double in value next two years. $15,000 will handle. Might sell garage business separate.

SEE OWNER, 1620 GLENDALE BOULEVARD.

AUCTION—Godfrey Cafeteria, 725 S. Broadway, Wednesday, Dec. 28, 1921, 10 a.m. sharp. This beautiful cafeteria must be sold at public auction as lease expires. The equipment of this cafeteria cost over $30,000 and must be sold regardless of cost. Will be open for inspection Tuesday. Sale, day of sale, 10 a.m. Wednesday, Dec. 28, 1921. Be sure to attend this sale, as it will be one fast sale. J. D. TUCKER, auctioneer.

GAMBLERS, ATTENTION! $20,000 BUYS

A first-class gambling house, includes building, together with furniture and magnificent bar and fixtures; excellent equipment, place pays from $800 to $1500 per month. City license reasonable. Family wants owner to sell. P. O. box 395, Las Vegas, Nevada.

[illegible]

AUTOMOBILE accessories. Have a wonderful opportunity to make money in automobile accessories [illegible]

AUTO REPAIR PARTNERSHIP—I HAVE THE BEST SMALL SHOP IN THE CITY AND I CANNOT HANDLE IT MYSELF AND HAVE A WELL-BUILT UP TRADE AND CANNOT DEPEND ON HIRED HELP. I WANT A MAN WHO IS A WILLING WORKER, NEED NOT BE EXPERIENCED IF WILLING TO WORK AND LEARN. I WILL GUARANTEE HIM $40 A WEEK AND EQUAL SPLIT OF PROFITS 50-50. $450 BUYS EQUAL HALF INT. 712 H. W. HELLMAN BLDG., 4TH & SPRING.

AUTO PAINT PARTNER, $350. IF YOU ARE WILLING TO LEARN AUTO PAINTING, WORK HARD, TURN OUT GUARANTEED WORK, I WILL PAY YOU $45 WEEK AND GIVE YOU ½ THE PROFITS. I'VE GOT OVER $500 WORTH OF WORK ON THE FLOOR NOW AND NEED A PARTNER BAD. DOWNTOWN SHOP, FULLY EQUIPPED. CALL 1110 STOCK EX. BLDG., 639 S. SPRING.

AUTO PAINT PARTNERSHIP—[illegible]

AUTO REPAIR PARTNER [illegible]

AUTO CLEANING PARTNERSHIP—[illegible]

AUTO PARK—$650. Right down town. Good trade. Lease low rent, best buy in L. A. today. 826 Laughlin Bldg., 315 S. BROADWAY.

AUTO PARKS. Net Income $500 Mo. Price $3000. 126 W. 5TH. (UPSTAIRS.)

BAR, lunch booths, $1650, terms, on busy corner location, good for $100 daily; lease, $75 rent. CO-OPERATIVE SALES, 515 Hibernian Bldg.

BAR and cafe. Prosperous nearby town; [illegible] 510 Delta Bldg. 426 Spring.

BARBER shop, 2 chairs, complete, also space to lease. 509 W. 7TH ST. W. H. Erwin.

BAKERY, west-side market, excellent location, completely equipped, dandy lease and rent, $60 daily counter trade. $3500 and invoice.

CAMP & WALDO, 320 Chapman Bldg.

BATTERY AND IGNITION—Price $1250 cash; monthly net profit $225; will invoice $2000; low rent, long lease. Splendid buy. Details, SUITE 915, 405 S. Hill st.

BILLIARD hall, cigar stand, soft drink parlor, [illegible] Address V, box 78, TIMES OFFICE.

CAFE way below market price. One of the best locations in L. A., seating capacity of 70, including tables, booths, 20-stool counter; unusually large kitchen and complete equipment. Extremely low rent and lease. Present owners leaving city, hence sacrifice. A wonderful opportunity for the right party. Address K, box 388, TIMES BRANCH.

CAFETERIA, FIRST-CLASS, IN BEAUTIFUL LONG BEACH. Price reasonable. Don't fail to look this over. Call ROOM 148, 608 S. Flower.

CAFETERIA, live suburban city, $14,000 equipment. Seats 148 people. Good lease. Real place to make money. $9000. Terms. ACME, 302 Delta Bldg. 426 Spring.

CAFETERIA—Splendid cor. loc. Lease rent $80. Receipts $60 daily. Price $3500. Easy terms. ACME, 302 Delta Bldg.

BUSINESS CHANCES.

Businesses—Classified.

CIGAR stand, downtown location, clearing $300 monthly; price $1800; only $900 down, bal. $50 mo. Suitable for lady or man. Call 308 DELTA BLDG., 426 Spring.

CIGAR stand, 4 years' lease, downtown, clears $300 month; price $1700. STEPHENSON & CO., 1104 Garland Bldg.

CLEANING-PRESSING, Hollywood, [illegible] $1850. Call 802 GARLAND BLDG.

COFFEE shop trade, established, good permanent location, main street, modern equipment, roaster, etc. 118 E. COLORADO ST., Pasadena.

CONFECTIONERY and soda fountain, adjoining theater, doing $60 daily. Fine for lady. Price $2500. Can arrange terms.

CASH GROCERY, apt.-house section, west side, sales $40 daily. Rent $35. Big income, $900 will handle.

CAFETERIA in hotel and business section, seats about 100; very completely equipped; receipts run from $85 to $150 daily; price $6500. Can arrange terms. EDWARD D. SILENT & CO., 735 S. Hill.

CONFECTIONERY, west-side business corner, beautiful equipment, full stock, long lease, $65 rent, doing $50 business. $2600.

CAMP & WALDO, 320 Chapman Bldg.

CONFECTIONERY, downtown location, clearing $300 monthly, price $950; only $500 down, bal. $50 mo. Suitable for lady or man. Call 308 DELTA BLDG., 426 Spring.

CONFECTIONERY and ice cream parlor, [illegible] 4120 S. VERMONT.

CONFECTIONERY, [illegible] See OWNER, 1388 W. JEFFERSON. Also Yellow Taxi Depot.

DAIRY lunch, 6 a.m. to 2 p.m. Closed Sunday. Good location. Sev. lease. OWNER, 717 W. 3rd.

DRUG STORE—$30,000 WILL buy [illegible]

FRUIT and VEGETABLE stand [illegible] SAN FERNANDO BLDG. [illegible]

FRUIT STAND, some minimum [illegible] Call 802 GARLAND BLDG.

FRUIT store for sale. 1152 W. 7TH ST.

FURNITURE STORE—Owner must sell quick. Good location, low rent. About $1800 cash. P. O. box 227, L. A.

FURNITURE store, established place, cheap rent. Owner unable to attend to it. Call 281 E. LOS ANGELES.

GARAGE SPECIAL—[illegible]

GARAGE for sale. [illegible] HESPERIA GARAGE, Hesperia, Cal.

GARAGE—Good location, city, [illegible] 1126 W. PICO.

GARAGE and repair shop, [illegible]

GENERAL STORE—[illegible]

GROCERY—[illegible]

EDWARD D. SILENT & CO., 735 S. Hill.

GROCERY [illegible] CO-OPERATIVE, 515 Hibernian Bldg.

GROCERY [illegible] 308 DELTA BLDG. 426 Spring.

GROCERY [illegible] SAN FERNANDO BLDG. [illegible]

GROCERY, [illegible] STEPHENSON & CO., 1104 Garland Bldg.

GROCERY, [illegible] 802 GARLAND BLDG.

GROCERY—[illegible] SAN FERNANDO BLDG.

LADIES' READY TO WEAR. Put in your own stock, new fixtures already installed, [illegible] ARCADE, MARKWELL BLDG.

LEASE for sale, [illegible] LOS ANGELES ST.

LUNCH ROOM—[illegible] 310 DELTA BLDG. 426 Spring.

[illegible] 308 DELTA BLDG. 426 Spring.

MANUFACTURING AUTO SUPPLIES—[illegible] SUITE 515, 405 S. Hill st.

MEATS and groceries, [illegible]

MEAT market with good lease, cheap for cash. Doing $200 weekly. Ph. GAR. 1272.

MOTION PICTURES—An opportunity to be with reliable picture people is open to parties making small investment. For appointment Phone MR. THOMAS, 61304.

OIL station, gasoline tires and accessories, [illegible] 1766 E. SLAUSON AVE.

OIL STATION LOCATION. West Side boulevard, good location, center of large number of resident autos, little competition. Can give straight five-year lease at $60. CAMP & WALDO, 320 Chapman Bldg.

OIL STATIONS, only the best ones, ranging in price from $2500 to $15,000, will give trial to all of them, all making big money. Long leases. Particulars 402 TITLE INS. BLDG. 426 Spring.

PARKING station for sale, excellent location. Owner must sell immediately. Priced at a bargain for quick sale. Quick action necessary. 822 S. GRAND.

PARTNERSHIP established business $450, exceptional opportunity [illegible] TITLE INS. BLDG. 426 Spring.

PARTNERSHIP—$300. Help wanted, [illegible] GROSSE BLDG., 6th and Spring.

POOL HALL, soda fountain, cigars and candy. Good location, 3-year lease. $2000. 5816 CENTRAL AVE. Call between 2 & 5.

RESTAURANT AND DRINK BAR. [illegible] 315 S. BROADWAY.

RESTAURANT—$3500. $2000 cash handles it. Now clearing $350 per mo.; 3-yr. lease at $50. Counter and tables. Seats 24. Best location. Worth double the money. Owner, 138 E. 4TH.

RESTAURANT, only $1600; receipts average $55 daily; lease, 5 years. Living apartments, positively worth $2500. Best Westlake locality. SHELDON, 601 Hibernian Bldg., 426 Spring st.

RESTAURANT, counter and tables, very progressive business section, very best equipment throughout, lease, doing fine business and growing. $2800, terms. CAMP & WALDO, 320 Chapman Bldg.

RESTAURANT and delicatessen, one of the best in heart of Hollywood; sacrifice on account of sickness; 5 years' lease; owner, Address T, box 120, TIMES OFFICE.

RESTAURANT, excellent loc., new; $500 mo. Something different. $900 handles. Lease. A sure money-maker. Owner must sacrifice. MR. ROGERS, 510 Delta Bldg., 426 Spring.

RESTAURANT among the studios, [illegible] 510 Delta Bldg. 426 Spring.

RESTAURANT, fixed best, [illegible] SHELDON, 601 Hibernian Bldg. 426 Spring.

RESTAURANT, seats 60, very busy location, clearing $300 monthly. Price $1850. Only $1000 down, bal. easy, on draught. Rent $35. Call 308 DELTA BLDG., 426 Spring.

RESTAURANT, downtown, clearing $300 monthly, price $1250, only $750 down, bal. $25 mo.; fine for lady or man. Cheap rent. Call 308 DELTA BLDG. 426 Spring.

RESTAURANT, to highest bidder. Best equipment, long lease, low rent. See it, make offer. Owner, 226 N. WESTERN.

RESTAURANT—Rent, $860, owner must positively sell. Rent $30, deals 22. Nets $300 up. 510 DELTA BLDG. 426 Spring.

SERVICE station, complete, one of best on W. Washington. Long lease. VER. 4812.

WHAT'S DOING TODAY.

Kiwanis Club luncheon, Clark, noon, father and sons day.
City Club, Chapman Building, luncheon, noon; Charles H. De LaCour, president of the "Citizen Police," speaks on that organization.
Ladies' Auxiliary of Talmud Torah Congregation Augustus Achim, dance, Music-Art Studio Building, 233 South Broadway, evening.
Iowa Association of Southern California, Admission Day dinner, City Club, 7 p.m.
Entertainment by Y.M.C.A. for Sons of America, 715 South Hope street, tonight.
Columbia Circle No. 24, Ladies of the Grand Army of the Republic, meets at Patriotic Hall, 1816 South Figueroa street; dinner at noon.
Children's Home Society circus and bazaar, Western and Melrose avenues.
Exhibition of modern American, French, English and Dutch paintings, Southwest Museum, Avenue 46 and Marmion Way, afternoon.
Los Angeles Photographic Salon, Museum of History, Science and Art, Exposition Park.

THEATERS AND AMUSEMENTS.

Kinema, Grand at Seventh—Jackie Coogan in "My Boy;" (motion picture.)
Alhambra, Hill between Seventh and Eighth—"Queen of Sheba;" (motion picture.)
Majestic, 845 South Broadway—"The Hottentot;" (stage.)
Burbank, Main near Sixth—Al and Louie Bridge in Hi Jinks Revue; (stage.)
Symphony, Broadway at Sixth—Tom Mix in "Trailin';" (motion picture.)
Hippodrome, 320 South Main—Pictures and vaudeville.
Orpheum, 630 South Broadway—vaudeville.
Morosco, 744 South Broadway — "A Prince There Was;" (stage.)
Superba, Broadway between Fifth and Sixth—"A Parisian Scandal;" (motion picture.)
Grauman's Rialto, Broadway between Eighth and Ninth—"Get Rich Quick Wallingford;" (motion picture.)
Miller's, Main near Ninth—"The Last Trail;" (motion picture.)
California, Main at Eighth—"Theodora;" (motion picture.)
New Garrick, Broadway at Eighth—"Why Girls Leave Home;" (motion picture.)
Loew's State, Broadway and Seventh — Bert Lytell in "Alias Ladyfingers;" (motion picture.)
Mission, Broadway at Ninth—Mabel Normand in "Molly O;" (motion picture.)
Tally's Broadway, 833 South Broadway—Frank Mayo in "Dr. Jim;" (motion picture.)
Mason Operahouse, 127 South Broadway—"The Bird of Paradise." (Stage.)
Philharmonic Auditorium, Fifth and Olive streets—"Cluck Cluck." (Stage.)
Pantages, Seventh at Hill—Vaudeville.
Grauman's Million Dollar, Broadway at Third—"The Call of the North." (Motion picture.)

THE CITY AND ENVIRONS.

P.-T.A. Rally Day.

Members of the Board of Education, supervisors of departments, principals and teachers have been invited to be guests of the Los Angeles Parent-Teacher Federation January 12, when the federation will hold a Rally Day. The guests will inspect the work of the federation, and will visit the Americanization Cottage at Ninth and Lemon streets, the Utah-street nursery, the anaemic ward, the clinic and the Children's Hospital.

Royal Engagement Rumored.

[BY CABLE AND ASSOCIATED PRESS.]

BRUSSELS, Dec. 27.—Reports of the engagement of Duke of Brabant, eldest son of King Albert, to Princess Yolando, eldest daughter of King Victor Emmanuel of Italy, have gained considerable circulation.

BUSINESS CHANCES.

Businesses—Classified.

SHOE repair shop, $1200. Fine loc. Clears $50 week. A-1 power machine. 223 SAN FERNANDO BLDG. 15258.
SHOP—Small picture frame and gift; living rooms. 1500 W. 11TH.
SOFT drink and lunch counter, fully equip. with first-class fixtures; good location; new building; long lease; first-class opportunity. By owner. 851 CENTRAL.
STORE for barber, beauty parlor, bakery, h[illegible]e, cheap rent. 4412 MELROSE AVE.
TAILOR SHOP, $700 buys best-located shop with living-rooms, clearing $75 week. Call 902 GARLAND BLDG.
TIN shop for sale, well equipped. Address J, box 311, TIMES BRANCH.
TIRE and vulcanizing business. Fine location. Will sell 20% below cost inventory. Must sell; leaving city. ARLINGTON TIRE CO., 2529 W. Washington. West 763.
WHOLE bakery, liv.-rm., best location in Anaheim, Long Beach. 4-yr. lease. $75 mo. Address K, box 332, TIMES OFFICE.

PARTNERS—Wanted.

WANTED—Partner to assist us in supplying a product the demand for which is far in excess of the supply. Over 500 per cent yearly profit can be realized on investment of $10,000 thru ownership of 1/3 interest. If you mean business you may take active or silent part with us. Give phone number. Address E, box 239, TIMES OFFICE.
WANTED—Reliable party as partner in a merchandising specialty to handle receipts and correspondence. ½ int. $1500. Cleared me $575 first 30 days. Meet owner, Room 623 SAN FERNANDO BLDG. 4th and Main.
WANTED—Lady with fully equipped dancing school, Hollywood, wants lady partner, capable taking care business end preferred, $800 for equal half interest. Address T, box 238, TIMES OFFICE.
WANTED—Partner, join me in organization and promotion general finance company handling quick turn over securities. References required. Address J, box 312, TIMES BRANCH.
WANTED—Partner by chef owner of restaurant, one-half $2750. Interview principal at 1634 SHATTO ST., between 10 and 2. Take 6th st. car to Union.
WANTED—Partner for half interest, nice, honorable business. Price $375. Light mfg. Cash income every day. Short hours. SHELDON, 601 Hibernian Bldg., 408 Spring.
WANTED—I have U. S. distributing for 3 new auto accessories. Something entirely new. Want partner from $1000 to $5000. Address BOX 31, STATION H, L. A.
WANTED—Partner to help work mine near Randsburg; 22-in. ledge; runs $22. 793 [illegible]
WANTED—Partner, $100 to $1000 will make $5000. Real estate security. BUSH, 319 MERCHANTS' NATIONAL BANK BLDG.
WANTED—Partner to start real estate bus. W. Holly. 50-50. Z., 932 S. LAKE.

BUSINESS CHANCES WANTED.

WANTED—
Will invest in BUSINESS ENTERPRISE of merit where I may either exchange northern or middle west farm lands, FREE and CLEAR, or give FIRST LIEN on same to finance my investment. Have recent bank appraisals on holdings totaling $33,000. Do not waste time replying unless you can give exact nature of business. Have had excellent business training. Address J, box 302, TIMES BRANCH.
WANTED—Will invest in BUSINESS ENTERPRISE of merit where I may either exchange Northern or Middle West farm lands—FREE and CLEAR, or give FIRST LIEN on same to finance my investment. Have recent bank appraisals on holdings totaling $33,000. Do not waste time replying unless you give exact nature of business. Have had excellent business training. Address J, box 302, TIMES BRANCH.
WANTED—To invest $1500 in good-paying business; must stand close investigation. No agents. Address V, box 80, TIMES OFFICE.
WANTED—Immediately for cash, stock of groceries, hardware, furnishings and dry goods, shoes or general merchandise. Ph. 81630.
WANTED—BUSINESS OFFERINGS. SURE, CLEAN, QUICK SALES. Phone 10567. Representatives will call. L. A. BUSINESS EXCHANGE.
WANTED—Dairy fully equipped, close in. E. COLEMAN, 1046 W. 50th.
WANTED—To buy garage with repair shop, country town pfd. 131 W. 43RD ST.

LEGAL NOTICES.

NOTICE OF STOCKHOLDERS' MEETING OF THE STANDARD FILM LABORATORIES.
The annual meeting of the stockholders of the Standard Film Laboratories will be held at the office of said corporation, 959 Seward street, in the city of Los Angeles, California, on Tuesday, the 10th day of January, 1922, at 10 a.m., for the purpose of electing directors and for the transaction of such other business as may lawfully come before the meeting.
S. M. TOMPKINS, Secretary-Treasurer.
STOCKHOLDERS' MEETING—
The annual meeting of the stockholders of the Los Angeles Brick Company will be held at the office of the company, 514 Security Building, in the City of Los Angeles, California, Wednesday, January 18th, 1922, at 2:30 p.m., for the election of directors and the transaction of such other business as may come before the meeting.
M. H. NEWMARK, President.
R. McWILLIAMS, Secretary.

TO LATE TO CLASSIFY.

WANTED—Active partner to invest $10,000 and take position as treasurer of corporation established in 1916, with assets of over $20,000. Future business should net profit of $25,000 to $30,000 annually. Address K, box 328, TIMES BRANCH.
WANTED—Housekeeper, lady and small girl, references, good salary, good home. Address O, box 2[illegible], TIMES OFFICE.

CONFIDENCE VOTE GIVEN TO BRIAND.

Action Cinches Premier's Liberty of Action at Coming London Conference.

BY HENRY WALES.

[BY CABLE—EXCLUSIVE DISPATCH.]

PARIS, Dec. 27.—Premier Briand obtained a vote of confidence in the Chamber of Deputies tonight by 373 to 213 on a refusal to permit a parliamentary committee to investigate the failure of the Industrial Bank of China on the ground that it would interfere with the judicial investigation.

The vote automatically cinches Briand's liberty of action and opens the way for French participation in a conference in London late in January or early in February, which Russia and Germany will be asked to attend.

No further instructions have been sent to M. Sarraut at Washington, but Quai D'Orsay asserts the French are standing solidly for 90,000 tons of submarines unless guaranteed treaties to safeguard the French are consummated or the minor powers agree to restrict submersibles and to open their shipyards to an international investigating committee.

The question of the United States obtaining defrayment for the cost of the American troops in Coblenz probably will not be taken up at Cannes as Lloyd George is reported to be firm in demanding the evacuation of the Rhine bridgeheads in order to apply every penny to reparations and reconstruction. The Spa agreement provided that the American occupationary costs received priority among the other Allied contingents.

Tragedies End With One That Kills Couple.

[BY A. P. NIGHT WIRE.]

PEORIA (Ill.) Dec. 27.—Tragedies in the life of Henry Clay, 64 years old, a lawyer of Pekin, Ill., ended today when he and an old friend, Mrs. Elizabeth Bruner, 70 years old, died of gas poisoning in a local hospital. They were found unconscious in an apartment after having dined together Christmas night.

In 1905 Clay's son, Harry, accidentally shot and killed a chum, and the family moved to California. Clay and his wife separated and he returned to Pekin. About two years ago the son dropped dead in San Francisco.

Clay's automobile killed Alice Sperry on her tenth birthday, as she rode a new bicycle. Later his machine caught fire and burned. A year ago Clay's brother, Sheriff Robert Clay of Tazewell county, was shot and killed in a fight with supposed lawmakers on a country road.

NEW FREIGHT CUT BY ESPEE AND SANTA FE.

REDUCE RATES ON FURNITURE FOR HOMES, SCHOOLS AND THEATERS.

[BY A. P. NIGHT WIRE.]

SAN FRANCISCO, Dec. 27.—Reduction of freight rates on furniture for homes, schools, theaters and churches and on other articles, ranging as high as 40 per cent and averaging about 25 per cent, was announced by the Southern Pacific Company and the Santa Fe Railway today.

The new rates will go into effect as soon as tariffs can be published, concurrence of lines east of Chicago being necessary for publication of the rates that apply east of Chicago. The new rates will apply to and from continental points and affect all Pacific Coast territory.

Rates on iron and steel articles from Chicago and west for export through Pacific Coast ports and on granulated slag from Colorado points for export through Pacific Coast ports are among those reduced.

An import rate of 75 cents with a minimum weight of 50,000 pounds will be published on crude rubber from Pacific Coast ports to Cincinnati and Pittsburg territory, it was also announced. On all lines except those south of the Ohio River, the present minimum weight of 30,000 pounds to Chicago and west will be reduced to 50,000 pounds.

IRREGULARITIES IN EXECUTION HINTED.

[BY A. P. NIGHT WIRE.]

TUCSON (Ariz.) Dec. 27.—Federal authorities admitted here today that there have come to their attention persistent rumors to the effect that the execution of Gen. Francisco Reyna, in Nogales, Monday, was preceded by possible irregularities.

It was admitted unofficially that there will be an investigation to ascertain whether Reyna may have been kidnapped on the American side of the border for political reasons, and transported under cover of darkness to Mexico, where a trial and execution were promptly carried out.

A persistent rumor here says that the capture of Reyna occurred Saturday, rather than after he was found unearthing munitions, as stated in press reports.

BUSINESS BREVITIES.

[Advertising]

The Kramer School of Dancing, 1500 South Figueroa street, announces the opening of a new adult beginners class, Wednesday evening, January 4, at 7 o'clock. Intermediate and advanced classes Monday, Tuesday and Thursday evenings. Children's classes every Saturday afternoon. Dancing assemblies every Wednesday and Saturday night. Excellent music. Telephone 23195

The Times Branch Office, 619 South Spring street. Advertisements and subscriptions taken. Telephones Pico 700, 10391.

Dr. Fred Gray, late of Marshutz Optical Company, now manages Frizzelle's office, 711 W. 7th St.

Diamond loans. Kusel, Stimson Bg.

Berlin Bourse for Diamonds Has Real Boom

[BY CABLE AND ASSOCIATED PRESS.]

BERLIN, Dec. 27.—Berlin's diamond Bourse, established a year ago to stabilize traffic in precious stones, has done an enormous business, according to a report issued today.

The report showed a substantial increase in business despite the loss of South African raw materials, and claims that Berlin is becoming as a strong competitor of Antwerp and Amsterdam in this field.

Foreigners are permitted membership in the Bourse only under exceptional circumstances.

REAR-ADMIRAL DAVIS IS DEAD AT CAPITAL.

[BY A. P. NIGHT WIRE.]

WASHINGTON, Dec. 27.—Rear Admiral Charles Henry Davis, retired, brother-in-law of Senator Lodge of Massachusetts, died at his home here today. He was a native of Boston, and 76 years of age.

HALF OF NATION HAS DIRE MALADY

Science Baffled for Years at Last Discovers Remedy —Thousands Testify to Its Remarkable Curative Powers.

The strength and energy of half the nation's adults are being seriously menaced by mouth disease, Pyorrhea being the most ravishing and destructive.

For years dentists have warned against this malady. Today the leading men of the profession acknowledge Pyo-Rem Dental Cream as an ideal preventative.

Don't neglect your teeth. Have your dentist inspect your teeth regularly. Start using the one tooth paste you know to be approved and recommended by dentists. Children should be taught to use this pleasing and refreshing dental cream daily. It whitens the teeth and sterilizes the mouth.

Don't buy ordinary tooth paste when you can easily obtain Pyo-Rem Dental Cream from your druggist. Start using it today. Price 25c. Pyo-Rem Chemical Co., 301 West 9th Street, Los Angeles. —[Advertisement.

DANDERINE

Stops Hair Coming Out; Thickens, Beautifies.

35 cents buys a bottle of "Danderine" at any drug store. After one application you cannot find a particle of dandruff or a falling hair. Besides, every hair shows new life, vigor, brightness, more color and abundance.—[Advertisement.

Can You Hear?

WHAT IS A FRIEND?
A friend is one who tells a person with sub-normal hearing of the VACTUPHONE.

VACTUPHONE
(The New Hearing Device)

The Vactuphone is a scientific instrument employing the Vacuum Tube Amplifier, which made the wireless telephone possible. It is the invention of Earl C. Hanson of Los Angeles.

Call for a Demonstration. Write for Descriptive Matter.

VACTUPHONE SALES AGENCY
518-519 Delta Building
426 South Spring Street

$5 $5
ONE PRICE ONLY
BRIDGEWORK (best) $5
INCLUDING YOUR CHOICE OF ANY MATERIAL, WITH 22K GOLD CROWNS, PORCELAIN, REMOVABLE FACINGS, INLAY, CROWN OR POST ATTACHMENTS, REMOVABLE OR FIXED.
THE VERY BEST THAT CAN BE MADE AT ANY PRICE.
Guaranteed to Wear Your Lifetime.
I CURE PYORRHEA $2
TREATMENT, PER TOOTH
NO OTHER CHARGES
Hundreds of Satisfied Patients Will Testify to My (15 Years) Success as a
PYORRHEA SPECIALIST
I Can Save Your Teeth When Other Dentists Would Extract Them!
Consultation and Expert Diagnosis FREE!
X-RAY PRICES
Single exposure $1.00
Additional exposures (each) 75c
Ten exposures $5.00
Complete set (12) $6.00
Perfect Pictures Guaranteed
DR. BAKER EXAMINATIONS FREE
Room 201-2. 536 S. Broadway.
Hours, 8:30 to 6.
Phone 12021.

AUCTION SALES
Bring the buyers in competition with each other. Your property should be handled by an experienced man.
S. K. NOLAND,
General Auctioneer—25 Years' Experience
1148 S. Western Ave., near Pico.
Phone 75671.

Myer Siegel & Co.
445 Broadway

Semi-Annual Clearance Sale

Now in Progress! —affording most unusual savings on fine Apparel for women, misses and children. In the sale are—

Coats priced from $12.50
Suits priced from 19.50
Dresses priced from 14.75

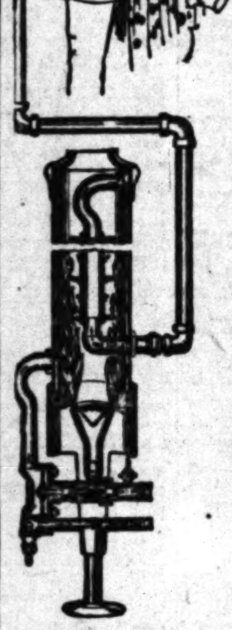

The Architect Knows
This Bungalow is equipped with all the modern improvements and has an

EVER READY
Automatic Water Heater
Which has 200 parts less than most automatic water heaters and will heat enough water for a bath for one-half cent.
You can understand why 4000 Ever-Ready heaters have been sold if you will come in and have us demonstrate this wonder heater for you.

Ever-Ready Heater Co.
1065 S. Broadway, Cor. 11th St.
Telephone Pico 3831

AGENCIES:
Long Beach, 110 American Ave. — Venice, 83 Lorelei Ave.
Pasadena, 60 W. Colorado. — Santa Barbara, 724 State St.
Gardena, 834 165th St. — San Diego, 643 G St.
Inglewood, 181 Market St. — Santa Ana, 480 W. 4th St.
Glendale, 205 N. Brand Blvd. — Whittier, Whittier Hdwe. Co.

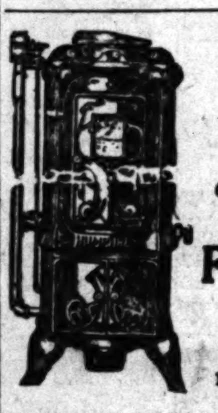

HUMPHREY
Gas Water Heater
Gives you continuous hot water service
FRANKLIN & BOYCE
Sole Agents
930 So. Main St. Phone 61908.
Pasadena Branch: 184 E. Union. F. O. 838
Long Beach Branch: 253 Am. Ave. Main 279.

HEAT WHEN YOU REQUIRE IT.

Phone, call or write for Catalogues. This scientifically built two-burner heater will heat 8000 cubic feet.

Your Heating Problem Solved
The Ward Gas Floor Furnace gives an odorless and sanitary heat, the burning gas never coming in contact with the air heated, therefore the air in the room retains all of its oxygen.
Quality is more than a claim. The testimony of thousands of satisfied users is the best proof of Ward dominance in heating. Write for catalogue.
Ward Heater Co.
1314 Central Ave.
Phone Broadway 6341

To Owners of Old Victors
The final decision as to the holder of the oldest Victor, the numbers of which have been received by us in the recent contest, has been put up to the Victor Talking Machine Co., at Camden, N. J.
There have been received numbers that are unfamiliar to us and we felt that in all fairness to the many contestants that a definite statement from the maker would be the only certain way to make the final awards.
These will be announced as soon as a reply is received from the Victor Company by us.
RICHARDSON'S Victrolas Pianos 727 WEST SEVENTH STREET and AMBASSADOR HOTEL

YOUR WATCH
Repaired for $1.50
Am. Watches only.

Our Reason
Every watch we repair adds another satisfied customer to our list of thousands. Work guaranteed two years.
MAGNOLIA JEWELRY CO.
"THE WATCH HOUSE"
We carry a big line of all makes RAILROAD watches. We can save you 25%. Come in and convince yourself.
Elgin and Waltham WATCHES Gold Filled Cases. Our Price $10
619 S. Spring Street
Bring this Ad with you.

AUCTION
THURSDAY, 2 P.M.
Furniture, Rugs, Dishes.
Cal. Fireproof Storage Warehouse,
2808 W. Pico St.
Strouse & Hull, Auctioneers. 62705.

Teeth as Low as $5; Best Set $7
Best set, none better, no matter how much you pay, including your choice of base plate material (metal excepted.) Guaranteed 10 years $7
MY EXTREMELY LOW PRICES
Teeth as Low as $5.00
Best Set of Teeth (either set) $7.00
Gold Crowns (22 karat) $4.00
Bridge Work (22 karat) $4.00
Porcelain Crowns $4.00
Gold Fillings .... $1.00 up
Gold Inlays .... $1.00 up
Synthetic Porcelain Fillings .... $1.00 up
Silver Fillings .... 50c up
Cement Fillings .... 50c up
Teeth Treated 50c
Pyorrhea Treatment, per tooth $2.00
Nerve Removed (Painless) $1.00
Teeth Extracted (Painless) 50c
No charge for Painless Extracting and Cleaning when other work is contracted for.
Old gold is valuable. I pay cash or allow you full value for it on dental work.
NOT A DENTAL PARLOR. A PRIVATE, high-class, up-to-date, SANITARY dental office with sterilized instruments and gentlemanly operators whom you will not be ashamed to recommend to your friends.
X-RAY PRICES:
Single exposure $1.00
Additional exposures (each) 75c
Ten exposures, $5. Complete set (12) $6.
Perfect Pictures Guaranteed.
DR. FAIRFIELD Examinations FREE
Entire Third Floor 536 S. Bdwy.
Hours 8:30 to 6; Sun. 9 to 12. Phone 65560

Plate Work a Specialty
21 Years' Experience
Extremely Difficult Cases Solicited
I guarantee all plates:
—to fit
—not to tip
—to restore natural outlines
—mechanically and artistically perfect.
Extraction Painless
All work completed same day for out-of-town patients.
BRIDGEWORK CROWNS FILLINGS } Reasonable Prices
No Charge for Extraction.
DR. OWEN, Dentist
539½ South Broadway
Entire Second Floor, North of Entrance

THE WEATHER

[Official Report]

LOCAL OFFICE, U. S. WEATHER BUREAU, Los Angeles, Dec. 27.—[Reported by H. B. Herey, Meteorologist.] At 5 o'clock a.m., the barometer registered 30.09; at 5 p.m., 30.12. Thermometer for the corresponding hours showed 57 deg. and 60 deg. Relative humidity at 5 a.m., 88 per cent; at 5 p.m., 91 per cent. Wind at 5 a.m., southeast, velocity 10 miles; at 5 p.m., southeast, velocity 5 miles. Temperatures, highest, 61 deg.; lowest, 56 deg. Rainfall for season, 9.16 inches; last season to date, 2.96 inches. Barometer reduced to sea level.

WEATHER CONDITIONS.—Fair weather prevailed generally yesterday morning except on the Pacific Slope, where rain fell at nearly all stations, with snow in the Sierras. The precipitation was the heaviest near the coast, but it reached eastward to Idaho, Utah and Arizona. The center of low pressure was on the Oregon coast yesterday morning and rain was falling at many points from San Diego to Seattle. Rain is expected to continue in this vicinity today.

SUN, MOON AND TIDES.—Los Angeles, December 28: Sun rises 6:58 a.m., sets 4:52 p.m. Moon rises 6:15 a.m., sets 4:52 p.m.

Los Angeles Harbor, December 28: High tide, 8:20 a.m. and 9:42 p.m. Low tide, 2:16 a.m. and 3:34 p.m.

ORCHARD REPORTS.—Minimum and maximum temperatures from the orchards, reported yesterday to the Los Angeles office of the U. S. Weather Bureau, were as follows:

Stations—	Max.	Min.
Bonita	62	50
Calexico	52	41
Corona	56	43
El Cajon	60	56
Escondido	60	55
Los Angeles Harbor	60	61
Mt. Wilson	41	40
Newport Harbor	66	57
Pasadena	59	55
Pomona	59	52
Redlands	59	52
Riverside	61	51
Santa Barbara	60	56
San Bernardino	57	53

LOCAL FORECAST.

For Los Angeles and vicinity: Wednesday, unsettled; probably showers.

STATE FORECAST.

SAN FRANCISCO, Dec. 27.—Weather forecast: San Francisco, Oakland and vicinity: Southern California, Sacramento Valley, Santa Clara Valley, San Joaquin Valley: Wednesday, unsettled, probably showers; moderate southerly winds.

ARIZONA FORECAST.

PHOENIX (Ariz.) Dec. 27.—Weather forecast: Wednesday and Thursday partly cloudy and unsettled; not much change in temperature.

COLORADO RIVER.

YUMA (Ariz.) Dec. 27.—[Exclusive Dispatch from the U. S. Reclamation Service.] Gauge height Colorado River, 17.4 feet. Discharge: Saturday, 19,500 cubic feet; Sunday, 25,500 cubic feet; Monday, 20,500 cubic feet; Tuesday, 13,000 cubic feet.

TEMPERATURES.

	Max.	Min.		Max.	Min.
Abilene	66	44	Oklahoma	[illegible]	[illegible]
Boise	[illegible]	[illegible]	Phoenix	[illegible]	[illegible]
Boston	[illegible]	[illegible]	Pittsburg	[illegible]	[illegible]
Buffalo	[illegible]	[illegible]	Portland, Or.	[illegible]	[illegible]
Chicago	[illegible]	14	Rapid City	[illegible]	[illegible]
Denver	[illegible]	24	Red Bluff	[illegible]	[illegible]
Des Moines	[illegible]	14	Roseburg	[illegible]	[illegible]
Dodge City	46	22	Roswell	[illegible]	[illegible]
Flagstaff	40	22	St. Louis	[illegible]	[illegible]
Fresno	[illegible]	[illegible]	Minneapolis-St. Paul	[illegible]	[illegible]
Galveston	[illegible]	[illegible]	Sacramento	[illegible]	[illegible]
Havre	[illegible]	[illegible]	Salt Lake City	[illegible]	[illegible]
Helena	[illegible]	12	San Diego	[illegible]	[illegible]
Huron	[illegible]	[illegible]	San Francisco	[illegible]	[illegible]
Independence	[illegible]	38	S. Luis Obispo	64	56
Kamloops	12	[illegible]	Seattle	[illegible]	[illegible]
Kansas City	[illegible]	24	Spokane	[illegible]	[illegible]
Knoxville	50	38	Tampa	[illegible]	[illegible]
Los Angeles	61	56	Tonopah	[illegible]	[illegible]
Memphis	50	38	Tucson	[illegible]	[illegible]
Modena	[illegible]	[illegible]	Washington	[illegible]	[illegible]
New Orleans	[illegible]	[illegible]	Williston	[illegible]	[illegible]
New York	[illegible]	[illegible]	Winnemucca	[illegible]	[illegible]
North Head	44	40	Yuma	[illegible]	[illegible]

VITAL RECORD.

MARRIAGE LICENSES.

The following marriage licenses were issued yesterday. Name and age given.

AMES—RINEHART. Irving W. Ames, 23; Marion E. Rinehart, 23.
ANDREWS—SHOEMAKER. William S. Andrews, 24; Clara O. Shoemaker, 20.
ATKINSON—KING. Lora C. Atkinson, 23; Ina M. King, 26.
BAILEY—HANSEN. Milford L. Bailey, 32; Esther Hansen, 20.
BERMAN—GILBERT. Al Berman, 23; Mollie Gilbert, 19.
BROOKS—ANDERSEN. Chester A. Brooks, 40; Mary T. Andersen, 41.
CATLIN—FIRTH. James H. Catlin, 29; Ruth E. Firth, 23.
CAMPOSTRINI—CASCAIL. Enrico Campostrini, 28; Maria Cascail, 20.
CAUGHEY—IDELER. Edgar R. Caughey, 27; Marguerite Ideler, 26.
CLARK—BOHLMAN. James R. Clark, 25; Edna Bohlman, 19.
COPE—WOOD. J. Lounsent Cope, 32; Josephine Wood, 26.
DALLAROSA—DALLAROSA. Charles DallaRosa, 28; Francesca DallaRosa, 22.
DEARBORN—VENEMAN. William W. Dearborn, 25; Frances J. Veneman, 24.
DECKER—CLOUSE. Charles S. Decker, 21; Mary C. Clouse, 20.
DELEON—SHEELEY. Herman Deleon, 24; Lela D. Sheeley, 27.
EHLERS—O'BRIEN. Adolph W. Ehlers, 25; Bertha A. O'Brien, 26.
FAULKNER—BEAN. George S. Faulkner, 25; Faye L. Bean, 26.
FISHER—RINEHART. Garnett L. Fisher, 24; Lillian Y. Rinehart, 21.
GANSEY—SCHELNIK. Lawrence Gansey, 24; Sydia M. Schelnik, 26.
GIBSON—BISSELL. William A. Gibson, 20; Alma L. Bissell, 21.
GUNSAULES—HIGUERA. Lyle D. Gunsaules, 22; Blanche Higuera, 23.
HAYES—HARLAND. Thomas J. Hayes, 28; Irene Harland, 26.
HAYNES—HOCKETT. Prince Haynes, 34; Harriet Hockett, 34.
HEYWOOD—AYRES. Perry A. Heywood, Jr., 22; Lella M. Ayres, 18.
HILLS—WATERBURY. Percy V. Hills, 40; Lulu M. Waterbury, 36.
HOLLAND—MacINTOSH. Harry L. Holland, 37; Annette MacIntosh, 29.
HOLLINGSWORTH—PEARSON. Willis E. Hollingsworth, 28; Rose E. Pearson, 22.
IRWING—RODGERS. Edward F. Irwing, 30; Lola Rodgers, 38.
JOLIVETTE—GREEN. Frank E. Jolivette, 35; Aleane Green, 30.
JUNGE—ROBINSON. George L. Junge, 45; Margaret Robinson, 24.
KARSTEN—SCHWARTZ. George Karsten, 65; Anna Schwarz, 55.
KING—ROSEFIELD. Willis T. King, 27; Paola R. Rosefield, 20.
KULP—DAVENPORT. Harry S. Kulp, 25; Ruth E. Davenport, 24.
KUPER—RAWLEY. Carl N. Kuper, 21; Joyce Rawley, 18.
LaMAR—MOORE. Felix LaMar, 24; Evelyn Moore, 21.
LEWIS—JACKSON. Natt D. Lewis, 24; Aldo E. Jackson, 28.
LINDNER—WRIGHT. Louis F. Lindner, 24; Mildred Wright, 18.
LOPEZ—CASAS. Jose Lopez, 29; Guadalupe Casas, 33.
LUGTHART—GRAMLICH. Garrit J. Lugthart, 28; Jessie M. Gramlich, 25.
MARTIN—LINDSAY. Lee A. Martin, 29; Essie M. Lindsay, 27.
MATTI—JOST. John Matti, 22; Bertha Jost, 24.
MAXWELL—McKEAN. Harold J. Maxwell, 25; Lily J. McKean, 26.
MIEDING—BORGERDING. Ferdinand B. Mieding, 27; Martha A. Borgerding, 22.
MILLICH—CONRAD. Tom G. Millich, 25; Sybil E. Conrad, 20.
MIZE—HOPPER. Philip Mize, 33; Nonabell Hooper, 23.
MOORE—FELCH. Earnest L. Moore, 26; Cora V. Felch, 21.
OLDS—GRACE. Henry W. Olds, 21; Catherine R. Grace, 21.
PATE—GASKILL. James R. Pate, 21; Edyth P. Gaskill, 19.
PAUL—GROSSTEIN. Morris Paul, 21; Ester Grosstein, 20.
PIERCE—NAVEAU. Arthur W. Pierce, 29; Bessie Naveau, 33.
RICHARDSON—CRAWFORD. Willie Richardson, 22; Leslie J. Crawford, 19.
ROWE—HARRIS. Richard Y. Rowe, 38; Sarah B. Harris, 33.
SCANLON—SUPPLE. Clifford E. Scanlon, 20; Josephine M. Supple, 22.
SETLIFF—SHORT. Guy M. Setliff, 27; Mary F. Short, 27.
SHYDE—DAVIES. Frank T. Shyde, 50; Philipine Davies, 52.
SIMSON—SALISBURY. Emmett D. Simson, 36; Stella G. Salisbury, 37.
SMITH—LINDLEY. Doris Smith, 21; Zelma F. Lindley, 18.
STRADER—ARDIS. Jewell Strader, 21; Helen M. Ardis, 18.
SUTTON—OLIVER. Robert G. Sutton, 31; Frederica Oliver, 22.
WAYLNAD—GARDNER. Charles B. Waylnad, 24; Anna M. Gardner, 23.
WHALEN—BARGWALL. John F. Whalen, 20; Lucille F. Bargwall, 16.
WHITING—DENNETT. Henry B. Whiting, 58; Eva P. Dennett, 46.
WILDE—DUNSHEE. Edward L. Wilde, 29; Mary J. T. Dunshee, 22.
WRIGHT—SMITH. Lewis Wright, 33; Estelle Smith, 36.
WOODRUFF—BROWN. Earl V. Woodruff, 45; Eva Brown, 26.

BIRTHS.

Names, sex, place and date of birth.

ANDERSON. Mr. and Mrs. Czerny. Daughter. Angelus Hospital. December 21.
ARTHUR. Mr. and Mrs. Darsey. Daughter. 3787 Arlington avenue. December 21.
BALLAR. Mr. and Mrs. Charles. Boy. 3723 Renere street. December 21.
BEAN. Mr. and Mrs. Charles. Daughter. 3711 Stephenson avenue. December 25.
CANNON. Mr. and Mrs. Thomas. Boy. Angelus Hospital. December 23.
CHAPPELL. Mr. and Mrs. Keither. Boy. Angelus Hospital. December 22.
CLARK. Mr. and Mrs. Job. Boy. 940 Hooper avenue. December 22.
COPE. Mr. and Mrs. Clement. Daughter. 6122 Holmes street. December 20.
CORA. Mr. and Mrs. John. Daughter. 530 Macy street. December 21.
DENKINS. Mr. and Mrs. Renaldo. Boy. 2839 Porter street. December 24.
DOXIE. Mr. and Mrs. Hayhard. Daughter. 663 East Thirty-ninth street. December 23.
EARLE. Mr. and Mrs. John. Boy. Good Samaritan Hospital. December 24.
FALKRUBERG. Mr. and Mrs. Lawrence. Daughter. 230 North Olive street. December 19.
FARRELL. Mr. and Mrs. Robert. Boy. Pacific Hospital. December 21.
GOLDMAN. Mr. and Mrs. Morris. Boy. 2817 Malabar street. December 16.
GRISWOLD. Mr. and Mrs. Walter. Daughter. 507 West Avenue Fifty. December 2[illegible].
HARRIS. Mr. and Mrs. Charles. Boy. 5703 York Boulevard. December 23.
HASEKIAN. Mr. and Mrs. Soloman. Boy. 260 South Park avenue. December 24.
HAWTHORNE. Mr. and Mrs. Chalmers. Boy. 3851 Dobinson street. December 20.
HAWLEY. Mr. and Mrs. Ross. Daughter. 632 Eighteenth street. December 21.
HEIDT. Mr. and Mrs. George. Daughter. Angelus Hospital. December 22.
HOPPER. Mr. and Mrs. Charlie. Boy. Good Samaritan Hospital. December 23.
ISOM. Mr. and Mrs. Albert. Boy. 343 West One Hundred and Fifteenth street. December 20.
JACKSON. Mr. and Mrs. Francis. Daughter. St. Vincent's Hospital. December 23.
JAY. Mr. and Mrs. Charles. Boy. Hillside Hospital. December 19.
JORGENSEN. Mr. and Mrs. T. H. Daughter. 6042 Roy street. December 22.
KERN. Mr. and Mrs. Harold. Boy. Pacific Hospital. December 20.
LAMBERT. Mr. and Mrs. Ira. Boy. Private Home Hospital. December 21.
LOCKE. Mr. and Mrs. Pearl. Boy. 1400 South Union avenue. December 21.
MALOY. Mr. and Mrs. John. Daughters (twins). 4082 Glassell avenue. December 24.
MARTIN. Mr. and Mrs. Frank. Daughter. 991 West Fifty-fifth street. December 18.
McCLENDON. Mr. and Mrs. Andrew. Boy. 1822 Fifty-third street. December 19.
MOEBIUS. Mr. and Mrs. Russell. Boy. Angelus Hospital. December 21.
MORRIS. Mr. and Mrs. Alex. Boy. 471 Mountain View avenue. December 22.
MURRAY. Mr. and Mrs. Frederick. Daughter. Angelus Hospital. December 23.
NEATHERLIN. Mr. and Mrs. Silas. Boy. 101 Bayonne street. December 22.
NEEDELS. Mr. and Mrs. Thomas. Boy. St. Vincent's Hospital. December 26.
NIELSON. Mr. and Mrs. Oluf. Boy. Angelus Hospital. December 20.
NOELL. Mr. and Mrs. James. Boy. 6125 Mesa avenue. December 14.
O'SHEA. Mr. and Mrs. John. Boy. St. Vincent's Hospital. December 24.
PARR. Mr. and Mrs. Charles. Daughter. Hillside Hospital. December 17.
PETTIGREW. Mr. and Mrs. Julius. Boy. 604 Imperial street. December 17.
PIERSON. Mr. and Mrs. Dan. Boy. Hillside Hospital. December 17.
PRUETT. Mr. and Mrs. Richard. Boy. Jim's Auto Camp. December 18.
RICH. Mr. and Mrs. Irving. Daughter. Pacific Hospital. December 21.
SCHER. Mr. and Mrs. Maurice. Boy. Angelus Hospital. December 18.
SMITH. Mr. and Mrs. Tony. Daughter. 519 West Court street. December 20.
SPRENG. Mr. and Mrs. G. M. Boy. 3749 Philips Way. December 25.
SPENCER. Mr. and Mrs. Fred. Daughter. 410 Turner street. December 26.
STANGELAND. Mr. and Mrs. Gerhardt. Boy. 826 South Daly street. December 21.
STARK. Mr. and Mrs. Robert. Boy. 1227 Winfield street. December 23.
STERLING. Mr. and Mrs. Charles. Daughter. 2931 East Third street. December 15.
STEWART. Mr. and Mrs. Marion. Daughter. 1010 South San Pedro street. December 22.
STIFFLER. Mr. and Mrs. Charles. Boy. 9500 Barring Cross. December 24.
TAYLOR. Mr. and Mrs. Robert. Boy. Angelus Hospital. December 22.
THOMPSON. Mr. and Mrs. Howard. Boy. Good Samaritan Hospital. December 22.
TIEDEMAN. Mr. and Mrs. Herbert. Daughter. St. Vincent's Hospital. December 22.
WATSON. Mr. and Mrs. James. Daughter. Angelus Hospital. December 20.
WELLSLAGER. Mr. and Mrs. Ralph. Boy. 1047 South Georgia street. December 19.
WINCHESTER. Mr. and Mrs. Francis. Daughter. Roscoe. December 21.
WRIGHT. Mr. and Mrs. Jacob. Daughter. 1169 East Thirty-eighth street. December 22.
ZELLER. Mr. and Mrs. Delrigne. Daughter. 151 West Fifty-first street. August 19.

DIVORCE DECREES GRANTED.

BLANCK. William from Mamie.
ELDER. Viola E. from Lyman A.
LEIGHTON. Charles G. from Irene.
PEEBLES. Bessie L. from Charles L.
PUCKETT. Hazel M. from Charles W.
TUMMEL. Violet from W. Frederick.
VREELAND. Richard S. from Marjorie E.

DIVORCE SUIT FILED.

BARRETT. Cecile against Bryan.
BRADY. Meta against Henry.
BOWDEN. Maybelle against Homer.
DOCKINGS. Irene against James.
GRAHAM. Pearl against Annie.
McGOVERN. Madeline against John.
SUMMIT. Mildred against Stanley.

NATURALIZATION PETITIONS.

Petitions for naturalization, with name, nationality, residence and date of coming to the United States given, were filed yesterday in the office of Charles N. Williams, clerk of the U. S. District Court, as follows:

George Clark, England, 518 North Hill street, May 8, 1880.
Samuel L. Blocker, Russia, 2411 Cincinnati street, July 15, 1917.
Morris O. Kerr, Russia, 331 Cornwall street, April 9, 1906.
Albert F. O. Minlaff, Germany, 115 South Bunker Hill avenue, May 26, 1912.
Alexander Klein, Hungary, 457 West Thirty-seventh street, June 18, 1913.
Leonard Garbutt, England, 1820 North Normandie avenue, Dec. 15, 1906.
Stephen A. Misch, Jugo-Slavia, 1214 South Lake street, Dec. 23, 1913.

OFFICIAL DEATH LIST.

Name and place of death—	Age.	Date.
ANDERSON, Anna. Los Angeles	[illegible]	Dec. [illegible]
BAILEY, William. Los Angeles	[illegible]	Dec. [illegible]
BAKER, Lucy. Los Angeles	[illegible]	Dec. [illegible]
BANTA, Theodore. Los Angeles	[illegible]	Dec. [illegible]
BISHOP, Marcella. Los Angeles	[illegible]	Dec. [illegible]
BLISS, Harper. Los Angeles	[illegible]	Dec. [illegible]
BRUTT, Isaac. Los Angeles	[illegible]	Dec. [illegible]
BURRELL, Margaret. Los Angeles	[illegible]	Dec. [illegible]
BYRON, John. Los Angeles	[illegible]	Dec. [illegible]
CHRISTY, John. Los Angeles	[illegible]	Dec. [illegible]
COLLEY, Anna. Los Angeles	[illegible]	Dec. [illegible]
DENMAN, Mary. Los Angeles	[illegible]	Dec. [illegible]
DROPOW, Mike. Los Angeles	[illegible]	Dec. [illegible]
DYERMOND, Frances. Los Angeles	[illegible]	Dec. [illegible]
ELLIOTT, Zoe. Los Angeles	[illegible]	Dec. [illegible]
GLAZE, Mary. Los Angeles	[illegible]	Dec. [illegible]
GOGGIN, Sarah. Los Angeles	[illegible]	Dec. [illegible]
GORCZINSEN, Mary. Los Angeles	[illegible]	Dec. [illegible]
GUZMAN, Pedro. Los Angeles	[illegible]	Dec. [illegible]
HARLAN, E. B. Los Angeles	[illegible]	Dec. [illegible]
HAUGHEY, John. Los Angeles	[illegible]	Dec. [illegible]
HILL, Adelaide. Los Angeles	[illegible]	Dec. [illegible]
HINKLE, Will. Los Angeles	[illegible]	Dec. [illegible]
HOPKINS, Nellie. Los Angeles	[illegible]	Dec. [illegible]
JOHNSTON, Maggie. Los Angeles	[illegible]	Dec. [illegible]
KENNEDY, Rhoda. Los Angeles	[illegible]	Dec. [illegible]
KIMBALL, John. Los Angeles	[illegible]	Dec. [illegible]
KRAUS, Rose. Los Angeles	[illegible]	Dec. [illegible]
LINER, Vilhelmina. Los Angeles	[illegible]	Dec. [illegible]
LONG, Robert. Los Angeles	[illegible]	Dec. [illegible]
MAGUIRE, Anna. Los Angeles	[illegible]	Dec. [illegible]
McCAULEY, Belle. Los Angeles	[illegible]	Dec. [illegible]
McQUEEN, Robert. Los Angeles	[illegible]	Dec. [illegible]
MESSINGER, Clarence. Los Angeles	[illegible]	Dec. [illegible]
MEUNIER, Emilie. Los Angeles	[illegible]	Dec. [illegible]
MONNET, George. Los Angeles	[illegible]	Dec. [illegible]
PARKER, Donald. Los Angeles	[illegible]	Dec. [illegible]
PENTON, Clara. Los Angeles	[illegible]	Dec. [illegible]
REEDAL, Mary. Los Angeles	[illegible]	Dec. [illegible]
RUSH, Hilda. Los Angeles	[illegible]	Dec. [illegible]
SINCLAIR, John. Los Angeles	[illegible]	Dec. [illegible]
STURZENBAUM, Alice. Los Angeles	46	Dec. [illegible]
THOMAS, Julia. Los Angeles	[illegible]	Dec. [illegible]
THURSTON, Hollis. Los Angeles	[illegible]	Dec. [illegible]
WALKER, William. Los Angeles	[illegible]	Dec. [illegible]
ZUGICH, Stana. Los Angeles	[illegible]	Dec. [illegible]

DEATHS.

With Funeral Announcements.

BAIRD. Of Hellman avenue, William A. Baird. Services at the Crespo funeral chapel Thursday, 2 p.m.

BECKER. In this city, December 27, 1921, Elizabeth Becker, aged 83 years, a native of Germany. Remains at the parlors of Utter & Ruppe, 4254 Moneta avenue. Services and interment in San Francisco, Cal.

BIBB. Samuel M., December 27, 1921, aged 75 years. Funeral services at Compton M. E. Church Friday afternoon at 2 o'clock.

BLACK. Funeral services for Mary J. Black, aged 58 years, will be held from chapel of E. Overholtzer-Sons Co., 1236 South Grand, Friday at 2 p.m.

BOCK. December 27, Philip Bock. Remains at Bresee Brothers, 855 Figueroa.

BOYER. Dec. 25, 1921, Lewis E. Boyer, beloved husband of Almeda F. Boyer and father of Mrs. Reba Smith, James A., H. C., M. L. and C. L. Boyer. Funeral from the chapel of Geo. A. Fitch, corner Twelfth and Hope streets, Wednesday, December 28th, at 2 o'clock p.m.

DROBAZ. In this city, December 24, 1921, Mike Drobaz, aged 39 years. Funeral from St. Anthony's Church, Grand avenue and Alpine street, Wednesday, December 28, 1921, at 1 p.m. Booth & Boylson Co., directors.

GILBERT. December 25, at 123 Hollywood Drive, Ellen E. Gilbert, aged 72 years. Funeral services will be held today at 2 p.m. from the First M. E. Church, corner Hollywood Boulevard and Ivar avenue. Strother & Dayton, directors.

GUBSER. December 26, Fred Gubser, beloved father of William Harris and Ellen Gubser, aged 72 years. Funeral services at the chapel of Sharp & O'Donnell, 1218 South Flower street, Thursday, December 29, at 2 p.m. Interment, Hollywood Cemetery.

HALL. December 27, O. H. Hall, Sr. Remains at the parlors of W. A. Brown. Notice of funeral later.

HAYDEN. December 27, Mrs. Myrta A. Hayden. Remains at the parlors of W. A. Brown. Notice of funeral later.

HENLEY. At his residence, 1342 El Molino street, December 24, John W. Henley, aged 50 years, beloved son of Margaret Henley. Funeral notice later.

HINTON. At his late home, 2124 West Twenty-seventh street, this city, Charles W. Hinton, aged 81 years, beloved father of Mrs. William Humpert, Mrs. Martin C. Nuner and Haward W. Hinton of this city, and Phillip M. Hinton of Hilo, Hawaiian Islands. Funeral services will be held Thursday, December 29, at 2 p.m. from chapel of Pierce Brothers, 810 South Flower street. Private interment later.

HORSMAN. At his late residence, 1432 West Forty-eighth street, December 27, 1921, William M. Horsman, aged 64 years, a native of Illinois, beloved father of Harry D. Horsman of this city, Raymond F. Horsman of New York City, a member of Jackson Lodge, No. 17, F. & A. M., of Jackson, Mich. Services December 29 at 10 a.m. from the parlors of Utter & Ruppe, 4254 Moneta avenue. Interment, Inglewood. (Jackson, Mich. papers please copy.)

KLEEM. At 539 Crocker street, December 27, Mary Kleem. Remains at Pierce Brothers. Notice of funeral later.

LEANE. In Glendale, December 24, 1921, Mrs. Rebecca Leane, aged 79 years, survived by two daughters, Mrs. Elizabeth M. Kitt, Glendale, and Mrs. Charlotte Hasking of Oakland; two sisters, Mrs. A. M. Thomas of Glendale and Mrs. W. Kitt of England, and two grandchildren. Funeral services from St. Mark's Episcopal Church, December 28, at 2 p.m. Interment, Hollywood Cemetery. (San Francisco and Oakland papers please copy.)

LAGNA. Vincent [illegible]. Remains at the chapel of [illegible]
MACK. The funeral of [illegible] held at [illegible]
MURPHY. Funeral services [illegible] Brothers' chapel [illegible]
NYMAN. At 120 West [illegible] Clara Elizabeth [illegible] at 10 a.m. [illegible] A. Brown [illegible]
OVERTON. December [illegible] aged 50 years [illegible] at 2 o'clock [illegible] 1257 South [illegible]
OWENS. December [illegible] Remains at Bresee [illegible]
PAGE. At residence of [illegible] December 26, 1921 [illegible] dido, Cal. Funeral at Bresee [illegible] Figueroa [illegible]
PETERMAN. December [illegible] man, father of [illegible] Funeral services [illegible] chapel of J. D. [illegible] and Flower streets [illegible] 28, at 1 o'clock [illegible]
PLOWMAN. At 1636 [illegible] man. Remains at the [illegible] Notice of funeral later.
RAGAN. At his late [illegible] Forty-seventh [illegible] Sidney Ragan [illegible] dearly beloved [illegible] Formerly a [illegible] city. Services today [illegible] from the parlors [illegible] Moneta avenue [illegible] tery.
RAYMOND. In this city [illegible] Augusta T. Raymond [illegible] Remains at [illegible] Co. 1147 South [illegible] to Yarmouth [illegible]
REYNOLDS. At 1618 [illegible] 26, 1921, [illegible] James E. and [illegible] Funeral services [illegible] chapel [illegible]
RILEY. In this city [illegible] V. Riley, aged [illegible] Margaret R. Riley [illegible] Mrs. E. M. Riley [illegible] Lulu Harrington [illegible] Services Thursday [illegible] from the parlors [illegible] Moneta avenue [illegible]
ROWE. At the residence [illegible] J. Vatcher, Jr. [illegible] Pasadena, December [illegible] beth Rowe, aged [illegible] ada. Funeral services will [illegible] of Turner, Stevens [illegible] street, South Pasadena [illegible] terment, Forest Lawn [illegible]
SCHERB. December [illegible] sister of Henry [illegible] years. Funeral today [illegible] of Cunningham [illegible] Grand avenue [illegible] chapel, Eighth and [illegible] a.m. Interment [illegible]
SCHNEIDER. John [illegible] Remains at the [illegible]
SMILEY. In Los Angeles [illegible] W. Smiley [illegible] of Hattie A. Smiley [illegible] Remains at [illegible] 1209 South Hope [illegible]
TAAFFE. Funeral services [illegible] will be held from [illegible] holtzer-Sons Co. [illegible] at 11 a.m.
TARPEY. In this city [illegible] fred E. Tarpey [illegible] Chicago, Ill. [illegible] Tarpey. Remains at the parlors [illegible] 4254 Moneta avenue [illegible]
TITLE. December 27 [illegible] years, dearly beloved [illegible] loving mother of [illegible] and loving daughter of [illegible] E. Brockway [illegible] Funeral 2 p.m. [illegible] of J. H. Riedemann [illegible]
YANEZ. December 27 [illegible] of Jose and [illegible] Mrs. F. Encinas [illegible] 69 years. Funeral today at [illegible] dence, 1801 [illegible] quiem mass at [illegible] Fe and Vernon [illegible] ment Calvary [illegible] O'Connor, directors.

CEMETERIES.
FOREST LAWN
Cemetery Mausoleum [illegible]
"Among the [illegible]"
Junction Glendale ave. and [illegible]
SPACE MAY [illegible]
Hollywood and Inglewood [illegible]
CALIFORNIA [illegible]
L. A. Railway Bldg.
INGLEWOOD PARK [illegible]
Columbarium [illegible]
On Redondo [illegible]
Outside L. A. [illegible]
FUNERAL DIRECTORS
GODEAU [illegible]
FUNERAL SERVICE [illegible]
Pasadena San Francisco [illegible]
W. H. SUTCH [illegible]
Best Equipped [illegible] in Los Angeles
Utter & Ruppe, [illegible]
Garrett Brothers, [illegible]
FLORISTS
HOWARD & [illegible]
FLORAL [illegible]

MORE CORPORATION STOCK FOR [illegible]

[BY A. P. [illegible]]

NEW YORK, Dec. [illegible] H. Gary, chairman [illegible] States Steel Corporation [illegible] nounced that in [illegible] stock subscription [illegible] some years ago [illegible] had decided to offer [illegible] ees the privilege of [illegible] during January for [illegible] of common stock at [illegible] In 1921 the [illegible] was $81, against [illegible] $92 in 1919.

ELEVEN KILLED IN CAIRO UPRISING

[BY CABLE AND ASSOCIATED PRESS.]

LONDON, Dec. [illegible] Egyptians were killed and [illegible] teen others wounded [illegible] nationalist disturbances [illegible] says a Foreign Office [illegible] day. No British [illegible] curred, it was stated. Disturbances are [illegible] Cairo, the advices [illegible] tempts have been [illegible] trains. One such [illegible] ceeded, a train on the [illegible] way being derailed [illegible]

THE TIMES CIRCULATION [illegible] NOVEMBER, [illegible]

STATE OF CALIFORNIA, COUNTY OF LOS ANGELES, ss.: Harry Chandler, General Manager of the Los Angeles Times, being duly sworn, deposes and says on his oath that the following [illegible] office record of the daily [illegible] newspaper for the month of [illegible]

November	1	[illegible]
November	2	[illegible]
November	3	[illegible]
November	4	[illegible]
November	5	[illegible]
November	6 (Sunday)	[illegible]
November	7	[illegible]
November	8	[illegible]
November	9	[illegible]
November	10	[illegible]
November	11	[illegible]
November	12	[illegible]
November	13 (Sunday)	[illegible]
November	14	[illegible]
November	15	[illegible]
November	16	[illegible]
November	17	[illegible]
November	18	[illegible]
November	19	[illegible]
November	20 (Sunday)	[illegible]
November	21	[illegible]
November	22	[illegible]
November	23	[illegible]
November	24	[illegible]
November	25	[illegible]
November	26	[illegible]
November	27 (Sunday)	[illegible]
November	28	[illegible]
November	29	[illegible]
November	30	[illegible]

Average for every day of [illegible] 1921 [illegible]
Sunday only average for [illegible] 1921 [illegible]
Average every day [illegible] ber 1920 [illegible]
Sunday only [illegible] 1920 [illegible]

Subscribed and sworn to before me this [illegible] day of December, 1921. [Seal] Notary Public in and for the [illegible] geles, State of California.

[illegible] MINTER TO BE BRIDE

[illegible] to Wed Son of Pencil [illegible], Fildom Report.

[illegible], Here, Does Not Deny Their Engagement.

Romance Begun in Meeting of Pair in East.

[illegible] romance of interest to film [illegible] and the public, soon to be [illegible] culminated in marriage, if all [illegible] are to be believed, is the [illegible] between Mary Miles Minter, Lasky star, and T. H. Dixon, son of the lead-pencil king.

Mr. Dixon has just arrived in the city and is a guest at the Ambassador. Asked concerning the romance he did not deny the engagement. Miss Minter herself, when she came from a visit to New York so long ago as a year ago last summer, admit[illegible] [illegible] a Times representative she [illegible] engaged to Mr. Dixon.

[illegible] that time she said business [illegible] connected with her film [illegible] caused her to desire to keep [illegible] engagement a secret, but she [illegible] a handsome diamond and [illegible] the gift of her fiance. [illegible] said yesterday that business [illegible] brought him West. [illegible] Realart concern with which [illegible] signed up as a star re[illegible] was absorbed by the Lasky [illegible] Just what disposition is [illegible] made of the Realart contracts [illegible] yet announced, but it is [illegible] the Realart stars will be [illegible] Famous Players-Lasky or [illegible] productions as stars. [illegible] Minter met Mr. Dixon when [illegible] to New York.

[illegible] LEADS TO [illegible] ARREST OF TWO MEN.

[illegible] with intoxication and [illegible] concealed weapons, Dr. [illegible] 50 years of age, of [illegible] was arrested yesterday [illegible] "Duke" Turner in a cafe [illegible] Boulevard and [illegible] avenue. According to [illegible] R. C. Johnson, who [illegible] the arrests, the men were [illegible] and engaged in a [illegible] when he took them into [illegible] Both will be brought to [illegible] court today.

MUL[illegible] & BLU[illegible]
BROADWAY [illegible]
felt in one [illegible]
new shades [illegible]
gray, tan, and [illegible]
VELOURS, WITH THE [illegible] NAP, IN [illegible] SHAD[illegible]
QUALITY IN MEN'S W[illegible]

...California Interests. Editorials—News—Business—Society and Clubs—The Drama.

The Times
LOS ANGELES

XLI. WEDNESDAY MORNING, DECEMBER 28, 1921.—PART II: 12 PAGES. POPULATION: [illegible]

POLICE MURDER SUSPECT, NEAR DEATH, CONFESSES

Wounded Prisoner Implicates Four Other Indicted Gangsters in Slaying of Patrolmen.

Partial confession and an offer to make a full statement regarding the murder of Patrolmen Harry Clester and W. L. Brett here the 6th inst., were reported made last night by Jess Wendell, alias J. P. Walters, fifth member of the gang indicted yesterday by the Los Angeles county grand jury on two counts for the shooting of the officers. Wendell was captured yesterday at Pineveta, Ariz., after he had shot himself four times. When Sheriff W. P. Mahoney of Mojave county and his posse reached the fugitive where he lay, it was believed he was dying and he was asked to make a statement. He did. The statement implicated all five in the shooting, according to the officers, and Wendell declared that "Thompson and Rowell did the killing."

The others indicted yesterday were: William A. Bringhurst, Willard Thompson, James Wheaton and Calvin Rowell. They are prisoners in the County Jail, held without bail. All have been under arrest for several days. Each is said to have admitted knowledge of the crime, but each asserts, "the others did the shooting."

TRY TO SAVE HIM.

After Wendell was captured yesterday he was started toward Los Angeles, but it was decided to take him from the train at Kingman, Ariz., for medical attention. There surgeons worked over him most of the night trying to save his life so that he might testify against his former pals. A message from Kingman stated that Wendell is bleeding internally and that he has slight chances for recovery.

The prisoner called for a priest at 7 p.m. and told him about the shooting, but continued to deny that he had killed the officers. He does not expect to live and expressed the hope that he may die by his own hand in preference to being executed for the murders.

When notified of Wendell's capture Detectives Erven, Hilcock and Raymond of the Automobile Club of Southern California started for Arizona to get the fugitive. They expected to meet the Arizona Sheriff at Ludlow, and when the prisoner was taken from the train the Los Angeles officers continued on to Kingman.

According to Carl McKay, in charge of the club detectives, Wendell was to accompany the detectives here without extradition papers. Mr. McKay stated that he had instructed the detectives to leave one of their number with the prisoner.

CAPTURE SUSPECT.

Wendell's capture followed several days of chasing by posses in different parts of the country. He said he went to San Diego after the shooting. There he sold his rifle and shotgun. He then returned to Glendale, where he bought a Ford coupe on the installment plan, making the first payment. He started east and ran out of gasoline near Oatman, Ariz. He walked to Oatman to get more and attracted the attention of Deputy Sheriff William Mackay, who noticed the heavy armament carried. In the coupe there were two pistols, a shotgun and a rifle. Mr. Mackay notified Sheriff Mahoney and wired Los Angeles for a full description of Wendell.

Satisfied they were on the track of the wanted man the Sheriff and Deputies Harris and Plummer started after him. They notified the Sheriff of Yavapai county and a posse left Ashfork with the intention of catching Wendell between the two. Near Ashfork Sheriff Mahoney found the coupe abandoned. Wendell was tracked to a section house about two miles away.

Wendell was sighted talking to the section foreman. Sheriff Mahoney told the foreman that Wendell, who had entered the house, was wanted. The foreman went inside and told Wendell the Sheriff wanted him. The fugitive looked through a screen door and the officers called to him to come out.

SHOOTS SELF.

Wendell ran back into the house, shouting that he would not be taken alive. Four shots were heard and the officers feared a ruse to draw them within Wendell's fire zone. In a few minutes Wendell called out that he had shot himself and that he was willing to give up. He offered no resistance when Sheriff Mahoney entered and found him lying on the floor. He had shot himself three times near the heart and once through the abdomen with a .38-caliber revolver.

One of the bullets smashed his wife's watch, which he was carrying. She lives at Compton, he told the officers, and his mother lives at Bluejacket, Okla. He is believed to have been headed toward his mother's home when cornered. The watch was demolished, but it deflected the bullet aimed nearest the heart.

Wendell was caught in the telegraph barrage laid down by Los Angeles detectives. Posses from Southern California, Arizona, Nevada and Utah had blocked all transcontinental highways after his trail was picked up Monday morning near Niland. From Imperial Calley Sheriff Applestill was leading a posse; Sheriff Sam Gay of Las Vegas was on the trail, and the posses from Mohave and Yavapai counties, Arizona, had the southern roads blockaded. Sheriff Mahoney's posse left Seligman, Ariz., on the Santa Fe train with authority to stop the train at any point. They sighted the Ford coupe and left the train, ending the pursuit on foot.

TALKS FREELY.

Wendell talked freely and blamed his predicament upon his former "partners." He declared he had had no difficulty in remaining hidden while in the city, but that his effort to escape from Southern California took him out into the open where officers from scores of communities were looking for a Ford coupe numbered "633-881." He blames the four accused prisoners in the County Jail for his identification as one of the bandits responsible for the slaying and accuses them of "squealing on him." He also charges his former pals with "framing on him," by shifting on him the blame for the shooting of the two policemen. He admitted he was in the automobile at the time, but asserted he was in the rear seat and did not shoot.

According to messages received by Mr. McStay, Wendell has agreed to turn State's evidence if he lives and to sign a complete statement as soon as he may be able to make one. He signed the statement taken by Sheriff Mahoney at the time of the capture, but that is reported to be lacking in details considered valuable by the officers.

A court reporter accompanied the Los Angeles officers yesterday and it was planned to have him take down Wendell's statement late last night or early this morning at the hospital. Wendell told the officers that he realizes he may ascend the gallows if he lives and he expressed the hope that he will die from the effects of his self-inflicted wounds.

He said he realized that he had "confessed his guilt by the attempt at suicide," but he expected to "cheat the gallows."

Whether the prisoner will be brought to Los Angeles today depends upon his physical condition. The surgeons at the hospital expressed little hope for his life and every effort was made to obtain a complete confession. Should Wendell be able to travel it is expected he will be brought here and confronted with the other members of the accused gang.

BIG OIL DIVIDEND.

[BY A. P. NIGHT WIRE.]

SAN FRANCISCO, Dec. 27.—A dividend of 75 cents a share, payable January 14, on stock of record December 31, was declared by the Amalgamated Oil Company here today.

Ready to Face Commissioner in Mail Theft Case.

TRIES TO KILL WIFE AND SELF.

Husband Uses Hammer to Stop Quarrel After Row Lasting All Night.

Following a quarrel that lasted all night, Frank Barr, 58 years of age, a laborer, early yesterday attacked his wife with a hammer in the bedroom of their home at 477 North Belmont avenue, and then shot himself in the chest. He died a short time later in the Receiving Hospital.

Police surgeons who treated Mrs. Marguerite Barr, 55 years of age, in the Receiving Hospital were unable to discover if her skull was fractured. She was treated for lacerations of the scalp and concussion of the brain.

Police Detectives Wallis and Zeigler, who investigated the case, learned that Barr, who was a Spaniard, engaged in a violent quarrel with his wife early Monday evening and continued the quarrel through the night. Neighbors informed the police that they heard the couple shouting at each other almost all night.

Mrs. Barr, who was able to give a statement to the investigating officers, stated that just after breakfast yesterday morning, her husband armed h'mself with a hammer and attacked her. He struck her several blows about the head and then locked himself in the bedroom. Before officers, called by neighbors, could arrive he shot himself.

SLASHED MAN DIES.

Was One of Eight Mexicans Wounded in Knife Affrays.

Jose Sumiga, 30 years of age, of 1448 East Sixth street, one of the eight Mexicans wounded in knife battles on Christmas Eve, died yesterday in the County Hospital. His body is at the Mexican Undertaking Company. The police have been unable to locate the man who did the stabbing. The fight took place in an East Sixth street dance hall.

Actors in Extraordinary Investigation.

Top, Herbert Wilson (right,) Attorney Silverstein (left) and Dep. U. S. Marshal Walton. Below, Herbert Cox.

WIFE STANDS BY WILSON.

Avows Innocence of Mail Bandit Gang Suspect and Extols Reputed Virtues.

Herbert Wilson, former pastor and traveling evangelist, is in custody of the Sheriff. Police and postoffice inspectors assert he is one of the members of a band of master crooks that have looted the mails and stores of approximately $2,500,000 in the last two years.

He refuses to discuss the charges against him.

His wife vehemently denies them.

Last night at her residence, 1502 West Santa Barbara avenue, near to collapse from the shock of her husband's arrest, Mrs. Wilson avowed her belief in his innocence and her intention to stand by him.

Herbert Wilson is a model husband and a clean living man, according to his wife. He doesn't smoke, chew, drink, play cards or swear. He is prone to no vices, but possesses many good qualities, she declared.

"I ought to know," she said. "I've been married to him for twenty years. He has been a good provider. He has always done more for others than for himself. He doesn't use tobacco. We never had a playing card in the house. We have lived a godly life. How many people can say the same?"

Mrs. Wilson ws loath to discuss her husband's religious activities. She is active at the Bible Institute. Police say he was formerly a Congregational minister at Brownsville, Or., and later a revivalist.

"I would rather not discuss his church work," said Mrs. Wilson. "I know the accusations against him are false, and there is no use dragging in details. He has been in the oil business lately. That's all I care to say for the present."

WHISKY IS BLAMED.

H. J. Dowd, 24, a chauffeur, and Theodore Fisher, a sailor, were under arrest at Los Angeles Harbor yesterday in connection with the robbery the night before of Karl Grandfors, a merchant seaman. Fisher is charged with grand larceny and Dowd was booked on suspicion of grand larceny.

FATHER FIGHTS FOR BURCH.

Clashes With Woolwine as He Tells Youth's Change in Character and His Delusion.

Matching wits with Dist.-Atty. Woolwine and frequently clashing with him in a spirited manner, often terming his questions unfair, Rev. William A. Burch, father of the defendant in the Kennedy murder trial, yesterday battled valiantly for Arthur Burch, his son. For more than an hour Mr. Burch was subjected to a cross-examination by the leader of the prosecution forces. His grilling, scarcely less trying because of the delicate manner which Mr. Woolwine attempted to assume, came at the close of two hours' testimony under direct examination by Chief Defense Counsel Paul W. Schenck.

On more than one occasion Rev. Burch's voice grew husky and trembled. He cleared his throat often. Once or twice he sighed deeply while relating wayward acts of his only child.

LOVE APPARENT.

Despite his insistence that Arthur is insane, his love for his son was apparent in many of Mr. Burch's answers to Mr. Woolwine. The witness has told the jury that beginning about three years ago his son began to deceive him regarding money matters.

"Did it not occur to you that your son might be trying to deceive you when you first saw him in the County Jail in order to get money to put up for his defense?" asked Mr. Woolwine.

"He didn't have to do that, Mr. Woolwine," the father replied slowly and with deep feeling. "He knew his father and mother would give everything they had for his defense. He knew that.'

On another question the elder Mr. Burch exhibited some of the hidden fire in his nature. Mr. Woolwine was asking him about some letters Arthur had written before his arrest and whether Mr. Burch had ever looked over them for indications of insanity.

"Didn't it ever occur to you to look at these letters during all the months you were trying to prepare his defense?" asked Mr. Woolwine.

Mr. Schenck started to object, but Mr. Burch forestalled the defense counsel by exclaiming, "I was not trying to prepare a defense other than to remember everything so I could tell the truth about it all."

Mr. Woolwine explained he had attempted to infer nothing, that a defense could be prepared truthfully as well as falsely.

INSANITY BASIS.

The burden of Mr. Burch's testimony was to lay proper foundation for the hypothetical question to be asked by the defense of alienists today in Judge Reeve's court in an effort to prove Burch was insane at the time the State declares he murdered J. Belton Kennedy in Beverly Glen as a co-conspirator of Madalynne Obenchain.

On all points relating to the asserted indications of insanity, Mr. Woolwine questioned the witness closely. Under this cross-examination further details of Arthur's

(Continued on Third Page.)

CLOSING IN UPON MORE ASSERTED SUPERCROOKS

Officers Set Watch for Others of Band Accused as Mail, Store Looters; Two Are Nabbed.

Postoffice inspectors and deputy sheriffs maintained an all-night vigil last night at a secret address preparing to close in on other members of an asserted band of master crooks accused of looting the mails and stores of millions in cash and securities. Divulgence yesterday of the dramatic capture here of two reputed members of the band after months of strenuous detective work tended to throw light on several of the most daring robberies in Pacific Coast history. The capture of other suspects will lead to an expose of supercrook machinations and the recovery of a considerable portion of the plunder, according to authorities.

The two men under arrest are Herbert Wilson, a former minister and revivalist, and Herbert Cox.

Some of the crimes with which officials are trying to connect them are:

Mail truck robbery at First and Alameda streets, $750,000.

Fifth-street Store safe robbery, $40,000.

Hale Brothers' Department Store, San Francisco, $60,000.

Hale's Department Store, Oakland, $25,000.

The developments leading to the capture of Wilson and Cox were of an exciting nature, and took the officers on a chase back and forth across the continent. Postoffice Inspectors Grant, Cookson, Sellers and Webster, were officially detailed by the government to the case. Local officers on the investigation are Sheriff Traeger and Deputies Manning, Couts, Bell and Frank Dewar, and Officer Cull.

LIST NARROWED.

Certain details of the robberies listed above convinced investigators that they were perpetrated by the same gang. The investigation was based in part on this assumption, and postoffice inspectors gradually narrowed down the suspects to six or seven, and kept constantly on their trail.

Neither Wilson nor Cox has as yet made admissions that will implicate them. Officers in the case yesterday declared that while no confessions had been made they expect the men to talk before very long.

The trip that led to the two arrest came several weeks ago when Deputy Sheriffs Couts and Bell and Postoffice Inspector Grant received word that the men were expecting to return to Los Angeles to pass Christmas with their families.

Cox was arrested last Thursday night as he stepped down the gangplank of a steamer when the vessel arrived at the Harbor from San Francisco. Detective Edward Shoebridge of San Francisco, who was working on the Hale store phase of the case, was on the ship. He kept a close watch on Cox during the trip. Deputy Couts and Inspector Grant covered Cox with their revolvers as soon as he set foot on land.

HOUSE SURROUNDED.

Wilson returned to Los Angeles from Chicago several days ago. Postoffice Inspectors Sellers and Webster were on the train and kept him under surveillance. His residence at 1502 West Santa Barbara avenue was watched by officers for twenty-four hours. Late Friday night the house was surrounded.

According to the officers they were refused admission. Deputy Couts smashed in the rear door and presented a search warrant. Wilson was nabbed just as he was climbing into the attic. He was grilled for hours but refused to answer questions. En route to Newhall, where he was lodged in jail, he leaped from the automobile and attempted to escape, according to the officers. Two bullet holes through his clothes brought him to a stop and he surrendered.

Postoffice inspectors yesterday declared that they found burglar tools and explosive fuses in Wilson's garage. They charge that he is the leader of the band. The operations of the crook syndicate have been nation-wide. Each robbery was expertly planned and consummated and only deals involving rich returns were attempted.

CHURCH PEOPLE DENY.

Statements that Wilson was formerly a minister at Brownsville, Or., were denied by church people there last night, according to telegraphic advices. Evangelists say they never heard of him. His wife asserts that she knows nothing concerning the charges against him. He told her he was in the oil business, she said last night.

Legal steps to recover part of the value of the stolen funds and securities are already under way. Representatives of Hale Brothers, Inc., San Francisco, are in Los Angeles for that purpose.

Writs of attachment were secured yesterday on possible accounts in the Security Trust and Savings Bank, main branch of the Bank of Italy, Hellman Commercial Trust and Savings Bank and one or two others. An attachment

(Continued on Second Page.)

MULLEN & BLUETT
BROADWAY AT SIXTH

To complete the season we suggest a Dobb's felt in one of several new shades of brown, gray, tan, and green.

VELOURS, ALSO, WITH THICK SILK NAP, IN NEW SHADES

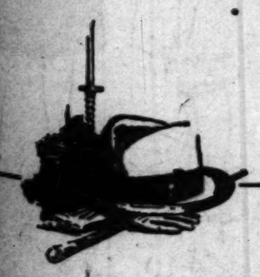

QUALITY IN MEN'S WEAR SINCE 1883

INVEST YOUR GIFT MONEY IN A
BURNHAM
SUPERTONE
PHONOGRAPH
—Made in Los Angeles—
"Plays All Records"

This Beautiful Cabinet Model Phonograph in either oak or mahogany finish for only—

$225
Easy Terms

Other Models
Style "A" .. $ 75
Style "B" .. 95
Style "C" .. 125
Style "D" .. 150

Period Console Table Style "N" Only $400

The Burnham Supertone Phonograph

Call or write for interesting literature. Mail orders given prompt attention.

FRANK J. HART
SOUTHERN CALIFORNIA MUSIC COMPANY
332-334 SOUTH BROADWAY, LOS ANGELES.
ESTABLISHED 1880.
Long Beach Riverside San Diego

FINAL HONORS PAID TO BYRNE

Impressive Funeral Service for Santa Fe Manager.

Representative Men Join in Tribute at St. John's.

Last Rites Are Conducted by Bishop of the Diocese.

Thirty-five years ago the deep-throated whistle of an overland train reverberated down the San Gabriel Valley. That train brought John J. Byrne to Southern California, and it was fated that he should become assistant passenger traffic manager of the Santa Fe.

Los Angeles was a small town then and the valley of the San Gabriel a sagebrush waste, spotted here and there with hamlets and ranches indicated by clumps of eucalyptus trees and patches of orange groves.

An impressive tribute to the sterling character, staunch faith and untiring effort of this man who became an effective factor in the upbuilding of Southern California, was paid by citizens of Los Angeles at his funeral yesterday afternoon.

Between double lines of men representing the major activities and professions of the community, the gray casket was borne from the curb on West Adams street by eight of his most intimate friends into St. John's Episcopal Church. Preceding it were Bishop Johnson of the diocese of Los Angeles, and Rev. Dr. George Davidson, rector of St. John's Parish.

The church was filled almost to its capacity with friends who stood with bowed heads as the cortege slowly proceeded down the center aisle, the honorary pallbearers occupying pews reserved in front. The full width of the chancel was banked with floral offerings and the front of the nave on the left was massed as a hedge. There were many large set pieces. The token of the Sunset Club, representing a setting sun done in flowers, was the largest piece, and very beautiful. On the right of the entrance to the chancel stood a cross of roses, eight feet high.

The offerings came from heads of departments of the Santa Fe and other railroads, representing the sympathy of railroad men from all over the United States, as well as local organizations of which he was a member, and of his many friends. A five-ton truck was hardly adequate to hold the floral pieces which were taken from the church to Hollywood Cemetery, where burial took place.

Extreme simplicity, with no words of eulogy, marked the services at the church, where the impressive Episcopalian words for the burial of the dead were read. The only music was the playing of two hymns by the organist. Those present were invited by Rev. Mr. Davidson to accompany the remains to the burial ground, and it was a long procession of automobiles which rolled away to Hollywood.

EAT THIS FOOD FOR CONSTIPATION NATURE WILL ACT

Cereal Meal, the Ideal Health Food, Brings on Natural Bowel Movements.

Without Drugs, Exercise or Diet You Simply Eat Your Way Back to Health.

Go to Bed at Night for Sound Sleep Without Pill or Laxative to Disturb You.

In the Morning Nature Will Act as She Did When You Were a Kid on the Farm.

A nation of pill-users, that is what we are. Three-fourths of us are constipated—men, women and children—a serious condition due to our many food refinements. It is the food that does it—civilization has extracted the many necessary elements that Nature intended to be a part of our daily diet. All the drugs and pills in the world cannot restore those vitally necessary elements to our food—and this is why we GROW WORSE, year by year—NOT BETTER. Cereal Meal is a scientific health food without drugs, that supplies the necessary missing elements to the food that you are eating, and Nature does the rest. Cereal Meal does not deserve too much credit—it is just Nature's trustworthy agent. In 24 hours the bowels become normal, the movements NATURAL and pain-searching. It takes you back to the time of your life when you never gave a thought to pills, laxatives, oils. Try it. Ask the Owl Drug Stores about it.

Cereal Meal, the Ideal Health Food, not only relieves constipation, but KEEPS the bowels working in a normal, natural manner — movements of the kind Nature intended you should have for good health.

Cereal Meal is delicious, wholesome, nutritious—and is for the entire family from its oldest member to the baby old enough to take solid food.

Eat Cereal Meal and there will be no more constipation—then naturally follows relief from indigestion, headaches, fermentation, chronic appendicitis, dull eyes and sallow complexion, much nervousness, these symptoms and conditions, as a rule, being but secondary to constipation.

Instead of taking pills, laxatives and oils—drugs—that bring bowel movements by irritation, you merely substitute Cereal Meal for the cereal you may be accustomed to eating for breakfast. This is all YOU do—you need not worry—you need not look for a new kind of "physic"—and you will not have any griping or distress—you can simply forget that you ever were constipated, for Cereal Meal will return your bowel machinery to perfect working order and will not WEAR OUT.

If you reside in Los Angeles, purchase a package of Cereal Meal, TODAY, by calling upon or telephoning any one of the Owl Drug Stores which carry a large stock of this wonderful health food—always fresh. In Pasadena, Venice, San Diego, purchase of the Owl Drug Stores.

Many dealers in the smaller towns have not as yet stocked Cereal Meal. If your dealer has none, write direct to the Cereal Meal Corp., 124 Fifteenth St., Denver, Colo., for the address of your nearest dealer, an interesting booklet on constipation, prices and full particulars.—Advertisement.

BANDIT IS NABBED IN GUN FIGHT

Fugitive Shot After He Wounds Man in Attempt to Rob Poolroom.

After he had shot Gus Raschke in an attempted hold-up in Mr. Raschke's pool room at 119½ East Second street late last night, Walter Webb, alias Albert Mantel, a prize-fighter, was cornered and captured in a Japanese rooming-house on East First street. His gun was shot out of his hand and he was wounded in the left arm.

According to the police, when Mantel ordered the pool-room owner to throw up his hands the latter resisted, whereupon Mantel shot him, the bullet taking effect in Mr. Raschke's back. Mr. Raschke cried for help, and Policemen E. D. Brown, Frank Conkey and W. C. Smith took up the pursuit. They trailed Mantel north on Main to First street, where they arrived in time to see him running east on First street.

As he reached the street door to the rooming house, the officers fired several shots at him. Close at his heels they chased him up one flight of stairs at the top of which he turned and fired on the officers. One officer shot Mantel in the left arm and another shot his gun out of his hand.

Mr. Raschke was taken to the Receiving Hospital, where it was said his wound might not be serious. Mantel failed to obtain anything in the attempted hold-up.

HAD WINE DINNER BEFORE MAKING RAID

MAY INVESTIGATE ACTIONS OF DRY LAW ENFORCEMENT AGENTS IN LONG BEACH.

It is likely an investigation by Federal officials will result from a preliminary examination of Frank Norris, who conducts an oil station near Long Beach, and his sister, Amanda Norris, both charged with violation of the National Prohibition Amendment. Both defendants have been held to the Federal grand jury by U. S. Commissioner Long.

According to the testimony of both Norris and his sister, Officers Richardson and Smith of the Long Beach Police Force, together with a number of Federal prohibition agents, appeared at the Norris place of business on December 14 and attempted to purchase liquor.

The officers were intoxicated to such a degree they could hardly stand, Norris and his sister assert. It is also charged one of the raiders paid unwelcome attentions to Miss Norris while on the way to the Long Beach station.

The officers denied the charge of drunkenness, but admitted they had enjoyed the hospitality of a near-by road house where an excellent dinner cooked in wine had been served.

Attorney Leo Youngwerth, who represented the defendants, asked that the allegations of his clients be thoroughly looked into. Commissioner Long suggested, that in his opinion, that ought to be done.

SCREEN STARS AID GARMENT MATINEE.

WAGONLOAD OF CHILDREN'S APPAREL IS DONATED TO ASSISTANCE LEAGUE.

A wagon was driven up in front of the Kinema Theater last evening and choked an alley way when its contents were unloaded. The delivery was a wholesale order of children's underclothing, donated to the Jackie Coogan Garment Matinee which is to be held at the theater tomorrow morning at 9:30 under the auspices of the Assistance League.

One hundred packages comprising the consignment were presented the worthy cause by the Independent Screen Artists' Guild, recently formed in Los Angeles, and which comprises over forty independent stars and producers releasing their pictures through Associated First National Pictures, Inc. So marked was the first impression this generous gift made on Mrs. Hancock Banning, and Mrs. Arthur Wright that both ladies, who have worked so hard on this cause, were astounded.

The Garment Matinee promises to be a great success. The Kinema Theater will give a special de luxe performance of Jackie Coogan's latest picture "My Boy." The price of admission will be a child's garment or a bundle of children's clothes. The "receipts" will be distributed by the league to thousands of needy Los Angeles kiddies, to whom warm clothing at this season ought to prove a most welcome gift from Santa Claus.

CHILE AGREES TO ARBITRATION PLAN.

[BY CABLE AND ASSOCIATED PRESS.]

SANTIAGO, Dec. 27.—The Chilean note to Peru agreeing to arbitration of the Tacna-Arica dispute, which has been forwarded to Lima, says in part:

"Chile agrees to designate a plenipotentiary to go to Washington with the object of endeavoring to obtain with a Peruvian envoy a settlement of the pending difficulties, and draw up conventions which will be submitted for approval to their respective governments on the bases and with the object of 'arbitrating all divergencies that cannot be settled by direct agreement and which are indispensable to precise and loyal execution of the pact.'" (Treaty of Ancon signed in 1883.)

BUSINESS CONDITIONS MAKE SPAIN GLOOMY.

[BY CABLE AND ASSOCIATED PRESS.]

MADRID, Dec. 27.—A gloomy retrospect of the industrial and financial situation in Spain in 1921 is published in the Dario Universal today.

The newspaper says that banking, shipping, agricultural, wine, paper, metallurgy and glass all suffered.

TWO ARRESTED IN THEFT CASE.

Attachments Involving Loot in Large Sum Follow.

Call Pair Members of Mail Robber Gang de Luxe.

Wife of One Sobs Out Story That She "Didn't Know."

(Continued from First Page.)

was placed on the home of Wilson.

A search warrant was issued yesterday by U. S. Commissioner Long directed to officers of the Farmers' and Merchants' National Bank, and a safe deposit box in Mrs. Cox's name was opened. It contained a $4000 bond of the Oneida and Western Railway and a $1000 bond of the city of Henderson, Ky.

Thus far only a Federal charge has been filed against the two men but the State is expected to prefer charges within a few days, according to Al Manning of the Sheriff's office.

The Federal complaint was filed on September 30. It charges them with holding up and robbing a mail truck on March 8, 1921. The mail truck was en route to the Santa Fe Station with registered mail. The driver was manacled to his vehicle and thirteen mail sacks stolen. Cox was placed under $50,000 bond by Commissioner Long and his hearing set for January 9. His wife and two children were present when he was arraigned.

Wilson was arraigned later and his bond set at $100,000 with the hearing scheduled for January 13. His bond was made heavier, Inspectors Cookson and Sellers say, because he is believed to be the brains of the pillagers.

Prior to the arraignment Cox was taken before U. S. Dist.-Atty. Burke and questioned for several hours. The interview was satisfactory, according to Mr. Burke. Inspectors Cookson and Sellers requested that Cox be transferred to the Orange County Jail at Santa Ana.

BURGLAR SHOT AT.

Householder Frustrates Attempt at Robbery With Pistol.

Surprising a burglar early yesterday morning just as he had gained entrance through a window, J. Petaline, of 811 Castelar street, reported to the police that following a struggle he had fired two shots at the intruder. The burglar leaped to the ground and escaped uninjured.

Petaline stated he was awakened by a noise and saw the burglar just climbing through the window. He leaped from his bed, attacked the intruder and, seizing his revolver, shot twice at the man. Police learned that nothing was missing from the residence.

EDITS JEWISH JOURNAL.

Henry A. Straus has been made editor of the Southern California Jewish Review and will devote his entire time to the work begun last September by Rabbi Ernest R. Trattner of Temple Emanu-El. The rapid growth of the local denominational journal has made the work too great for Rabbi Trattner in connection with his regular duties. Mr. Straus is experienced in journalistic work. He formerly was on the editorial staff of the Cincinnati Enquirer and several eastern Jewish journals have offered him an editor's chair. Here he has become prominent in Jewish circles, being connected with B'nai B'rith Temple, where he assists Rabbi Edgar F. Magnin. He was the founder of the Young Men's Hebrew Association and is taking a leading part in the Big Brother movement.

RECIPES FOR CANNED FOODS.

How many thousands of housewives have had unexpected guests come, only to find the family larder in the condition of Mother Hubbard's cupboard?

The best insurance against this predicament is a liberal supply of foods that will keep. Canned foods of all sorts, soups, entrees, fish salads and desserts, can be made into delicious meals. All that is necessary is to know how.

A revised booklet, fresh off the press, contains twenty-eight recipes for soup, twenty for fish, seventeen for entrees and substantial dishes, fifty-one for vegetables, thirty-five for salads, eight for sauces, twelve for sandwiches, ten for appetizers and thirty-five for desserts—more than 300 recipes in all.

To get a copy it is only necessary to clip the coupon below and mail, inclosing 2 cents in stamps for return postage. Print name and address or be sure to write plainly. In addressing your letter use the full name, "Los Angeles Times Information Bureau, Washington, D. C." to avoid wrong delivery. Do not send to The Times' Los Angeles office.

Frederic J. Haskin, Director,
The Los Angeles Times
Information Bureau,
Washington, D. C.

I inclose herewith 2 cents in stamps for return postage on free copy of "Recipes for Canned Foods."

Name .....

Street .....

City .....

State .....

Store Opens 9 a.m. Closes 5 p.m.

Telephones: Broadway 4701 Automatic 10381

This Store Keeps Open All Day Saturdays

J. W. Robinson Co.
—Seventh and Grand—

Notice to Charge Customers

Purchases made during the remainder of the month will appear on January accounts, payable in February.

Underwear for Children, Misses and Women

RIGHT in the middle of winter, there arrives extraordinary opportunities to buy Underwear at very low prices.

100 Women's Munsingwear Union Suits, high neck, long sleeves, ankle length. Sizes 6, 7, 8 and 9. Formerly $3.75. Now half price, or $1.88 each.

600 Pairs of Misses' and Women's Bloomers of fine woven cotton jersey. 48c each.

800 Women's Union Suits, low neck, sleeveless, knee length, bodice or fitted shoulders, loose or tight knee. 85c each.

300 Children's and Misses' Union Suits, winter weight, either low or Dutch neck. Knee length. 95c.

Women's Athletic Suits in silk mull, wash satin and plain batiste. The Suits of batiste are priced at 75c. Those of silk mull, and wash satin.

Women's Athletic Suits, formerly priced from $4.25 to $6.50.

FOURTH FLOOR

Modish in appearance, satisfying in comfort, staunch in durability, these are withal Coats of exceptional value.

Swagger Bags, 175 Reduced

SWAGGER Bags beautifully lined with silk and fitted with coin purse and mirror. They are made of real leather in many of the most wanted grains, in brown, gray and black, and they have single or double handles.

All have been reduced for Wednesday to $4.95.

FOURTH FLOOR

Fine Coats for Girls of 6 to 16 Now $14.75

COATS with the dash and smartness that youth demands, yet Coats with real quality in fabric and workmanship. Splendid values at their original prices. Now, too good to miss at their reduced prices.

Velours, Broadcloths, English Mixtures and Tweeds all take part in this Coat Event. Some have belts and patch pockets; others the loose, flaring back. All are full lined and some have quilted silk linings. There is a choice of brown, tan, blue and red.

For Wednesday of the Between Holidays Sale, $14.75.

FOURTH FLOOR

Traveling Bags for Men and Women Underpriced

OF genuine cowhide leathers, these Bags, made to withstand many, many trips. They have been marked very low for the After Christmas Sale. They are cloth, silk or leather lined and have sewed and riveted frames and reinforced corners. They range in size from 16 to 20 inches.

25 Traveling Bags have been reduced to $9.75.
25 Traveling Bags have been reduced to $12.75.
18 Traveling Bags are now $16.95.
12 Traveling Bags are now $21.75.

FOURTH FLOOR

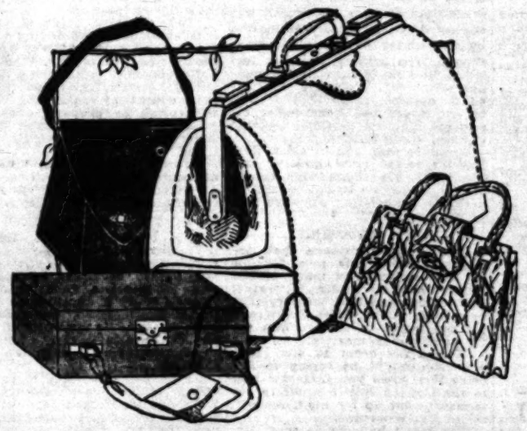

77 Boys' Overcoats Reduced to $14.95

CONSIDER the economy of a good Overcoat at so low a price, $14.95.

It is made to Robinson's specifications, which means that the tailoring is as thorough in the parts whichsare beneath as in the seams and general finish outside.

It is of fine wool fleecing, a fabric of such goodness that it is economy to insist upon it in Coats of a great deal higher price.

For Wednesday, 77 Overcoats will be priced at $14.95. They have convertible collars, yoke in the back and belt all around. The reverse side of the Coats is plaid. Sizes are from 4 to 18 years.

To quote the low price once more—it is just $14.95.

BOYS' JUNIOR SECTION—FOURTH FLOOR

40 2-Knicker Suits Reduced to $14.95

A SUIT with two Knickers must be of reliable quality, or before the boy knows it that second pair of Knickers—held sacredly in reserve!—becomes his only wearable pair.

Robinson's Suits are thoroughly dependable. They are of pure wool and sturdily made.

40 Two-Knicker Suits have a very low price, $14.95. Sizes are 8 to 18.

It is another instance of the label inside the suit—the Robinson name — making a vast amount of difference.

BOYS' JUNIOR SECTION—FOURTH FLOOR

Stationery for After Christmas Letters

MAY be had at a attractive Wednesday.

500 Packages Poplin Paper to a package fered at 35c. to match, 15c or 2 for 25c.

FIRST FLOOR

New Year Cards and Calendars

HUNDREDS tiful and New Year's Cards now being shown. Calendars for 1922 will make most remembrances. son's suggestion tion while the complete.

FIRST FLOOR

Little Boys' Overcoats Are Now $24.75

BOYS from years old to benefit by tured for Wednesday as well as their elders.

44 High Coats of very fine are specially $24.75. Many were formerly able this price.

The Coats are made by hand. distinction in every detail.

For Wednesday Overcoats at $24.75.

BOYS' JUNIOR SECTION—FOURTH FLOOR

Vanity Boxes $3.95

EQUIPPED with three mirrors—lip-stick, powder and rouge—of washed gold — a purse attached with a slender full sized mirror in the lid, these Boxes are all that the most of "band box" girls could wish. In a variety of colored leathers.

They are worth more. They are reduced for Wednesday to the special price of $3.95.

FIRST FLOOR

ECEMBER 28, 1921.—[PART I

...ays

Notice to Charge Customers

Purchases made during the remainder of this month will appear on January accounts, payable in February.

Stationery for After Christmas Letters

MAY be had at a most attractive price on Wednesday.

500 Packages of Robinson's popular French Poplin Papes—72 sheets to a package—will be offered at 35c. Envelopes to match, 15c a package, or 2 for 25c.

FIRST FLOOR

New Year Cards and Calendars

HUNDREDS of beautiful and unusual New Year's Cards are now being shown. And Calendars for 1922 that will make most acceptable remembrances. Robinson's suggest early selection while the stocks are complete.

FIRST FLOOR

Little Boys' Overcoats Are Now $24.75

BOYS from 2 to 10 years old are going to benefit by Coats featured for Wednesday, as well as their older brothers.

44 High Grade Overcoats of very fine fabrics are specially priced at $24.75. Many of these were formerly almost double this price.

The Coats are entirely made by hand. A certain distinction marks their every detail.

For Wednesday, Overcoats at $24.75.

BOYS' JUNIOR SECTION FOURTH FLOOR

...nds, ...hip. ...miss ...all ...atch ...and ...own,

Vanity Boxes $3.75

EQUIPPED with three miniature fittings—lip-stick, powder and rouge containers of washed gold — a silk cord to be attached with a slender chain and a round shaped mirror in the lid, these Vanity Boxes are all that the most fashionable "head box" girls could wish. They come in a variety of colored linings.

...bag are worth more. They have been priced for Wednesday to the absurdly low ... of $3.75.

FIRST FLOOR

TUESDAY MORNING. Los Angeles Daily Times. DECEMBER 28, 1921.—[PART II.] 3

...URCH, WOOLWINE CLASH.

...r of Murder Suspect Matches Wits With the Prosecution in Courtroom Battle.

...ued from First Page.)

...l immorality, deception of ..., and other character ... were brought out in de...

...ny was the name of Mrs. ... injected into Mr. ... testimony.

...you heard that Arthur ... was running around with ..., did you know the Oben...man?" he was asked.

"I never knew the Obenchain ...," the witness replied, and ... changed his reference to ... adding, "I never knew Mrs. ... chain."

CHARACTER CHANGES.

The transition of character as ... by Mr. Burch was explained as follows:

...e formerly was a studious, ...-minded youth, he loved his ... ranked high in scholastic ..., never used profanity, ... or tobacco, was prompt in ... financial obligations, was ... took an active interest in ... affairs and was a moral ...

...ning at a period about ... years ago, Arthur changed ... opposite of all these qualities, his father declared. He ... flippant and was markedly ... about even the murder ... placed against him; he ... no affection for his father, ... in his father's presence for ... time after he had been ar... of these intoxicants, became ... about his money transactions and deceived his parents ... them, dropped his church ... became, so he admitted ..., immoral in his relations with women."

...former Methodist minister ... the strain to which the ... subjected him. He seldom ... directly at his son, who sat ... end of the counsel table. ... Burch, however, watched ... intently and often turned ... about the courtroom, ... acquaintances.

TALKS TO SON.

...Burch said the first time he ... that his opinion that his son ... was after a half-hour ... with him directly after the ... had come here from Chi... following Arthur's arrest on ... charge.

"...a half hour's talk with ... Burch stated, 'I went ... my hotel room and wrote, ... it means.'

"...was the first time I thought ... although I had been un... to explain many of his acts."

...Burch did not consider an ... defense for his son until ... later, he told Mr. Woolwine. ... son has upbraided him ... such defense, he ..., and has called the ... the defense attorneys and ... crazy and has said, 'This ... business is bunk.'"

...Woolwine particularly sought ... out what special act con... Mr. Burch that his son ... He asked, "Do you ... the failure to pay his bills ... of insanity?"

"I ... you, Mr. Woolwine, ... times that none of ... in themselves con... he is insane, but all of ... coming down on a ... I don't think it is fair ... these acts up this way," ... retorted with consid... "I want to be fair about it," ... said, "but I have a ... to have an answer."

"...of itself alone," Mr. Burch ...

ONE DELUSION.

...only delusion noticed by ... that his son experienced ... amount oft repeated by ... Burch, former wife, Allie ..., attempted twice to ... Mrs. At first Mr. Burch ... these stories, but since ... to regard them as false.

Woolwine brought out that ... had hunted with his father ... used a shotgun on these ...

...point Mr. Schenck ob... questions to ask addi... questions and the jury was ... Mr. Burch that he took ... to the elevated train when ... started on his trip to ... last July.

Burch had no shotgun; ... shotgun case, the wit... his suitcase, a rain... possibly an umbrella were ... he carried. There ... room in the suitcase for ... and Mr. Burch helped ... the suitcase. When ... left his father he ... enough time to catch ... for Los Angeles.

...statements were brought ... defense to combat the ... of the State that Burch ... him the shotgun with ... Kennedy was killed.

OTHER TESTIMONY

...matters testified to by Mr. ... on direct examination were, ... as follows:

... children of Mr. ... parents all died of ... of the brain, first notice... ... reached the age ... Arthur Burch's ... were out... Burch told of his life ... life.

...Burch once went into ... was unfolded under the ... He explained ... taken the Bankruptcy ... on the advice of his ... his church because ... a note for security ... According to the ... paid the note or ad... and he personal... note without any val... All his other obliga... $600, were fully dis...

...CHAIN TESTIFIES.

...Obenchain, divorced hus... Mrs. Obenchain, was an... witness for the defense. He ... in the defense of his ... and has attended all ... of the Burch trial.

...Obenchain's testimony was ... He told the jury merely ... conversations on one occa... Mrs. Mary A. Bailiff and ... with Mrs. Elizabeth Be... both of the women were ... and Mr. Obenchain ... their state... from the witness ...

...Jury leaned forward ex... when Mr. Obenchain was ... He leaned toward the ... and sat in the witness ... frequently looked down ... pair of men and women, ... their faces. Crossing his ... Obenchain clasped his ... knee and sat in ... most of the time.

Mrs. Besenty's asserted statements to several witnesses that she was not outside her house when the second shot was fired at the Kennedy cabin in Beverly Glen were repeated. Mrs. Besenty testified on the stand that she was outside her door and saw the shot. Mr. Obenchain declared she told him and others last August this was not the case. Mrs. Besenty, whose testimony has been vigorously attacked by several defense witnesses, flatly denied making any such statement to Mr. Obenchain and his companions.

Mrs. Bailiff, the woman whose weird dreams were related by her from the witness stand and who declared Mrs. Obenchain prophesied Mr. Kennedy's death, also was contradicted by Mr. Obenchain regarding an asserted conversation held in the County Jail.

Mr. Woolwine waived his right to cross-examine Mr. Obenchain.

TELLS OF SLAYING.

Abraham Kantor, formerly a resident of Beverly Glen, was in some respects the most important defense witness of the morning. He told of passing the Kennedy cabin on the night of the murder about 9 p.m., reaching his home, about a mile to the north at 9:03 p.m. He saw an automobile in front of the Kennedy cabin. The lights were on, but he saw no one in the car, he said.

Neither did he see any automobile in the little gravel road near the Kennedy cabin where the prosecution contends Burch parked his roadster at that time. The gravel road enters the glen boulevard from the north at an angle and the view of a person approaching from the south, as did Mr. Kantor, is unobstructed. Two State witnesses said they saw a car there with dim lights burning a few minutes before 9 o'clock.

As the witness got home at 9:03 p.m., he saw George Deering pass in the Deering automobile. It was Mr. Deering who first reached the scene of the murder and who was hailed by Mrs. Obenchain after Mr. Kennedy fell, mortally wounded, on the steps leading to his cabin.

Mr. Keyes made a spirited attack on the testimony of the witness, particularly regarding the absence of anyone in the Kennedy automobile. By Mrs. Besenty's version of incidents immediately after the shooting the jury was given the inference that Mrs. Obenchain remained in Kennedy's automobile while her companion went up the stairs to his death. Mr. Kantor stated under cross-examination that he saw no one in the front or the back seat of the machine.

WOMAN TESTIFIES.

Mrs. Kantor, who rode up the glen with her husband on the night of the murder, also was called as a witness. She corroborated her husband in every particular and added that she had looked up the little gravel road because she feared hold-up men might be there. She saw nothing of an automobile there. Neither did she see anyone in the Kennedy car.

Deputy Sheriff Johnson, one of the officers detailed to the first investigation of the crime, was recalled by the defense in order that the written report of Deputy Sheriff Cronin, now dead, might be introduced.

After a clash among counsel, the court admitted the document which contradicted Mrs. Besenty's sworn testimony regarding her position when the second shot was fired. Mr. Johnson also admitted that since his memory had been refreshed he recalled Mrs. Besenty did state she had not got out of her house when the last shot was heard.

Other impeaching witnesses called during the day included Chester A. Hanson, newspaper reporter, who contradicted testimony of Charles S. Summar, who stated he positively identified Burch as being in a roadster in Santa Monica Canyon on the night of the crime.

DETECTIVES TESTIFY.

H. S. Hallner, manager of the Firmin Detective Agency, corroborated the testimony of other impeaching witnesses regarding the statements said to have been made by Mrs. Besenty prior to the trial.

Clyde L. Rippey, detective for the Firmin agency, contradicted both Mr. Summar and Mrs. Besenty on conversations they denied holding.

Mr. Hallner also told of making the trip outlined by the prosecution as having been made by Burch the night Mr. Kennedy was slain. The shortest route to the points indicated was made in the same roadster asserted to have been used by Burch. The total mileage registered was forty-five miles instead of fourty-four miles as shown on the garage records for the night Burch had the car.

The defense called P. E. Petersen, shotgun expert, to introduce exhibits of the "spread" of a shotgun charge at various distances from one foot to seventy-five feet. All the experiments were made with a .12-guage shotgun.

DEALS DEATH WHEN MONEY IS DEMANDED.

SHOOTING OF MANFRE TOLD IN COURT; MRS. ALBANO TO BE HEARD TODAY.

How Mrs. Esther Albano met what she said was a demand from Leone J. Manfre for $500 by shooting at him eleven times was told yesterday at her hearing before Justice Forbes on a charge of the murder of Manfre. Her seven children, ranging in ages from 4 to 14 years, were in the courtroom.

After Dep. Dist.-Atty. Fitts introduced prosecution testimony regarding the shooting the case was continued until this afternoon. Defense Attorneys O. N. Hilton and Dan M. Critchley will probably place Mrs. Albano on the stand today to tell her own story.

RESIST MEN IN AUTO.

Three Girls Foil Attempt to Drag Them Into One.

Luca Fernandez, 20 years of age, of 564 Richmond street, Vera E. Enriquez, 18, of 251 O'Gier street and Gregoria Mardinez, 20, of 332 Bauchet street, reported to the Boyle Heights Police Station last night that three intoxicated men in an automobile attacked them at the corner of Utah and Las Vegas streets.

The three men, the girls said, drove up in their machine and, after being repulsed when they asked them to go for a ride, attempted to drag them into their car. The girls broke away and ran to the police station.

Officers Reid, McCarron and Gibson visited the scene of the supposed attack and found a purse containing names and addresses believed to belong to one of the assailants.

PASTORS BALLOT.

Ministerial Union Elects Officers for Ensuing Year.

Following an enthusiastic meeting yesterday, the Ministerial Union of this city elected officers for the ensuing year, as follows:

Dr. Samuel M. Skevington, president; Rev. W. S. Buchanon, vice-president; Rev. Dan A. Trundle, executive secretary; Rev. Bob Shuler, chairman of program committee.

Norman Martin, superintendent of the County Hospital, presented interesting facts on county charities work. J. C. Dunham, national secretary of the home visitation division of the Sunday-school Association, discussed the home visit idea.

LOTH TO LEAVE HERE.

Departing Congressional Visitors Charmed With Los Angeles.

Senator Pat Harrison of Mississippi and Congressman J. V. McClintic of Oklahoma, who are leaving Los Angeles today for Washington, D. C., were guests last night at the home of Mr. and Mrs. W. J. Pearson, 694 South New Hampshire street. The guests were taken to various parts of the city yesterday afternoon and a banquet was given in their honor last night at the Athletic Club.

"We hate like fury to leave your lovely Southland," said Mr. McClintic. "However, we're supposed to be present when Congress reconvenes January 3. No rest for the wicked, you know."

Senator Harrison expressed himself as greatly opposed to anything smacking of secret diplomacy at the Washington conference or at any other international conference. He also deplored the fact the United States did not enter the original League of Nations.

ANGELENO IS FOUND RIDDLED BY BULLETS.

BODIES OF MURDER VICTIMS DISCOVERED IN WEEDS NEAR ST. LOUIS.

The bullet-riddled bodies of Everett E. Summers, formerly of Los Angeles, and Joseph Cipollai of St. Louis, both aged about 21 years, were found yesterday in University City, a suburb of St. Louis. Dispatches from St. Louis said the mean evidently had been murdered several days ago.

It appeared from papers found in Mr. Summers's pockets that he was a member of the Brotherhood of Locomotive Firemen and Enginemen of Danville, Ill., and formerly had been a yardmaster of the Southern Pacific of Los Angeles. The bodies were found in a clump of weeds.

SAWTELLE VETERAN FALLS FROM CAR.

Thomas Henry, 80 years of age, a veteran soldier of Sawtelle, was perhaps fatally injured early last night when he fell from a Pacific Electric Hollywood car at Hollywood Boulevard and Normandie avenue. He was taken to the Receiving Hospital, where Police Surgeon Dodge treated him for a possible skull fracture and fracture of the left elbow.

Sergt. Stevens and Officer Hartmeyer of the Hollywood Police Station, who investigated the accident, reported that Mr. Henry had possibly slipped to the pavement before the car had come to a stop.

JAPANESE ARRESTED IN NARCOTIC RAID.

Police officers Steckel an Albright of the University Police Station early last night raided a house at 4708 West Adams street and arrested K. Yoshikowa, who is charged with violating the State poison law. Two other Japanese were also taken to the City Jail, charged with interfering with an officer and released on $500 bail each. According to the officers Yoshikowa had a quantity of narcotics and a knife in his possession when arrested.

Buy on a Charge Account

Consult with Credit Manager, fourth floor, about opening a charge account. Coats bought tomorrow will be charged on bills payable in February.

The New York CLOAK & SUIT HOUSE

Seventh at Hill Hosgarty Grand Ave.

Time to Buy New Coats

Is NOW. No newer styles will be brought out this season, and prices are the lowest now that they will be for many months.

Part of the Vast Crowd Who Braved the Rain Yesterday for the Greatest Coat Bargains in Five Years.

Here Is the Crowd! And Here Are the Coats!

3000 Coats in the Great Clearance Sale

Proof That One's Coat Money Goes Farther Than Ever at The New York Store Now!

—The above photograph was taken in The New York Store's Coat Department at 9:30, Tuesday morning, one-half hour after the store opened and while the rain was pouring its hardest. There was no let up in attendance all day, and when this advertisement went to this newspaper at 5 o'clock yesterday afternoon the coat department was filled almost to overflowing with women and misses eager to take advantage of The New York Store's amazing coat values.

—The same extraordinary coat values that drew women to this store yesterday through a downpour of rain will be found here again today. Three hundred new coats came up from the receiving room last night after closing time, having been marked at clearance prices and put into the cases ready for those who will want new coats today. Here are the prices:

101 Coats Are Now	$29.75	364 Coats Are Now	$ 68.75
370 Coats Are Now	$35.00	194 Coats Are Now	$ 75.00
240 Coats Are Now	$38.75	129 Coats Are Now	$ 78.50
285 Coats Are Now	$46.75	179 Coats Are Now	$ 88.75
267 Coats Are Now	$53.75	89 Coats Are Now	$ 97.50
182 Coats Are Now	$63.75	162 Coats Are Now	$112.50

—Could you blame a woman for braving the rain to get to The New York Store to buy beautifully embroidered $43.75 Volivia coats with warm, stylish beaverette collars at $29.75; or fine $49.75 Normandie coats with silk stitching and smart panel backs at $35; or $69.75 Normandie coats with luxurious black skunk collars and cuffs at $46.75?

—Aren't these values enough to send any well-dressed woman or miss who needs a stylish, warm coat hurrying to The New York Store, rain or shine? And remember the same kind of values await YOU here by the hundreds.

—Finest of winter coats in the newest of winter styles in Normandie, Panvelaine, Marvella, Bolivia, Gerona, Veldyte, Ermine, Evora and many other high-grade fabrics. Coats that will appeal to every type and every age of woman. Coats that were bought by the hundreds at extraordinary reductions because of unfavorable weather in the East, and which are being sold to Los Angeles women on the same basis, plus New York Store clearance reductions. Be here promptly at 9 today if you can get here.

Specialists in Fine Clothes for Women and Young Women—Seventh at Grand Ave.

COLDS

"Pape's Cold Compound" Breaks any Cold In a Few Hours

Instant Relief! Don't stay stuffed-up! Quit blowing and snuffling! A dose of "Pape's Cold Compound" taken every two hours until three doses are taken, usually breaks any cold right up.

The first dose opens clogged-up nostrils and air passages of head; stops nose running; relieves headache, dullness, feverishness, sneezing.

"Pape's Cold Compound" is the quickest, surest relief known and costs only a few cents at drug stores. It acts without assistance. Tastes nice. Contains no quinine. Insist upon Pape's.—(Advertisement.

Favorite New Year's Gift from California | Out Dec. 29

Times Annual Midwinter Number

PUBLISHED BY
THE TIMES-MIRROR COMPANY
OFFICERS:
HARRY CHANDLER, Pres. and Gen. Mgr.
HARRIAN OTIS-CHANDLER, Vice-Pres. and Secy.
E. H. HAFFINGER, Treasurer.
HARRY E. ANDREWS, Assistant General Manager and Managing Editor.
Harry Chandler, Marion Otis-Chandler, E. H. Haffinger, Mabel Otis-Booth, Harry E. Andrews, Directors.

Los Angeles Times
EVERY MORNING IN THE YEAR.
DAILY FOUNDED DEC. 4, 1881—41st YEAR.
Sworn average circulation for every day of November, 1921 .....227,127 Copies
Sworn Sunday only, average circulation for November, 1921 .....286,600 Copies
OFFICES:
Times Building, First and Broadway.
Branch Office No. 1, 619 South Spring Street.
Pantages Annex, 604 Hibbs Building.
Chicago Office, 1111 West Monroe Street.
New York Office, 225 Fifth Avenue.
San Francisco Office, 742 Market Street.
Paris Office, 150 Rue Saint Honore.
LOS ANGELES (Lose Ahng-kayl-ehs)
MEMBER OF THE ASSOCIATED PRESS.
The Associated Press is exclusively entitled to the use for publication of all news credited to it or not otherwise credited in this paper and also the local news published herein.

AMONG THE HEATHEN.

Burglars drilled into a church safe and stole the entire Christmas collection. It is was for the heathen they got it.

IF RAIN WERE MONEY.

If rain is worth a billion dollars an inch as some of the enthusiasts were wont to sing Los Angeles county will soon be in position to take care of the debt of the Allies.

BEATING THE RECORD.

The Doheny interests are shipping nearly 5,000,000 barrels of oil out of the Tampico district this month. This would indicate that Mexico is getting back to something better than normalcy. It is the best ever.

THE WORM TURNED.

There were over 500 arrests on the first day that a serious attempt was made to enforce prohibition in Chicago. Nobody thought it real until actually haled into court. It was quite a shock to some of the old-timers.

MORE TROUBLE AHEAD.

If Henry is going to make his buzz-wagons out of cottonoid and celluloid the fire insurance companies may have their hands full. If a man can take the country's cotton crop and a tub full of glue and make a flock of Fords it is time somebody rang up the League of Nations.

FATE OF THE FOLLIES.

The Ziegfeld Follies will retire from the stage at the close of the present season because of trouble with the Equity Association and the unions. George M. Cohan quit because of the unions and the Follies are aweary of constant controversy. The tired business man of New York will grieve but otherwise there will be no hardships save to the union performers themselves.

RAISING THE DOUGH.

Oregon legislators want to fix a gasoline tax at three cents a gallon for the purpose of raising $3,000,000 toward the cost of their 1925 exposition. Whenever there is an emergency call everybody thinks of gasoline. It is a wonder that the progressive administration in California hasn't taxed the joy riders of the State two-bits a pint for their gas. They seldom overlook anything.

THE STUMBLING BLOC.

What is the difference between a legislative bloc and a combination in restraint of trade? What is a bloc but a form of lobby? Why is a bloc anyhow? What is the matter with the good old United States first and the interests afterward? Are we not almost unanimously arrayed against class government? One of the Congressmen himself offers a law assessing a fine and other penalty against any active or acknowledged member of a legislative bloc. It should not be necessary.

THORNS IN THE FLESH.

There are rumors that Republican Congressmen and legislators who refuse to run with the machine or stand by the organization will be disciplined. This is to be expected and from a partisan standpoint the propriety of it cannot be denied. If we are to have government by party those who are in tune with the party should be in command. He serves his country best who serves his party best is the way the maxim is put. Anyhow the party decides when the country is being best served and by whom. Congressmen who will not support the policy of the administration cannot expect much support from the national organization when they come up for re-election.

OFFICIAL MELODRAMA.

It would be a good idea if the people of San Francisco could find some other outlet for their instinct for yellow melodrama and let the courts alone.

With their delegations of "vigilance committees" from the women's clubs they turned the Roscoe Arbuckle case into a lurid movie; now they are trying a dog for murder because he killed some cats.

There has been a great tendency during the last few years to muckrake the courts and court procedure. Magazine writers, with nothing else to sell, have fired broadsides of ammunition at the "technicalities" of court procedure, etc., etc. Cases have been "exposed" wherein courts of appeal have reversed verdicts and let off miscreants on apparently trivial mistakes of prosecutors. On the other hand, another crop of writers stormed shell and shell at the police for the cruel way they have handled the poor, dear burglars.

The real facts are that both the police and the courts do a pretty good job of it. The so-called "technicalities" of the law are the result of thousands of years of experience in the process of ascertaining the truth and at the same time protecting the rights of the innocent.

The courts are, on the whole, the finest result of modern civilization.

The writers, out muckraking, do plenty of harm with their abuse and criticism of the courts, but on the whole they do nothing calculated to really bring courts into so much disrepute as using those institutions sacred to the protection of human rights for the purpose of pulling off cheap melodrama such as trying dogs for murder.

The situation would be relieved considerably if someone would give the District Attorney of San Francisco a job in a movie studio where he could relieve his dramatic instincts.

THE WHITE MAN'S FIGHT.

The British Empire is fighting for its life with an uprising in Egypt, an India seething in rebellion and an Ireland only half reconciled.

Like all great empires, her history has not been without stain. There have been chapters that are now regretted by the British people. There have been brutalities and injustices and weaker peoples overridden. But on the whole the British Empire has been a great force for good.

Her hand may at times have been hard and her methods ungentle and her ethics at times suggestive of the old coon song, "I Just Can't Keep from Taking Hold of Things." At the same time, Great Britain has civilized the world. She has gone into lands drenched with the agonies of bad government—and she has left a heritage of justice and decency. She has gone into the waste places of the world, peopled by savages and cannibals, and she has left orderly cities. She has gone into lands rent by civil wars and bloody feuds and she has left law and order.

But, apart from all these considerations, there is every reason why Great Britain should have the sympathy and the active support of every right-thinking white man in her struggle against rebellion—and dissolution.

England is fighting the fight of the white man.

There is no doubt that the supremacy of the white races is now at its peak. For many centuries the vast turgid pools of dark races of the earth have lain submerged. For a long time the dark races have acknowledged the mastery of the whites. Although greatly outnumbered, the Caucasian peoples of the earth have held the Sons of Ham in subjection.

This supremacy has been due very largely to certain artificial conditions which seem to be coming to an end.

Great Britain stands as the vidette of the white races against the oncoming torrent of the blacks. She has been for centuries our bulwark and our protection.

She is growing old and a little worn. We of America, in our fresh young strength, will soon have the power to supplant her—if, indeed, we have not right now that power.

But we should think well before we refuse to help the keeper of the gate who is hard pressed and needs our mighty arm.

It is not a case of sending an army to help put down her rebellions; she can put down her own rebellions if it comes to that. But it is our duty not to force upon England a devastating and weakening naval rivalry that can eventually have no other result than ruin for her.

The situation calls for some kind of joint government of all the white races, at least, and such of the dark ones as have governments of their own.

JOHN J. BYRNE.

The body of a man who loved California was laid to rest yesterday in Hollywood Cemetery, consecrating that ground, whate'er betides in the mutations of the poles, as a little bit of that westward-looking State whose name the lips of the man there interred had always pronounced lovingly in the Spanish-wise.

That man was John J. Byrne, assistant passenger traffic manager of the Santa Fe. The garlands may wither on the brows of lesser men, but all who love the land where sets the sun will remember him with sincere affection.

Though but 52 years of age at the time of his death, Mr. Byrne was a pioneer in the "come to California" movement. From 1887 to the day of his death he lived and thought California. During virtually all of these thirty-four years he was in charge of the colonization and advertising work of Pacific Coast terminal lines as a traffic executive. It was work that he loved. He was of the true believers; the smell of eucalyptus smoke was to him as myrrh upon the altar of memory. As a result his advertisements of California, with the pepper trees and the missions and the sketched lines of the eucalyptus in the background, were effective, convincing, seductive.

No one man brought more people to Southern California than did John J. Byrne. In the upbuilding of the Southland and the State he played a part that led to his recognition by railroad officials as a master colonizer. It is no secret that some years ago, in recognition of his work in the West, he was offered the position of passenger traffic manager of the Santa Fe system. It was a step to the top of the traffic ladder, but he refused the position, preferring to continue what he believed his life work here.

To the last week of his life he continued this work, ably, with large ideals, broad outlook, keen vision. He saw a great city arise around him; he saw California leap at a bound, as it were, into the forefront of the States. His work was stayed ere he had attained to full ripeness of years, but he had achieved, he had done; he had made a life vision real; ours is the loss.

CLEARING THE SLATE.

At the age of 87 Chauncey M. Depew is still mellow and forgiving. He says that virtually $3,000,000,000 of Europe's debt of some $11,000,000,000 due America is represented by interest. Probably half of the remainder is excessive profits taken in supplying the Allies with munitions of war and supplies. It isn't like a man despoiling himself to lend money to a friend. Rather it was like a man putting some of his surplus capital into a partnership. According to the venerable New York statesman America should abandon any aggressive or determined plan to collect Europe's debt and seek rather to stabilize business conditions and foreign exchange in order to place the Old World on a debt-paying basis. There is no particular use in threatening a bankrupt if you hope to do business with him again. Former Senator Depew says that it isn't wise to count a bad debt as an asset. He declares that Europe cannot pay without something to pay with. It cannot gain that without work or the materials to work with. Europe must have her chance to go to work and make up for four years of wasted time. We must help her all we can. We need not forgive all our debts, but we may strive to cheer our debtors along until they can stand alone upon their feet. By extending credits and being lenient in the matter of interest we can speed up the industries of Europe. Our business relations would be akin to a partnership and in time all obligations might be satisfactorily adjusted. Such are the opinions of the amiable New Yorker who has been deep in politics, diplomacy and finance for more than half a century.

THE NEW DESPOTISM.

Czars are becoming popular once more, although a trifle too late to do Nicholas Romanoff much good.

However, the czars of the modern type do not have to conquer their subjects. All they do is hide away in some peaceful resort and let contract-makers come to them with blank checks in their hands. So it was with the democracy of baseball, which eventually came to terms with and delivered itself into the keeping of Judge Landis at about $50,000 a year.

Now comes the motion-picture industry, which was supposedly richest in free lances, and gets down on its knees before Postmaster-General Hays—offering him a salary of $100,000 a year to lord over it.

Keen observers declare that it is only a matter of a few months before similar duties will be adopted in all professions and lines of business. The central thought in the new tyranny seems to be to get a capable man who is utterly ignorant about the business he is to supervise and then to tell him to go the limit.

If this notion spreads we will see some interesting types of administration.

Should the bootleggers find their business suffering from lack of co-operation they will doubtless select some ruthless prohibition agent as their arbiter. The preachers, of course, would look to the devil as an ideal leader in that he would combine vigor with a natural antipathy to the class over which he would have authority.

The bankers would have to train some promising youth along "Brewster's Millions" lines and then give him a post-graduate course in the philosophy of the South Sea Bubblers and of present-day Wallingfords.

One of the most important selections would be that of some charwoman to bring about order in the social circles of all of our large cities and villages as well. She would arbitrarily re-establish the constantly fading "lines" between the upper set and the people. Another of her reforms, no doubt, would be to issue a quarterly or even a monthly publication dealing with the latest rulings on etiquette, with hard and fast laws whereby one could automatically tell the sheep from the goats. The distinction between debutantes and sub-debs would be clearly drawn, with well-defined spheres for the devastations of both.

A thorough-going barbarian would be made the arbiter of culture, and under his direction courses of study would be quickly mapped out and, perhaps, followed in all educational institutions. In addition he would formally designate the great American novel, settle for all time controversies over the hundred best books ever written and eliminate the thousands of critics who are now employed in disputing among themselves as to what the public should read.

The chief difficulty would be in finding a person who knew little enough about the newspaper business to take charge of it. The czar of the press could not be taken from among the readers of newspapers, for these already know more about how they should be edited than do the men who are running them.

Similarly, no newspaper employee would be fitted for the task, since it is a commonplace of the industry that every member of every staff knows more than the publisher about what is most essential in an ideal journal.

Barring the obstacles in the way of finding czars exactly suited to special industrial or social groups, the fact stands out that we are on the verge of another great forward step. For the young man of the future the road shines clear and blank ahead. Let him keep detached from that to which he would like to eventually attach himself. Above all, let him keep his mind uncontaminated by the facts with which he must in time grapple. When ignorance of a specific problem pays the biggest salary, why burn the midnight oil over it or bear the burden and the heat of the day?

THE RESPONSIBILITY.

One cannot help noting that so many of the correspondents writing from Germany and Austria lay the blame for the incredible and disgustingly immoral conditions in those countries to the salacious and dirty films and plays which have had such a startling vogue since the war. Germany is already in moral revolt against these theatrical indecencies, which, from all counts, had reached the extreme limit of nastiness under the much hailed "liberation of art" which came in with the republic. Whether the people's tastes occasioned the filthy excesses of "the liberation of art," or the liberation of art demoralized the people is not quite clear, but from the reports coming from Austria and Serbia, it seems obvious that the filthy films sent into those countries across the German border are blamed very completely for the wave of vice which now besets them in which, we are told, prostitution has increased a hundredfold, particularly among very young girls. Even in starving Austria, say the correspondents, these nasty film shows are crowded to overflowing at high prices and mostly with young people, who in former days were generally said to be better protected and enjoyed less "freedom" than those of England and the United States.

Germany, in self-defense, is hastening to establish all sorts of censorships against this type of film and play, while the usual virulent defense of the "liberty" due to art is being screamed by the producers, while the majority, the censorship advocates, have as their trump card the fact that England and the United States will positively not tolerate the importation of these "liberated" art films. By which they are able to prove that good business and good morals go hand in hand in the film production—a thing it is highly desirable that our own American producers will note, before the censorship brigade in this country is goaded into like action.

Serbia, with its greatly increased territory and responsibilities, has never hitherto officially recognized prostitution as have Austria and Germany, hence her alarm at the raging vice conditions to which she has fallen heir with her new population. Serbia, therefore, is violently aroused to action—and it is noteworthy that these salacious films and plays come in for her first furious indignation; while Austria, chaotic and unled as she appears to be, confronted with the new vice conditions among her young people, is being shaken into action. Both of these nations have weighty censorship parties which see in the lewd films the cause of so much of their degradation.

Yet the European film producers, who are doubtless as ardent against censorship as our own, do not seem to be alive to their immense responsibility, but are rushing headlong into the jaws of that very censorship they affect to deplore so heartily. It is reasonable to suppose that none of these countries wants censorship any more than we do, yet so long as the film producers themselves fail to effect the urgent and imperative reforms, fail to appreciate the disastrous results of their precious "liberty in art," and fail to assume their individual responsibility for cleansing the ideals of their craft, public censorship is the only remedy left for countries that would remain within the pale of decency and protect their young people from the horrors of immorality.

There can be no question about the responsibility of the dirty film. The film industry in its amazing growth reaches every class of people everywhere and invariably introduces them for the first time to new interests, new conditions of life, new kinds of people, new forms of conduct which they might otherwise have never known. When these new interests and illuminations are worthy and wholesome they are a boon and a blessing to humanity. When they are low and salacious they become a putrid menace. And there isn't any "art" that is worth "liberating" and supporting in its "freedom," no matter how technically perfect or "realistically" truthful, if that liberation means moral degradation to humanity.

FLYING THE FLAG.

It is likely that $34,000,000 will not last long or go far when it comes to subsidizing an American merchant marine and placing it on an earning basis. There are not a great many mariners who will run a ship at a loss merely to carry the American flag.

ON THE AMERICAN SCREEN.

By Gale

But he won't get away with it!

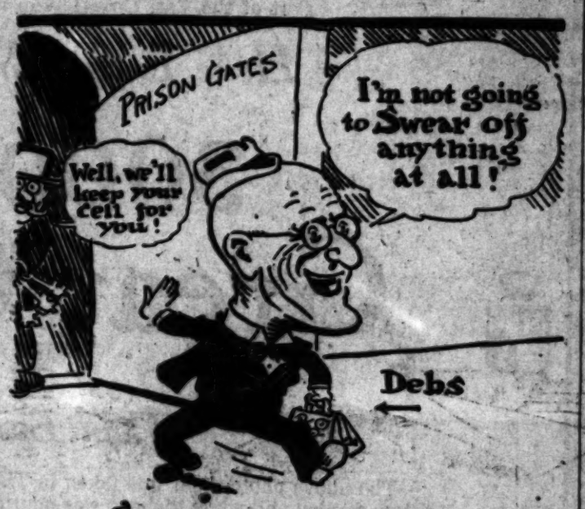

Some people never learn!

Even Florenz Ziegfeld is through with his "Follies"!

SHORTS AND SHARPS.

BY N. W. PHILBROOK.

Patient continuance in well doing is a sure winner.

The conscience is a safer guide than the emotions.

No man can afford to be anything less than his best.

The decrepitude of age is a close relative to the follies of youth.

There is nothing like an outlawed debt to test the quality of a man's religion.

An ounce of consistent life is worth a ton of profession without it.

It is a rare man who would have his neighbors know him as he knows himself.

Before investing in the devil's promises carefully examine the collateral behind them.

Nothing makes a man so liberal in his religious views as a guilty conscience.

The genuine Christian life is just our every-day life with all destructive forces under control and made to work for our good and with right relations maintained between ourselves and our God and our neighbor.

Somebody would make a lot of money in this town if he opened a haberdasher store where a hard-boiled man could purchase a hard-boiled shirt. Don't they make 'em any more?

A WOMAN'S GLORY.

BY EUGENE BROWN.

I met four of the seven Sutherland sisters on Spring street the other day. They said they were out taking an airing. But they are English and were possibly just dropping their "H's."

The Sutherland girls are certainly the hairy sisterhood. Seems to me it was forty years ago I first met the happy bunch of whom John G. Longfellow wrote his famous poem, "We Are Seven." They do not seem to have aged a day. Susie is the same buxom sprite she was when I held her hand and gazed into her eyes during the Grover Cleveland campaign of 1884. She was something of being a blonde then while now she is a lustrous brunette, but her face is just as young and her complexion as fresh as when I first knew her.

When a girl can regulate her hair and complexion with the juice from an amber-colored bottle it is fine business. Susie seems to be able to be blonde or brunette at will. Thirty-seven years ago the famous song, "Her Golden Hair Was Hanging Down Her Back," was written about Susie, but now her mop is as black as the inside of a coal mine on a dark night.

Showing how wonderful are the works of women.

Sister Hortense is still a blonde. The girls generally try to break even. The first time I found the seven girls together there were three blondes, three brunettes and a suffragette. There are but four of the sisters here now. The other three are working Coronado.

The poet has warbled that woman's crowning glory is her hair. Just think of having seven girls in a family and every one of them roofed with a mass of fluff that trickled clear to the knees when unleashed. It was Susie who organized the Daughters of Absalom, an order composed of bearded ladies and other hirsute celebrities. She was the first High Priestess of the order and now sister Agnes is holding down the throne of authority.

I remember, the fall the order was formed, Susie was telling me about it while she sold me a couple of bottles of her Lady Godiva Inspiration. I was threatened with a premature baldness and Susie said that if I stuck to this tonic my thatch would soon carry as heavy a covering as hers. I told her that I didn't want hair that would get in the way when I walked but she said that I could always get it cut or stop taking the tonic.

So I compromised by giving her my last $4 for the two bottles.

I took the two bottles without noticing any improvement in my dome and when I saw Susie on her next trip I spoke to her about it. She asked me what effect I had observed. I told her that there was nothing except a slight thirst the morning after taking. Then I found that I had made a mistake. I had been using the stuff internally. The Lady Godiva Inspiration should be rubbed into the locks prior to retiring for the night.

Susie said that it should be taken externally but I think she meant externally, because she tried to sell me two cases of the stuff. But I never could get a rise out of it and I told her so.

My bald spot kept extending until my resemblance to the marble dome of the capitol became the matter of comment on the part of my friends.

Susie herself admitted it when I saw her this time. She said I had been neglecting her tonic,—but she knew better. Then she said that some men were so constituted that although they might be able to raise Hades they just naturally could not raise hair. I asked her why so many men were bald. She said that it was the way they lived. She wanted to know if I had lived properly. I told her that outside of voting the Democratic ticket a couple of times and writing a love letter to Mary Pickford I had lived a comparatively blameless life.

"I have it!" exclaimed Susie. "You think too much. You have bright thoughts. Those warm thoughts cook the inside of your head. They burn off the roots of the hair from the inside and the hair dies. If you do not stop thinking hot thoughts you will be as bald as an egg inside of another year."

This does seem plausible. Have you ever noticed what bright thoughts bald-headed men have? They are the cause and not the effect.

By simply refraining from having paprika thoughts and by using a couple of quarts of the Lady Godiva Inspiration I can raise a tonseled mop of hair to rival that of Sister Susie herself.

It's just as easy!

I asked Susie why she called her stuff the Lady Godiva Inspiration and she said the tonic was the same as the famous matron of Coventry used in training for her historic ride. By using a slagon of this magic preparation she raised a head of hair which became a mantle to cover her nakedness.

The Sutherland girls say that they could go on the Venice beach with nothing but their hair and still escape reprisal or condemnation.

Possibly they could get away with it at Venice but we dare them to try it at Long Beach.

I asked Susie how the formula for the Inspiration was obtained by them. She said it was a family heirloom and explained that Lady Godiva was a Sutherland before her marriage. "Why, that was over 800 years ago," I exclaimed.

"My! how time does fly," said Susie.

Time may fly, indeed. The centuries may wax and wane but the seven Sutherland sisters, like Audubon's brook run on forever.

PEN PO...

The country ... more pie, more ... fewer tennis, golf and ...

With the ... Klux Klan ... pillow-case ... crease in trade.

Henry Wetter... ry," as he was ... is dead. Who is ... bow of Ulysses?

It is quite ... Burch would have ... citizen if his ... handled him a bit ... rear.

One of the ... leaders in this town ... the leather ... not be ... "strapped."

A movement is ... tation of what are ... moral plays has been ... in the East. ... by public ...

An Angeleno got ... pearl necklace ... was Sin-Sentence ... a janitor or a ... but a motion ... sorrows of the ... thing awful.

If Fritz Kreisler ... lunatic representative ... in this country, ... with John McCormack ... to Ireland as the ... ador or Paderewski ... mission to Poland?

The Dail Eireann ... until January 3. ... opponents of the ... more time to ... time what is ... Michael Collins ... enough for the ... Dail.

With the universal ... glish language at the ... conference it seems ... longer holds its ... language of diplomacy for the French ... would be no need of ... for anybody.

Now that the ... of any personal ... as well for Congress ... legislation to provide ... cession to the Presidency ... the occupant of the ... disabled. There would ... legal definition of ...

There is too much ... this country at the ... carp at those who ... things. The pendulum ... swatted. There is ... country for him. ... no downfall of ... destructive of ... sent.

Atty.-Gen. ... dered a probe of the ... food, fuel, shoes and ... all parts of the ... what happened to the ... tuted by the late A. ... mar? But that was ... was trying to plant a ... boom.

Isn't it about time ... epitaph of Robert ... "When my people ... places among the ... earth, then and not ... epitaph be written ... has been the ... Irish Nationalists ... day to this.

Astronomers have ... other star, Mizar ... dense and when ... only be guessed ... ured out that Mizar ... amateur of 200,000,000 ... new one is still ... still remains the ... these stars are ... maintained in fixed ... ship that has never ... zle man. Astronomers ... like all physical ... opting. The giant ... scope on Mt. Wilson ... cet in existence ... no assurance that it ...

Hardly a day ... Pershing is not a ... banquet. He must ... or job than ... ican Army in ...

A PLEA.

Oh, the sorrow, oh, the ... within a theater ... Men should walk ... And be forced, with ... by a deeply ... To beg for a hiss or ... That among the ... able-bodied men ... Idly have to loaf ... And must nearly ... and their days of ... der ... For the lack of ...

Can there be a ... a dollar at his ... Who could pass ... And not feel his ... him and a ... Haunt him ... Till the day he ... Can there be a ... whom hungry ... Vainly seeks ... But from door to ... and their ... lifted ... Are rebuffed in ...

Unto each unfortunate ... be piteous and ... Kindly to ... Hospitable should ... rather unto ... Than refuse and ... Also, of our ... there places to ... Where the ... Ever may find ... and ... Wolf-like as their ...

TO CHARGE... and after Decemb... ment, due Februa...

Many ... Trim...

EXCEPTION... cent beaded... able for trimmi... prices and widt...

Coulter's SPECIA... TOWN AND HOME... COUNTER DRY GOODS SE...

Coulter Spec... Sheets and C... Cases 45x36, torn... cial, each ..... $...
Sheets 81x90, each ... $...
And all other ... spondingly reduced.

Indian Hea... 36-inch, special, yar... 44-inch, special, yar... 54-inch, special, yar... (Second Floor)

Tablecl... Nap...

(Separately a...

UPON every set in ... made a reduction ... Cost for the January Sa...
$215.00 Sets $161.62
$125.00 Sets $93.75
$100.00 Sets $75.00
$192.00 Sets $144.00
$82.50 Sets ...
And so on to the ...
$34.25 Sets ... $18.20
$17.70 Sets ...

Damask by the Yar...
75c Damask, yard ...
$1.25 Damask, yard ...
$1.50 Damask, yard ...
$3.50 Damask, yard ...
$1.00 Damask, yard ...
$1.25 Damask, yard ...
$2.25 Damask, yard ...
$4.75 Damask, yard ...
(Second ...

Odd Li... Silk H...

FOR the many pe... ple whose Chris... mas was money Cou... ter's offer alluring a... vantages in silk hosier... some full-fashioned... others semi-fashioned... black and white.

They are short line... day selling—$1.50, ... grades—from which ... selection at .....
(Main ...

Novelty ... in Whit...

A JANUARY SALE ... very seldom are ...

40-inch White Satin ... Crepe; $4.50 silk, yd. ....

40-inch White Brocade ... formerly $7.50, yard. ....

40-inch White Brocade ... formerly $8.50, yard. ....

Winter ... R...

Women's Union Suits ... and umbrella knee; rein... stretch .....

Women's Union Suits ... wool; high neck, long ... ankle length; large sizes ... white and gray .....

Coulter's—S...

TO CHARGE PATRONS—All purchases on and after December 23rd appear on January statements, due February 1st, 1922.

January Sales

Coulter Dry Goods Co
FOUNDED — 1878
Seventh Street at Olive

AT OUR BROADWAY BRANCH STORE—215 South Broadway—all advertised merchandise, wherever carried in stock, at the same prices.

Many Hand-Made Trimmings at Half

EXCEPTIONALLY handsome colored and opalescent beaded trimmings, in bands and motifs, suitable for trimming evening or day-time dresses, various prices and widths, previously $1.50 to $25 a yard—

Reduced One-Half

(Main Floor)

Sunfast Madras Cut 25%

IDEAL curtain materials, these—Sunfast madras, poplin, gold gauze and gold cloth—some in such shades as blue, rose, green gold and santone.

All are handsome patterns for side drapes for living and dining rooms.

Their regular prices are $1.50, $2, $3 and up to $4.25 a yard.

During the January Sales they, with many other lines of fine drapery materials, are offered at a reduction of **25 Per Cent**

(Fourth Floor)

Store Open All Day Saturday

Tremendous Values in Every Section

THIS is an occasion of the utmost importance to our patrons, and with an immediate bearing upon home and personal requirements. The intrinsic worth of the multitude of merchandise values available lend to these Sales an interest surpassing in significance any similar Sales Event of a previous season. In point of satisfaction and savings the January Sales represent a highly profitable form of investment for both your time and money.

Hundreds of Charming Silk Underthings Clearance-Priced—Reductions 25% to 50%

RIGHT through the stocks have buyers gone, to find values worthy of the January Sales.

And there were revealed one piece here, a few there, an odd line elsewhere—all high-quality garments, out of a complete size range, and these are they:

Nightgowns
Step-in Drawers
Envelope Chemise
Camisoles
Bloomers
Vests, Skirts

Some simply trimmed; some with lavish decoration:

Crepe de Chine, Satin, Glove Silk Radiums—all represented.

Gowns $5.00 to $15.00
Envelopes $2.95 to $6.95
Bloomers, Camisoles, Vests, etc.
Sharply Reduced

Coulter Special Sheets and Cases

Cases 45x36, torn size, special, each.....32½c
Sheets 81x90, each...$1.39
And all other sizes correspondingly reduced.

Indian Head

36-inch, special, yard....25c
44-inch, special, yard....29c
44-inch, special, yard....39c

(Second Floor)

Tablecloths and Napkins

(Separately and in Sets)

UPON every set in stock, Coulter's have made a reduction of **Twenty-five Per Cent** for the January Sales:

$135.00 Sets $161.62 $117.50 Sets $88.13
$125.00 Sets $93.75 $97.50 Sets $73.13
$100.00 Sets $75.00 $162.00 Sets $121.50
$192.00 Sets $144.00 $115.00 Sets $86.25
$82.50 Sets....$61.88

And so on to the less expensive:

$1.25 Sets..$18.20 $19.25 Sets..$14.43
$17.70 Sets....$13.28

Damask by the Yard Reduced 25%

75c Damask, yard.....56c
$1.25 Damask, yard.....95c
$1.50 Damask, yard.....$1.15
$3.50 Damask, yard.....$2.65
$1.00 Damask, yard.....75c
$1.25 Damask, yard.....$1.05
$1.75 Damask, yard.....$1.69
$3.75 Damask, yard.....$3.60

(Second Floor)

Odd Lines of Silk Hosiery

FOR the many people whose Christmas money Coulter's offer alluring advantages in silk hosiery —some full-fashioned; others semi-fashioned, in all colors, black and white.

$1.35 Pair

They are short lines left from Holiday selling—$1.50, $2.00 and $2.50 values—from which you may make selection at.....$1.35

(Main Floor)

With little likelihood of cottons being cheaper—in fact, with every prospect of their advance — Coulter's offer the very choicest in staple and novelty effects, at special January Sale prices—from a stock second to none.

Many are put up under Coulter's own label.

All That Is Best in Fine Dress Cottons at Coulter's

Soft Finish Nainsook

36-inch width, in white and colors; put up in 10-yard bolts; regularly $5, bolt.....$2.95
36-inch in extra fine quality; in 10-yard bolts; regularly $6, bolt.....$4.50

Soft Finish Nainsook

39 inches wide, in white—note the extra width; regularly $6.50, 10-yard bolts, special.....$4.75
39-inch in very fine quality; regularly $7.50, bolt....$6.25

Satin Lingerie Cloth

36 inches wide; for undergarments; in white and pink; put up in bolts of 10 yds.; regularly $7.50, bolt, special.....$5.95

Windsor Plisse Crepe

For lingerie; 30 inches wide; plain colors or figured; reg. 45c, special, yard, **35c**

New Swiss Voiles

38 inches wide; in charmingly pretty dots and figures of new spring colorings and styles; regularly 85c; yard.....**69c**

Best Percales

Yard-wide goods in colors light and dark; and in the very new checks, too; regularly 35c; yard.....**25c**

All-Wool Challis

Light or dark colorings, in dainty stripes, dots and neat little figures; reg. $1.50; yd. **95c**

Stripe Tissues

32 inches wide; the newest material for Spring frocks; in all colors and styles of checks, plaids and stripes; regularly 85c; special, yd. **69c**

Dress Ginghams

32-inch width, in beautiful checks, plaids and plain colors; regularly 50c; special, yard..**39c**

Scotch Zephyr Ginghams

32 inches wide; imported, of course; in checks and plain colors; reg. 75c; yard.....**59c**

And the $1 grade, yd. at.....**85c**

(Second Floor)

January Sale of Needed Notions

WITH all the home sewing now to be done there will be heed a-plenty for such notions as these:

Clark's O. N. T. Spool Cotton—Six spools for.....**27c**
Wilsnap Dress Fasteners—Two for.....**15c**
Pearl Buttons—Card.....**10c**
Three for.....**25c**
Hair Nets—National brand; guaranteed; **six for 60c.** In single mesh, all colors but gray and white; **twelve for**.....**$1.00**
Hooks and Eyes—Small sizes; black or white; **2 cards**.....**5c**
Taffeta Seam Binding—All-silk; white only.....**18c**

(Main Floor)

French Novelties at 1/2

IN limited assortment, necessarily, since they are left from holiday selling. Butterfly Trays in wide diversity of sizes; Ash Trays, Telephone Pads and small Coin Purses. The Butterfly Trays are particularly attractive, because they display, under glass, brilliant-hued real butterflies of all colorings.

Hot Dish Pads—of cork, in many sizes; hand-decorated, also at.....Half

Decorated Novelties—from the Chas. Hall Studios—Hanging Flower Baskets, Candy Boxes, Ash Trays, Stamp Cases, Wall Baskets, Cigarette Cases, Waste Paper Baskets, all at.....Half

(Fourth Floor)

Novelty and Brocade Silks in White, Lower Priced

A JANUARY SALE of the more elegant white silks that very seldom are reduced, even a little.

40-inch White Satin Stripe Crepe; $4.50 silk, yd.....$3.50
40-inch White Brocade Satin; formerly $7.50, yard.....$5.50
40-inch White Brocade Satin; formerly $8.50, yard.....$6.00
40-inch White Block Check Crepe; reg. $6.50, yd.....$4.00
40-inch White Plaid Crepe; reg. $5, yard.....$4.25
40-inch White Brocade Satin; formerly $9.50, yard.....$7.00

(Second Floor)

Winter Underwear Reduced

Women's Union Suits—in ecru; high neck, long sleeves, ankle length; large sizes only; white and gray.....$3.35

Women's Union Suits—in ecru; umbrella knee; reinforced feet.....$1.25

Woman's Vests—of fine combed cotton; bodice and band top; regular sizes 50c; extra 60c.

Children's Waist Union Suits—high neck, long sleeves; ankle and Dutch neck; elbow sleeves; knee length, only.....$1.15

(Main Floor)

Many Lines of Bedding Reduced 25%

AND reduced from prices which are at least a third lower than similar goods could be purchased for last January!

All Silk Covered Comforts
All Bathrobe Patterns with Cords.
All Crib Blankets
All Bedroom Furniture
All Springs and Mattresses
All Blanket Comforts, Jacquard Patterns
All Feather-filled Bed Pillows
All Steamer Rugs and Motor Robes

Warm Blankets Reduced

ALL qualities and styles, in white, gray and plaids; outing flannel; wool finish (all cotton); part wool and all wool:

$42.50 Blankets $31.90
$35.00 Blankets $26.25
$27.50 Blankets $20.65
$17.50 Blankets $13.15
$12.50 Blankets $9.40
$5.00 Blankets $3.95
$37.50 Blankets $28.15
$30.00 Blankets $22.50
$25.00 Blankets $18.75
$15.50 Blankets $11.65
$10.50 Blankets $7.90
$2.25 Blankets $1.95

(Second Floor)

Special January Sales in Men's Furnishings

CLEARING out all broken lines after the holidays in this, as in all other Sections, in addition to the January Sales:

Flannelette Pajamas

In medium weight; well made; $2 garments.....$1.55

Flannelette Nightshirts

Frog-trimmed; cut full and of excellent quality; $1.50 garments.....$1.29

Cotton Union Suits

Of heavy weight; cotton ribbed; best make; were $4, for.....$3.00

Union Suits

Chalmers medium weight; long sleeve, ankle length; white and ecru; all sizes; reduced from $1.50 to.....$1.35

Stuttgarter Drawers

Drawers only; light and medium weights; broken lines of sizes; were $4; now.....$1.95

Men's Gloves

Entire stock...Reduced 25%

(Main Floor)

Jewelry Clearance at $1.00

Sterling Silver Bar Pins
Men's Cuff Links
Lingerie Clasps
Hair Ornaments
Silverite Bar Pins
Earrings
Beauty Pins
Novelty Beads

(Main Floor)

Coulter's—Seventh Street at Olive **January Sales** *Seventh Street at Olive—Coulter's*

RIGHT-LIVING SCIENCE TOLD.

Is Healing Law of Gospel, States Prof. Hering.

Says Mrs. Eddy's Followers Win Great Blessings.

Audience at Tenth Church Hears Boston Speaker.

Prof. Hermann S. Hering, C.S.B., member of the board of lectureship of the Mother Church, the First Church of Christ, Scientist, in Boston, delivered the last of a series of lectures on Christian Science in Tenth Church last evening. The lecturer spoke, in part, as follows:

"Since Christian Science, as discovered and founded by Mary Baker Eddy, is being so generally recognized as an instrument for good, it will be interesting to know what this science teaches regarding the unrest, evil and suffering so prevalent in the world today and to hear what solution it has to offer for them. We are deeply concerned to discover the cause of this untoward condition and to learn if possible of an adequate remedy for it, as well as to find what part each one of us plays in the situation, to what degree we are responsible for it, and to what extent we can aid in alleviating and healing it.

HOW TO IMPROVE.

"At the outset it should be recognized that the world is an aggregation of individuals, hence world conditions are but the composite product of the lives and mentalities of its people, and of their habits of thought, their ethics, their ambitions and their resultant conduct.

"Thus the character of human living is an essential factor in the world's condition and it follows that this can be improved only as the lives of its people are improved.

"It is evident that all which really is has principle, basis, cause, law, and that right living involves obedience to principle, government by motives based upon truth, justice, equity. Since God made all that was made and pronounced it good, it follows that obedience to God, principle, means obedience to good. It is also evident that in order to do right we must know what right is, and this cannot be known without knowing what God or good is, therefore, in order to obey principle, one must know God even as Jesus and his disciples knew Him. St. Paul writes: 'For the law of the spirit of life in Christ Jesus hath made me free from the law of sin and death.'—(Rom. viii:2.)

"The Bible contains many clear and definite statements of the healing law of the gospel in its relation to every form of evil thinking and living.

TURN TO BIBLE.

"When looking, therefore, for a solution of the world's problems, need one look further than to an understanding of the teachings of the Master? Did He not set a standard of right living upon a divine basis which He declared He made it possible for all to follow? Did He not heal all manner of evil and disease through divine power and did He not teach His followers to do the same thing? Is it not evident then that Christian living involves not merely right physical and mental conditions, but right ethical or moral conditions, but right physical and mental conditions as well; health, harmony and wholesomeness in every direction?

"The Bible declares through St. John that 'God is love,' therefore real life is divine love, and thus we see that there is but one infinite, eternal, divine life which is indestructible truth, absolute principle, immortal love.

"The science of right living is, therefore, based fundamentally upon the knowing of what real life is and on the living of that life. There is no other way of demonstrating Christian living. Mrs. Eddy has made it possible for all to begin to do this and Christian Scientists testify gratefully to the fact that they have begun to know that life and have already experienced great blessings therefrom, and they are rejoicing at its infinite possibilities.

MENTAL HEALING.

"According to the scriptural accounts, the healing wrought by the Master and His disciples was accomplished through mental or spiritual means alone, that is through some action of right thought. Christian Science healing is brought about in the same way. In both, the healing principle and law are recognized as mental.

"It is possible then to distinguish between real mind, which is infinite, immortal, spiritual, and which expresses itself in perfect, indestructible, harmonious ideas, and the so-called mortal mind which includes the belief in matter, evil, limitation, disease and death. This latter, therefore, is not real mind, but is a false concept of mind, and hence its suppositional activity is not real thinking.

"Christian Science healing is fundamentally a corrective process wherein the falsity of discordant material conditions becomes evident from the basis of absolute truth. It involves knowing divine truth, recognizing human error and applying truth to the error.

"Because Mrs. Eddy has revealed the wonders of infinite truth, Christian Scientists recognize the fact that she must have understood divine mind, God, in a transcendant degree, and hence was far more capable than any one else of declaring what should be done with her church and her cause. They are eager, therefore, to know what she teaches and advises in order that they may be benefited by the wisdom of her superior spiritual understanding, an understanding so far above their own."

NAB FRAUD SUSPECT'S WIFE.

Mrs. Charles W. French, wife of the Chicago promoter who was recently indicted by a Federal grand jury in that city, was arrested Monday on her ranch at Bostonia near San Diego, on a charge of using the mails to defraud, and is being held in the San Diego County Jail under $10,500 bail. The arrest was made by U. S. Marshal Cooley on a fugitive warrant from Chicago.

Following French's indictment in Chicago, Federal officers searched Mrs. French's home at Bostonia, but were unable to find anything in her possession that could be used as evidence against her husband.

Mrs. French calmly submitted to arrest, telling Marshal Cooley that she had been expecting such action by the Department of Justice for the past month.

TO SPEED TRIAL.

U. S. Commissioner G. W. Munkfelt stated yesterday that Mrs. French has declared she intends to waive arraignment and preliminary hearing so that she can be brought here and then go to Chicago without loss of time. This decision on the part of Mrs. French is said to have been made because of her desire to speed up her trial.

Mrs. French, who once lived in a palatial home and traveled in private cars when her husband was at the height of his power, has been living near San Diego in seclusion with her sister in a humble three-room cottage.

HISTORY OF CASE.

[BY A. P. NIGHT WIRE.]

CHICAGO, Dec. 27. — Certain papers and stocks are said by Federal investigators to have been sent by Charles French, charged with having engineered swindles aggregating $60,000,000, to his wife who yesterday was arrested on her ranch eighteen miles from San Diego.

The arrests of French and John W. Worthington as leaders in a clearinghouse for what the Federal officials charged were kited checks and bogus notes a number of months ago, produced numerous daily newspaper stories of efforts by French and his associates to obtain control of several small city banks and other enterprises. Nearly a dozen representatives in other cities were arrested after French and Worthington were taken into custody.

Letters from Mrs. French to her husband, found in his effects after his arrest, indicated that she attempted to keep her own and her husband's financial affairs distinctly separated.

Another Seeks Traffic Post at the Harbor.

Richard T. Eddy, who since 1918 has been attorney and special examiner of the Interstate Commerce Commission at Washington, may be traffic manager and rate expert of Los Angeles Harbor, if negotiations opened yesterday by the Board of Harbor Commissioners to secure Mr. Eddy's services are successful. The board had previously offered the position to John T. Hendricks at a salary of $4000 a year, but Mr. Hendricks accepted another position in New York.

In his application for the position Mr. Eddy stated that he is 37 years old, is a graduate of the law department of Georgetown University, and has been connected with the Interstate Commerce Commission since 1908. During the war he was a captain in the Army Transport Service.

During his service with the Interstate Commerce Commission, Mr. Eddy has handled the California State express rate cases, the wool rates case, and the California citrus rate case. His Los Angeles home for the past fifteen years has been at 1440 Allison avenue.

NAVAL ORDERS.

[EXCLUSIVE DISPATCH.]

WASHINGTON, Dec. 27.—Naval orders: Capt. J. F. Hellwig to Washington.
Commander R. W. Kessler to home.
Lieut.-Commander C. F. Greene to U.S.S. Mississippi.
Lieut.-Commander A. C. Kalk to home.
Lieut.-Commander J. C. Montfort to air squadron, Atlantic Fleet.
Lieut. R. C. Andrews to U.S.S. Eagle 31.
Lieut. C. B. Bradley to U.S.S. Arkansas.
Lieut. C. F. Brown to U.S.S. Utah.
Lieut. T. A. Kelly to U.S.S. Mississippi.
Lieut. F. G. Leger to Philadelphia.
Lieut. C. L. Newman to U.S.S. Texas.
Lieut. G. R. Orr to San Francisco.
Lieut. F. V. Rilee to Hampton Roads, Va.
Lieut. H. L. Smith to Portsmouth, N. H.
Lieut. M. B. Carnahan, appointment revoked.
Lieut. W. J. Dumas to U.S.S. Arethusa.
Lieut. C. C. Kingsley to U.S.S. Biloxi.
Lieut. D. J. MacKinnon to U.S.S. Maryland.
Lieut. C. H. Wardell to U.S.S. Salinas.
Ensign L. A. Cahill to U.S.S. North Dakota.
Ensign Paul Carle to U.S.S. Nevada.
Ensign C. J. Chadsworth to U.S.S. Texas.
Ensign Thomas Eccles to U.S.S. Florida.
Ensign Hawkins Kenneth to U.S.S. Oklahoma.
Ensign J. H. Cowan to U.S.S. Oklahoma.
Ensign C. E. Reynolds to U.S.S. Utah.
Ensign F. L. Haynes to U.S.S. Delaware.
Ensign W. R. Hollingsworth to U.S.S. Mississippi.
Ensign D. N. Myers, appointment revoked.
Ensign J. A. Pennington to U.S.S. Arkansas.
Ensign C. E. Rooney to U.S.S. Texas.
Ensign R. S. Stockdell to U.S.S. Idaho.
Ensign J. W. Welch to U.S.S. Rapidan.
Ensign W. F. Wood to U.S.S. Wyoming.
Ensign F. F. Wilkins to U.S.S. Idaho.
Ensign M. G. Wright to U.S.S. Sapelo.
Commander G. K. Wing to New York.
Lieut.-Commander L. M. Schmidt to Norfolk.
Lieut. J. W. Dunphely to U.S.S. Pruvo.
Chief Gunner E. T. Beint to destroyer squadron, Pacific Fleet.
Gunner E. E. Hallman to U.S.S. Chicago.
Gunner W. F. Finney to destroyer squadron, Atlantic Fleet.
Gunner A. P. Hass to Mare Island.
Gunner Matthew Keany to Philadelphia.
Gunner A. Mortenson to U.S.S. Eagle 33.
Gunner F. W. Mallory to U.S.S. Blackhawk.
Gunner C. A. McKelvey to Mare Island.
Gunner H. M. Norton to Keyport, Wash.
Gunner J. A. Perry to Great Lakes, Ill.
Gunner M. F. Rothenburg to destroyer squadron Atlantic Fleet.
Gunner J. S. Weigand to U.S.S. Connecticut.
Chief Machinist Elmar Bordier, resignation accepted.
Machinist L. B. Watson, appointment revoked.
A. P. Clerk R. L. Hall to U.S.S. Henderson.
A. P. Clerk A. E. Nunenthaler to U.S.S. Oklahoma.
A. P. Clerk A. L. Waters to San Francisco.
Lieut. C. G. Duncan to home.
Ensign W. A. Brown to U.S.S. Tulsa.
Ensign J. C. Wiers to U.S.S. Bowers.
Ensign G. W. Wilson to U.S.S. Rapidan.

NEW SUPERINTENDENT FOR POMONA PARKS.

[EXCLUSIVE DISPATCH.]

POMONA, Dec. 27.—Arthur T. Otto was appointed park superintendent to succeed J. M. Paige, secretary-elect of the Pomona Chamber of Commerce at this afternoon's session of the City Council. He will take office on January 1.

Mr. Otto's selection came after much competition, with ten others in the race besides Mr. Otto.

Mr. Otto has been a resident of Pomona about fourteen months, having come here from Miami, Fla., where he spent ten years in charge of several large estates. He has had extensive experience in park work and comes here well recommended.

ACCIDENTAL DEATH.

[EXCLUSIVE DISPATCH.]

ONTARIO, Dec. 27.—That Mrs. Mazeppa Beall, who died last night at the San Antonio Hospital following an accident at A street and Monte Vista avenue, came to her death "from a basal fracture of the skull caused by being struck by a motor car driven by one Frank J. Moran, accidental," was the verdict of the Coroner's jury following the inquest today at Draper's morgue, before Coroner J. B. Hanna. Mrs. Beall is survived by the widower, John Beall and four children. She was forty-two. Funeral arrangements have not been completed.

SPRINGS WEDDING SURPRISE.

Marriage to Army Captain Sequel to Mrs. Linnard's Mid-Ocean Exploit.

Incidents of a more or less sensational nature featuring the hurried return last week to Pasadena of Mrs. Elizabeth Munsell Linnard, ostensibly to see her mother, Mrs. W. A. Munsell, reported ill there, had their culmination yesterday when it became known here that Mrs. Linnard had been quietly married to Capt. Sidney S. Eberle, in San Francisco, and that moreover her mother, for whose sake she had interrupted a trip to Honolulu to the extent of changing ships in midocean, was present at the ceremony.

Capt. Eberle commands a company of the Twenty-first United States Infantry. Mrs. Linnard is the daughter of Mr. and Mrs. W. A. Munsell of San Marino and former wife of Leroy Linnard of San Francisco, formerly of Pasadena. The ceremony was performed at the Palace Hotel yesterday afternoon in the presence of a few intimate friends. Chaplain Charles Fraser of the Presidio tied the nuptial knot.

Mrs. Eberle, then Mrs. Linnard, became acquainted with Capt. Eberle in Honolulu, where she obtained a divorce from Mr. Linnard several months ago, returning to California. She sailed from San Francisco for Honolulu again December 14, on the steamship Maui, but in midocean changed vessels and returned on the Matsonia, arriving here last week and giving as cause in change of her plans illness of her mother at Pasadena. Before leaving the Maui, however, the then Mrs. Linnard sent a radio message to Capt. Eberle. He replied he would obtain leave of absence and hasten to San Francisco. Mrs. Munsell, improved in health, attended the wedding yesterday.

Capt. Eberle and his bride will sail soon from San Francisco for Honolulu to make their home where his command is stationed there at Schofield Barracks. He served in the Army air service in the World War and for a year past has been with the Twenty-first, formerly the Forty-fourth, United States Infantry. Capt. Eberle is a nephew of Admiral Edward W. Eberle, commanding the Pacific Fleet. He is a graduate of the University of Washington, an athlete and was once champion breast-stroke swimmer of the United States.

POLICE OPPOSE BAN OF TAXICAB STANDS.

REVISION OF NEW REGULATION BEFORE FIRST OF NEW YEAR ASKED.

Taxicab stands in the downtown district of the city will go out of existence on January 1 unless the City Council changes its policy in regard to the regulation of the "for hire" automobiles.

City Prosecutor Widney and Police Sergeant John A. McCaleb yesterday forwarded communications calling the Council's attention to the situation and declaring that regulation of the taxicabs on the streets is preferable to denying them the right to maintain stands in the business district.

"Los Angeles is a great center for tourist travel," City Prosecutor Widney stated in his letter to the Council, "and the greatest accommodation to traveling public is the ability to easily and quickly find a public conveyance."

If the Council continues in its refusal to legalize the present stands, 175 locations for 500 taxicabs in the downtown district will be automatically eliminated. The Board of Public Utilities and the police say that if the stands are eliminated, taxicabs will slowly cruise about the streets seeking patrons, and this will delay traffic more than if the stands were permitted to continue.

AUTO OWNER SOUGHT.

Stolen Machine's License Plates Were Thrown in Lake.

A request that the owner of a Ford touring car, stolen last Friday on Morton avenue, call at Central Police Station and interview Detectives Lucas and James, was made yesterday by Captain of Detectives Moffatt after James and Lucas had arrested William Wilkins, 19 years of age, and recovered a stolen automobile.

Although Wilkins admitted stealing the machine and removing the license plates he was unable to give the owner's name and the police have been unable to locate any claim of the machine.

The automobile, according to Wilkins, was equipped with Ohio license plates when he took it. He said he removed the plates and threw them into Silver Lake.

AMENDS INDICTMENTS.

Jury Changes Charges of Bribing Officer.

Amended indictments were returned yesterday before Judge Reeve by the county grand jury against H. S. Whiting and Sidney Sulley, accused of attempted bribery of Detectives Shy and Winn, and W. S. Kirby, accused of attempted bribery of Detectives Simpson and J. W. Cline. The three are now at liberty on bail. they will be arraigned today, it was understood.

SANTA ANA LICENSES.

[EXCLUSIVE DISPATCH.]

SANTA ANA, Dec. 27.—Martin J. Felix, 33, Los Angeles, Margaret E. Raymond, 29, Los Angeles; Irvine B. Murdock, 32, Los Angeles, Gertrude Eckerly, 44, Kansas City, Mo.; Wilbur J. Woods, 25, Orange, Marguerite Wood, 23, Orange; Carl D. Roark, 27, Los Angeles, Flass P. Lour, 27, Los Angeles; Richard H. Love, 28, Los Angeles, Jean Muir, 21, Los Angeles; Thomas P. McDeavitt, 42, Portland, Or., Elizabeth H. Jermane, 50, Los Angeles; Harry Thomas, 55, Los Angeles, Josephine Proadlager, 57, Los Angeles; William H. Dody, 31, Long Beach, Lillian M. Price, 37, Long Beach.

You'll find all the Vocalion models here—they are priced from $125 and sold on liberal terms. A first payment of 10% of the purchase price puts any model you may select in your home!

We have a complete stock of the Vocalion Red Records. Instant service—15 demonstrating rooms

Geo. J. Birkel Co.
446-448 BROADWAY

OVERDUE SCHOONER ARRIVES AT HARBOR.

Fears for the safety of the steam lumber schooner Yellowstone, three days overdue from Gray's Harbor, were dispelled before daybreak yesterday, when the vessel put into Los Angeles Harbor with her cargo of lumber intact. Her arrival was delayed, according to Capt. George Larsen, her master, by the headwinds, which the vessel encountered during the entire trip southward.

Men of the crew described the storm as one of the severest they had ever encountered. The Yellowstone began unloading her cargo at the Southern Pacific slip.

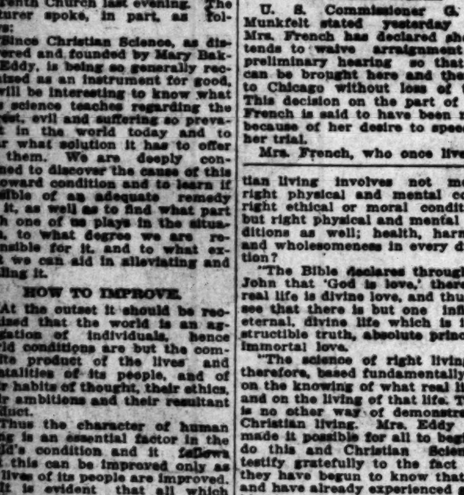

Evening Slippers

THE NEW BROCADES

Evening slippers in brocaded silver and gold cloth and satins in strap or opera styles

THE MILDRED

PICTURED	
Brocaded Silver in both French and Junior French Heels	$16
Brocaded Gold in French Heel Only	$16
Black Satin. Patent or Black Kid	$14

Exquisite Hosiery to Match

Buckles and Ornaments

INNES SHOE CO.
942 So. Broadway
6501 Hollywood Blvd.
(Corner Vine)

Ask for the Red Record

JANUARY 1922

VOCALION

New Records—Out Today

Play on any Phonograph

DANCE out the Old; Dance in the New. That's the gay spirit of Today—the spirit that turns its clouds inside out and makes them so the silver lining shows! Vocalion Records for January are full of the Happy New Year Spirit, and they'll far outlast most New Year's resolutions. Hear them tomorrow.

An Even Dozen New Dance Tunes for New Year's

June Moon—Fox-Trot When Buddha Smiles—Fox-Trot Waldorf's Californians	14851
Sal-O-May—Fox-Trot Have You Forgotten—Fox-Trot Victor's S. S. Florida Orchestra	14849
Ka-Lu-A—Fox-Trot from "Good Morning Dearie" Selvin's Hotsy Totsy Orchestra Blue Danube Blues—Fox-Trot from "Good Morning Dearie" Victor's S. S. Florida Orchestra	14861
Tuck Me to Sleep—Fox-Trot Jackson's Dance Orchestra Wabash Blues—Fox-Trot The Newport Society Orchestra	14862
Stars—Fox-Trot April Showers—Fox-Trot from Al Jolson's "Bombo" Waldorf's Californians	14859
All That I Need Is You—Fox-Trot The Newport Society Orchestra Wana—Fox-Trot—Introd. "No Wonder" Victor's S. S. Florida Orchestra	14864
Cannonetta—from "The Love Letter"—In Italian John Charles Thomas I Pagliacci—Prologo—In Italian—(*Leoncavallo*) John Charles Thomas	89749
Weep No More (My Mammy) Shannon Four	89864
I Wonder Who Sam Ash	14826
When Francis Dances With Me Billy Jones	14827
I Want My Mammy Irving Kaufman	14857
Birds of a Feather Charles Hart and Elliott Shaw	14825
A Dream of Your Smile Elliott Shaw	14826
Say It With Music—from "The Music Box Revue"—(*Berlin*) Arthur Hall	14860
I Ain't Nobody's Darling Billy Jones	14858
Aida—La fatal pietra (The Fatal Stone)—In Italian—(*Verdi*) Rosa Raisa and Giulio Crimi	89869
Ay! Ay! Ay!—In Spanish—(*Perez*) Giulio Crimi	89748
Canzones Arabescas—Mira la bian—(In Spanish)—(*S. Padrell*) Marquesita D'Alvarez	89848
La Serenata—(*Toselli*) Nellie and Sam Ash	14868
Liebesfreud—(*Kreisler*) Sasha Culbertson	89846

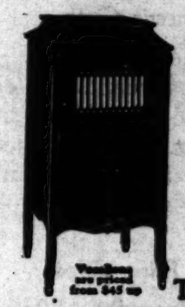

The New 1922 Vocalions Are Here

The rich, mellow tone which has made Vocalion the Phonograph Supreme, could not be improved upon. But other period models have been added to the already largest line of old world designs, as well as new designs to keep pace with the present day custom of modern home living.

The Graduola Tone Control

enables you to play and sing selections according to your own mood. An hour alone with your Vocalion is an hour with all the charm "your" that go to make up your personality.

All 1922 Vocalions
Models are priced at pre-war values

Vocalions are priced from $45 up

The Aeolian Company, New York, Makers

Complete

VOCALION

Phonograph and Record Service

at

Barker Bros
ESTABLISHED 1880

716-738 South Broadway

The same music service as is offered in our main store in Los Angeles is also available in our Branch Music Stores in Pasadena, Long Beach, Pomona, San Diego and Fresno.

Largest Phonograph and Record Dealers on Pacific Coast

The Los Angeles Times

WEDNESDAY MORNING, DECEMBER 28, 1921.

SPORTS MOTORING FILMLAND DRAMA

ANDY SMITH'S HOST OF SUBSTITUTES MAY SPELL VICTORY FOR BEARS.

CALIFORNIA'S RESERVE STRENGTH SHOULD WIN.

Smith's Fund of Substitute Power Renders Bears Formidable; Has Big Injured List.

BY HARRY A. WILLIAMS.

Reserve strength should win for California over the football team of Washington and Jefferson. It is doubtful whether there is a vast amount of difference between the first-line strength of the two elevens. As a rule there isn't between two selected elevens. But it is a question whether the large array of vice-presidents or subs which the Presidents will have sitting on the sideline will measure up to the class of Andy Smith's reserves.

Except in case of absolute injury Smith has not been required to rely heavily on his reserve material this season. Many coaches have been compelled to do this because of the exhaustion of their first team, or to cope with injuries. But in a majority of games the Bears have sailed right through with a minimum of effort, and yet Smith always has had the unfailing knowledge that the loss of four or five men during a game would not materially reduce the strength of his team. In fact, should all of the eleven men with which he started a contest be compelled to retire from one cause and another, the battle would proceed as before and with little or no diminution of power.

GO THROUGH.

That is to say, those to whom the game was intrusted at its commencement usually have gone right through with the job. One knows what would be the result if the final score should Smith be compelled to use approximately three full elevens in one afternoon, although a recession of strength at some time or elsewhere. Would it mean the utter crushing of the opposition through sheer weight of machine and man power? No team ever has had the full strength of the California squad hurled at it for the past two seasons. The case has been sufficiently urgent to merit such a radical move. Always have the Bears during this time been compelled to fight with their backs to the wall, except for a fleeting moment. That was after the U.S.C. Trojans had swept down the field through the Blue and Gold ranks for a touchdown, and in that crisis Brick Muller stepped in with one sweep of his massive arm turned the tide.

CASUALTY LIST.

This season Smith had a list of injuries which would have ruined the average eleven. Among the injured were Nesbit, Toomey, Nicholson, Muller, Eels and Gibbs, and several of them were injured contemporaneously. And the machine rolled along with hardly a rasp in the gears.

The hurt-line Bears have a strength and resiliency and staying powers peculiarly their own, which this ever be sapped it is replenished from side lines, against the reserves like a line of tanks.

Washington and Jefferson probably will look as good, if not better than the Bears in the first few minutes of play. Most elevens do. This is partly due to the fact the teams usually start with purely a practice game. Once they cut loose, however, the opposing team usually rolled back irresistibly by the power so co-ordinated that one hardly realize it is derived from separate units.

A RAIN HAT.

Should J. may knock the dope

(Continued on Third Page.)

Dog Show at Ambassador on Saturday.

In view of the popularity of wire-hair and smooth fox terriers, the greatest interest is being shown in the dog show to be given at the Hotel Ambassador tennis courts on Saturday afternoon, December 31. A great many prominent people are exhibiting valuable dogs.

Valuable souvenir trophies are being arranged for by the Western Fox Terrier Breeders' Association for every class. The officers of the club are:

Walter W. Stubblebine, Jesse Lilienthal, Frank W. Gibson, Jr., Jack Dorrington, D. Pabst, chairman; W. G. Stubblebine, Howard Christensen, Frank Wolfe, Dr. W. H. Hamilton, John Hay Thorn, Kyle Cornell, Dr. M. Griffith, Irving Aston, Mrs. B. Bahmer of Detroit, Mich., judge.
Dr. Austin Byles, veterinarian.
F. W. Hastie, ring steward.
Kyle Cornell, superintendent.

Mercury Five Craves Some Sweet Revenge

Los Angeles Athletic Club's basketball team will enter tomorrow evening's contest with Santa Clara with a deadly spirit revenge. The club boys are still very much hurt due to the defeat they suffered last week at the hands of the crack Santa Clara varsity, and will be out to set things right.

The Catholics will be up against a much different team, especially in spirit, when they clash again with the Mercury five. Santa Clara is the first quintet to vanquish the Athletic Club basket squad on their own floor in a period of five years. This has not set very well with either the players or the club officials, and because of this a mighty battle will be waged by the L.A.A.C. players, and a scrappy encounter has been promised by Charlie Keppen.

Capt. Fred Oliver and Coach Leo Slaughter have been putting the players through a number of gruelling workouts since their first appearance, and if condition counts for anything, the club boys should have little difficulty in evening up scores. But, the Saints have not been taking things easy. Since whipping the L.A.A.C., the Y.M.C.A. five has also been given a trouncing.

Many of those who were fortunate enough to witness the L.A.A.C.-Santa Clara fray of a week ago are still talking about the high-class brand of basketball that was offered. Those who were of the opinion that basketball is in a class with dominoes changed their mind considerably.

Charlie Keppen has lined up a number of exponents of the pogo stick sport. They will entertain while the teams are resting at half time.

Nash Announces New Prices

See Page 2, Section III for details

This reduction in price of the new model Nash means that you can now purchase used cars at bargain prices. Come in and see what remarkable values we have to offer.

Troy Motor Sales Co.
Distributors
602-62 Eleventh Street at Figueroa
Los Angeles Pico 1323
USED CAR DEPARTMENT
12th and Olive—Phone—Pico 640.

Football Note: Brick Muller Will Play Against W. and J.

BRICK MULLER
ABOUT TO ASSASSINATE A COUPLE OF PRESIDENTS

PLAN TO PLAY OFF PREP TIE.

Bakersfield and Berkeley Are Both in Favor of a Return Game.

[BY A. P. NIGHT WIRE.]

BERKELEY, Dec. 27.—Efforts are being made to arrange for another game between the Berkeley and Bakersfield High School football teams to decide the interscholastic championship of California. Last Saturday the two elevens, champions of their respective sections, played to a muddy, scoreless tie here.

According to Jo S. Mills, Berkeley banker, a conference will be held today to decide whether to send a challenge to Bakersfield for a game next Saturday to be played in the city making the best offer. Members of the Berkeley team voted last night to play in a return game if it can be arranged.

BAKERSFIELD, Dec. 27.—Local business men today pledged their support to a move for a play-off of the Bakersfield-Berkeley tie for the State high school football championship, and conferred on a plan for a guarantee fund, tentatively fixed at $5000, to have the proposed game played here.

Members of the football team favor a play-off, they said, and plan to take a formal vote today. Principal A. J. Ludden is in Long Beach and could not be interviewed concerning the plan. Coach D. M. Griffith favors a play-off of the tie.

Business men said they desired to have the game played here, and that they believed a satisfactory financial arrangement could be made.

SPUG MEYERS ANNEXES A LIGHTWEIGHT TITLE

[BY A. P. NIGHT WIRE.]

SALT LAKE CITY, Dec. 27.—Spug Meyers, Pocatello, Idaho, defeated last night Midget Smith, formerly of New York, in a six-round bout which was called "for the junior lightweight championship of the intermountain section."

CALL WASHINGTON "VIKINGS"

[BY A. P. NIGHT WIRE.]

SEATTLE, Dec. 27. — University of Washington athletic teams, heretofore called Sun Dodgers, will be in the future officially known as the Vikings, Darwin Meisnest, graduate manager of the associated student body, announced. The name was given to the teams last year when a comic magazine, bearing the name, made its first appearance on the campus. It was popular. Recently some one investigated the source of the name only to learn that it signified "those who stay up all night and sleep all day."

THE PLAYER'S THE THING.

California Great Because It Has the Athletes to Execute Daring Formations.

BY PAUL LOWRY.

There is no sure defense for the forward pass, said Uncle Charlie Moran of Centre when he passed through this city last week. Uncle Charlie might have gone farther and added that there is still less defense for the forward pass when you have players who can execute the formations you give them letter perfect.

And that in a kernel explains the remarkable success which California has had the past two years. Andy Smith, the lank Bear tutor, has athletes that can do what he tells them to do. Daring plays that are run off like clockwork by California would look foolish in the hands of some other eleven.

DARING PLAY.

For instance, take the play used by California in the Stanford game. Few other teams in the country would have tried it. It was too riky, involving a possible touchdown by the opposition if it failed. But California executed it perfectly, and a thirty-five-yard run resulted.

The play starts with Toomey in drop-kick formation. Toomey is left footed and naturally has two men protecting him from the side he kicks and one on the right side. The pass from center goes to the last man protecting on Toomey's left, and Toomey and his protectors swing off on a run to the left. The remaining halfback with the three men on the right side of the center spring to the right.

The halfback, who has taken the ball runs about fifteen yards straight out and then tosses it right back to Toomey. He turns and throws diagonally across the field to the halfback, screened by the linemen ahead of him. There is no protection for the pass, and

(Continued on Third Page.)

HOW FOOTBALL TEAMS PLAY BETTER THAN THEIR BEST.

BY GLOOMY GUS HENDERSON.

[This is the second of a series of articles by Elmer (Gloomy Gus) Henderson, U.S.C. football coach, on the forthcoming classic between California and W. and J. on January 2. Henderson will deal particularly with inside football, giving his readers the benefit of his coaching experiences with relation to the rival elevens. He will point out the strong and weak points of both teams, giving special attention to California's marvelous success on the gridiron the past two years and the reason for making the Bears favorites over W. and J.—Ed.]

The matter of psychology will tend to make the California-Washington and Jefferson game a great battle, for it will all be in favor of W. and J. If Coach Neale could change the name of his team to Yale it would be a different story. I think the name of Yale would enable Andy Smith to key up his men at least twenty-five per cent higher than he will be able to do against W. and J. Andy is telling his men that they are up against a tough team, yet it is mighty hard for a coach to mold the spirit of his team when every man on his squad has a disappointed feeling in his heart.

Andy will have a tough time getting this out of their systems, because every person, whether alumnus, student or fan, has constantly talked it to the California team. You can take a horse to water but you can't make him drink. Smith will disprove this theory, yet he won't be able to get his men in an attitude like he had them in the Ohio State game last year. If California is in this attitude I think the score will be 28 to 0.

EXPLANATION.

I might explain what it means to have a team keyed up to a pitch where they seem to play thirty-five per cent above their ability. This mental attitude is the reason why we have so many upsets in football, and why comparative scores mean nothing. Coach Dobie of Cornell used to say that no team is sure of winning a football game unless it is

(Continued on Third Page.)

BASKETERS IN TORRID ENCOUNTER

Santa Clara Hangs It on Southern Branch of U. of C. in Great Tilt.

In a hair-raising nip-and-tuck, he-man battle, the Santa Clara College collection of crack casaba cagers won over the Southern Branch of the University of California outfit, 39 to 33, on the latter's floor last night. The game was a spirited struggle from the very first note of Referee Foley's whistle and kept some 350 rabid, wild-eyed fans on their toes throughout most of the tilt.

Superior passing, excellent condition and a better-rounded team were responsible for the visitors' victory. The Catholic players passed the ball with uncanny skill and played at top speed throughout, although they were rather slow in getting used to the new floor. The five men played together as a unit and this fact ultimately won them their game.

The Cubs put up a splendid fight. At the end of the first half they were leading 15 to 14, largely through the wonderful work of "Bugs" Woodard, whose ability at caging the melon gave the Cubs nineteen of the twenty-three points for the game.

On the other hand, Vukota, who had scored twelve of the Santa Clara team's points for the first session, also suffered a slump after the first period, but his failure to keep up the marvelous pace he had set for the first twenty minutes was not so sorely missed by the Saints who were fortunate in having a man of the caliber of McGlinchy, center, on hand to take care of the shooting. Woodard and Vukota were easily the floor stars, their speedy dribbling and excellent shooting making them stellar lights. The tall Santa Clara center won the game for his five, however.

Had the Cubs had the services of another forward to work with Woodard, such as the Saints had, the result would undoubtedly have been different. Johns tried hard, but was not fast enough for the speedy Woodard and Gibbs. Butler, Cub guard, afforded the crowd much amusement by his antics, being on the floor throughout the greater part of the game.

The line-ups:

Santa Clara (39)	Pos.	South Branch (33)
Vukota (15)	F.	Woodard (19)
Mascelli (4)	F.	Johns
McGlinchy (12)	C.	Frost
Titus (c.)	G.	Gibbs (c.) (4)
Perrello	G.	Butler

Referee, Foley. Substitutions — Southern Branch, Bates for Gibbs.

MAROONS CAN GET TICKETS.

Dr. Fred Speik, who starred at Chicago University in the days of Eckersall, has secured a block of 100 tickets to the New Year's game, and will dispose of them to alumni of the university. He can be reached at room 800, Philharmonic Auditorium Building.

W. AND J. STAR IS LEFT BEHIND.

Substitute End is Stricken With Pneumonia.

Coach Neale Telegraphs for Another Player.

Presidents to Reach Grand Canyon Today.

[EXCLUSIVE DISPATCH.]

EN ROUTE WITH THE WASHINGTON AND JEFFERSON COLLEGE FOOTBALL TEAM, Dec. 27. Washington and Jefferson football team is speeding westward tonight with one of the squad of twenty who started from Washington in a hospital at Kansas City, threatened with pneumonia. G. L. Spillers of Wheeling, W. Va., substitute end and one of the most dependable of the second-string players, turned up this morning with a temperature of 104 and a chest condition that caused alarm.

Dr. J. F. Donehed, the team physician, who had been with him several times in the night, said that it looked very much as if the Wheeling youth had an attack of pneumonia, while he also showed symptoms of pleurisy. He informed Coach Neale that even should the player recover in a few days he would not be in shape to play the next Monday, and he urged that he be left at Kansas City, as he feared the effects of the high altitude at the Grand Canyon and elsewhere.

It was then decided to leave the player at the Missouri city, and he was removed to the Christian Hospital and placed under the care of a physician. His father, Dr. H. F. Spillers, a physician of Wheeling, was notified of his son's condition, but told that he was not in serious condition. It is likely that Spillers's father will come on to see him at once. Coach Neale this afternoon telegraphed to Al Haddon, another end, at Toledo, O., telling him to take the first train for Pasadena, which place he will reach before the end of the week. Spillers was heartbroken that he could not continue with the team, but admitted that he was subject to pneumonia, having been attacked three times before. The remainder of the team is in splendid condition, however, and glad that the journey had been renewed. The players will not get a chance to limber up now until tomorrow evening when they reach Williams, the junction point for the Grand Canyon.

KNOCKOUT.

[BY A. P. NIGHT WIRE.]

EL PASO (Tex.) Dec. 27.—Billy Alter of Stafford, Ariz., knocked out Solly Burns of Des Moines, in the sixth round of a twelve-round bout at catchweights here at Fort Bliss last night. The men are heavyweights.

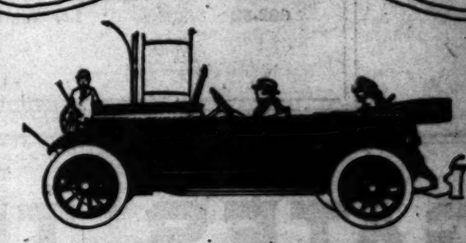

WILLYS-KNIGHT

Sleeve-Valve Motor Improves With Use

The Willys-Knight sleeve-valve motor hits on no cylinders.

Its telescopic sleeves slide on a surface of oil, without friction, without wear, without need of adjustment for thousands of miles.

Owners have covered 100,000 miles and more at a cost for repairs low enough to appear unbelievable.

$1525
Touring, f. o. b. Toledo

Roadster . . $1475 Coupe . . $2195 Sedan . . $2395

Business is good with Willys-Overland.

WILLYS-OVERLAND PACIFIC COMPANY
11th and Hope Sts., Los Angeles.
CITY DEALERS

BOHANI MOTOR CAR CO.	617 North Broadway
H. R. DROLLINGER	104 West Pico Street
"WRIGHT'S" SERVICE CO.	6230 Hollywood Boulevard
ROY M. JOHNSON	1915 South Hoover Street
GROVER C. PROVIN	39th and Main Streets
O'NEILL MOTORS COMPANY	966 E. Colorado St., Pasadena
SONOMA SERVICE CO.	859 South Los Angeles St.

Jahnke's Tavern

BETTER HURRY AND RESERVE YOUR TABLE FOR THE GRAND NEW YEAR'S EVE CELEBRATION AND MIDNIGHT CABARET

That 60c NOONDAY LUNCHEON DANSANT IS A WONDER

524 S. SPRING ST.

Out Dec. 29 Los Angeles Times Midwinter Number

Athletics Buy Minor League Sensation.

SAGEHENS MEET SOLDIERS.

[EXCLUSIVE DISPATCH.]

CLAREMONT, Dec. 24.—In spite of the fact that they are supposed to be enjoying the holidays and the subsequent release from training rules, the Pomona College basketball team will swing into action again tomorrow evening when the American Legion team of Pomona comes to this burg for a practice tilt. Thursday night will see the Sagehens indulging in a scrap with the University of California aggregation, now in training here.

The game tomorrow evening should be a good one. From all reports the Pomona Legion five is quite an organization, having bumped off the Standard Oil team of Pomona in a tilt the other evening. The soldiers boast several former college and university stars and with their added experience should give the Sagehens a mighty battle.

Coach E. H. Wight and his Golden Bears have been enjoying some tough workouts during the past five days. Each morning and afternoon has seen the Cal men in strenuous practice, and they are consequently rapidly rounding into condition for their first game, set for January 4 in Los Angeles with the L.A.A.C. team. The game with Pomona Thursday night will be nothing more than a practice tilt. Last year the Bears beat the Sagehens, 37 to 14, in a regularly scheduled game.

Although not all of the Pomona five are now in Claremont, the first team will be on hand for both games and will line up with Braven Dyer and Home at the forward berths; Taylor at center, and Brainerd Dyer and Voorhies at the guard positions. Daggs, sub center, and Rojas, sub guard, will also be ready for action.

CONGRESSMEN ENGAGE IN FOUR-BALL MATCH.

[BY A. P. NIGHT WIRE.]

PINEHURST (N. C.) Dec. 27.—Speaker Gillett of the House of Representatives, Senator Hitchcock of Nebraska, former Senator Henderson of Nevada, and Lindsay Russell of New York, were defeated here today in a four-ball golf match in which their opponents were Judge John Barton Payne of Chicago, and F. K. Hustis, William Bfbb and A. Lucien Walker of New York.

Mr. Walker's 98 was the best round made.

CONNIE MACK PLUCKS A SUPERFINE BUSHER.

Signs Henry Scheer, Who Experts Say is One of the Big Finds of 1921; to Use Him at Third.

BY ROBERT W. MAXWELL.
[EXCLUSIVE DISPATCH.]

PHILADELPHIA, Dec. 27.—According to the baseball men at the meeting in New York last week, Connie Mack plucked one of the best young players from the bushes at the close of last season when he signed Henry Scheer, the kid infielder on the Hartford Club. Scheer looks like a great ball player and seems to have improved during the winter season. However, all ball players have a habit of doing that. It's a cinch to be a star when you can't prove it.

Just the same, they say that Scheer is the goods and Cornelius stepped into a lot of good luck when he nabbed him. The skinny boss of the A's heard about Henry last spring when he started his profession career with Heinie Zimmerman's Bronx Giants.

"There's a likely looking kid playing with Elm's team," Connie was told. "Better take a look at him."

Henry Scheer.

SAW FOR HIMSELF.

Before Mack could get an eyeful the late Arthur Irwin saw the boy in action and signed him to play with Hartford. Connie, however, remembered the name and every time he sent a scout up in New England he was asked to report on Scheer. Three different men saw him play and their reports were so favorable that Connie went up to see for himself.

"I was impressed with Scheer because he seemed to know what he was doing and, in addition, was coaching the other infielders. He ran the ball game like a veteran instead of a youth of twenty-one. He looked so good that I feared other clubs were after him and the price would be so high that I could not touch him.

TAKES CHANCE.

"After the ball game I took a chance. When Owner Clarkin asked me how I liked the player and the price I would put on him I took a long chance. I casually answered that I would give $5000 then and there and much to my surprise the offer was accepted.

"Chet Thomas, the old Cleveland catcher, who managed the Hartford Club after the unfortunate death of Arthur Irwin, had boosted Scheer to three big-league clubs, but I apparently got there first. Scheer looks like a smaller edition of Bobby Roth. He is fast, fields well and it is said he is a better third baseman than a second sacker. I believe he will make good, but you never can tell until the training trip is over."

Connie has another kid infield to start the season with. The oldest is Joe Dugan and Joe is not more than twenty-five. For first base he has Hauser and Brazil, Dykes and Scheer for second, Barrett and Calloway, short, and Dugan and Galloway, third base. As McCann's name was not mentioned, the chances are the youngster will be sent away again for more experience.

McCREDIE TO PUT LANE IN OUTFIELD.

[BY A. P. NIGHT WIRE.]

SEATTLE, Dec. 27.—Walter McCredie, the Indians's new playing boss, believes that Billy Lane will be seen in center field next season. The Seattle manager has a high opinion of Lane's ability, and considers him one of the most valuable outfielders in the minor leagues. McCredie's outfield plans call for Eldred in right, Goebel in left and Lane in center.

HOPE TO SOLVE DRAFT PROBLEM.

Al Tearney Offers Plan to Settle the Question.

Proposition Will be Put Up to Judge Landis.

Ban Johnson is in Favor of Liberal Stand.

[EXCLUSIVE DISPATCH.]

CHICAGO, Dec. 26.—With the draft situation hopelessly knotted because of the "let it alone" attitude of five minor leagues, President Al Tearney of the Three Eye and Western leagues, has made a move to bring before Judge Landis, baseball commissioner, a scheme that might lead to an amicable settlement of the problem.

Tearney has written Landis offering to present for the consideration of the commissioner, a plan that will do away with the present objectionable features of the annual player selections. Just what this scheme embodies, is not known, aside from the fact that it will reduce "farming" to a minimum, as well as provide the players enough protection to prevent the majors trafficking in their services.

What disposition Landis will make of Tearney's offer, remains to be seen, but it is logical to presume that the commissioner will request its presentation. Tearney can talk draft from morning to night, perhaps better than any one ball man in the country, and although through his opposition to it he has been charged with building a stone wall around the young players. He is sincere in his belief that the majors don't want to give the minors an even break.

The solution of the situation is not entirely in the hands of Landis, but any features he could be made to favor, would be given careful consideration by the other members of the advisory council. This is why Tearney has offered his plan to the commissioner.

Ban Johnson, American League head, who is a member of the board, is in favor of a liberal stand on the question and probably would support Landis in a move to concede a few points and get the five holdout minors in line.

Poet Quintet is Marooned at San Diego

[EXCLUSIVE DISPATCH.]

WHITTIER, Dec. 27.—Manager Rayburn and his choice assortment of hand-picked casaba-chasers of Whittier College are marooned down at San Diego by one J. Pluvius, who threatens to keep them in the southern city for some time to come.

Not that the athletes object to the enforced incarceration, for San Diego is notably a hospitable city, but Whittier has a basketball game scheduled with the fast Santa Clara quintet for Friday evening at Whittier.

In taking on the Saints the Poets realize that they are tackling a he-man's job, but as the entire team is composed of football men who are accustomed to some rather stiff tackling, they may figure that to tackle the Santa Clara job will give them prestige, if the Saints run up a score anything short of three figures.

CALL OFF MATCH.

[BY A. P. NIGHT WIRE.]

CHICAGO, Dec. 27.—The match between Sailor Friedman and Johnny Dundee, scheduled for January 16 at Jersey City, has been called off, Friedman's manager announced tonight, owing to an injury to Friedman's index finger which will necessitate an operation tomorrow.

TITLE MATCH TONIGHT.

Something is going to happen tonight at the Walker Auditorium when Konstine Romonoff and Jack McDonald mingle in a grappling fiesta. Either Romonoff is going to lose the Pacific Coast heavyweight wrestling title, or McDonald's world's championship ambitions are going to suffer a painful relapse. A draw is impossible, as the affair will go to a finish, and the athletes will be spurred on to mighty effort by the vision of a $1500 purse which will go to the winner.

Having cleaned up on every heavyweight of note in Canada, McDonald started out for more blood, and stopped off in Los Angeles on his way to Stanislaus Zbyszko and the world's title. Whether our old college chum Romonoff can spoil his dream, as he has so many others, remains to be seen, but a dazzling encounter is predicted.

Romonoff and McDonald have been putting in some hard training during the past month, and both declare themselves in excellent condition for the match. Although the Canadian champ is by far the larger man, the experience of the veteran Romonoff is expected to equalize this advantage.

Following are the comparative measurements of the adversaries:

Romonoff.		McDonald.
195	Weight	205
6 ft.	Height	6 ft. 2 in.
17	Neck	19
44	Chest, normal	50
48	Chest, expansion	52
18	Upper arm	18
7	Wrist	8
30	Thigh	32
15½	Calf	17

Automobile and Truck
WHEELS
Repaired & Rebuilt
Official Wood Wheel Service Station
WESTERN WHEEL CO.
1621-25 So. Los Angeles St.
Phone Broadway 7417

Nash Announces
New Prices
on
New Models

SIX CYLINDER

5-Pass. Touring	$1390
Roadster (696)	1360
7-Pass. Touring (692)	1540
Sport Model (697)	1545
Coupe (695)	2090
Sedan (694)	2390

FOUR CYLINDER

5-Pass. Touring	$1045
Roadster (42)	1025
Coupe (43)	1645
Sedan (44)	1835

Above prices f.o.b. factory

All Nash models, both open and closed, have cord tires as standard equipment.

In keeping with Nash policy the above prices will be recognized as leading the field in motor car values.

Troy Motor Sales Co.
Distributors
Eleventh Street at Figueroa
602-62 Los Angeles Pico 1323

GATES TIRES
The Tire with the Wider and Thicker Tread

This May Surprise You---

It surprises many to learn that our factory has become far oversold just when business is not supposed to be especially good.

Plainly, there must be unusual mileage in the wider and thicker tread of Gates Super-Tread Tires, or people would not buy them faster than we can make them.

You will get even stronger evidence of this, if you talk to a few users of this tire. There are hundreds of them in your neighborhood.

—and we sell 'em!
Wholesale and Retail
Credit Tire Co.
220 West 9th St.

The Palais Royal OPENS Tomorrow Nite

The opening of this beautiful new restaurant will be the greatest event of its kind ever held in Los Angeles.

Addison Fowler and Florence Tamara, Dancers Extraordinary, and Los Angeles' greatest Dance Orchestra are but two of the many features.

The Palais Royal is under the personal management of—

Mike Lyman and "Blondy" Clark

Table reservations for the opening and for New Year's Eve may be secured by phoning Paul Perrot at Broadway 80.

The Palais Royal is on the east side of Hill Street, between Sixth and Seventh.

Chandler Demonstrator SALE
$2085 now $1795
EXTRAORDINARY OPPORTUNITY FOR THOSE WHO ACT AT ONCE — A LIMITED NUMBER ONLY, AT A SAVING OF $290

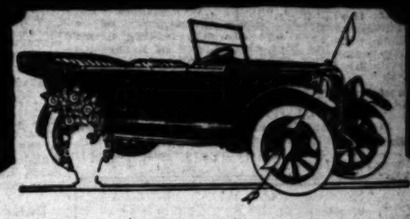

This saving exceeds an average year's operating expense.

Several are nearly new; one has been driven less than 500 miles.

Condition and appearance as good as a brand new car used a month or two.

Cars carry standard new car guarantee; all are equipped with new cord tires.

Each car has new extra cord tire, tube cover, and bumper, also guaranteed battery. This model Chandler has been refined and improved over a ten-year period.

Over 6000 owners in Southern California proclaim it the safe buy.

You may drive it yourself before you purchase.

An extraordinary opportunity to buy one of America's finest cars, investing less and enjoying continuous use for one year without any operating expense.

W. P. HERBERT CO
CHANDLER DISTRIBUTORS CLEVELAND

s Royal
NS
rrow
e
of this
aurant
st event
held in
er and
rdinary,
e great-
rchestra
e many
yal is
ersonal
n and
Clark
for the
w Year's
ured by
arrot at
is on the
treet, be-
enth.
monstrato
LE
$ 1795
TUNITY FOR THOS
A LIMITED
SAVING OF $290
ge year's operating
as been driven less
good as a brand
guarantee; all are
cord tire, tube
ranteed battery.
een refined and
eriod.
hern California
before you pur-
y to buy one of
ng less and en-
e year without
RT CO.
CLEVELAND

Cole Aero-EIGHT
MODEL 890
2795
Fifty Miles an a Set of Tires

Fifty miles an hour the *Cole Aero*-EIGHT can be stopped in one hundred and seventy-eight feet—fifty-one feet less than the average good car.

In mountainous touring and in congested traffic the safety of such braking efficiency becomes of tremendous importance. No matter at what speed you are traveling, in an emergency, you can bring your Cole to a stop more suddenly and more safely than any car could possibly stop any other equally large car in the world.

Drive the Car Yourself.

HOUSE & MEYER, INC.
1225 SOUTH GRAND AVE.
Distributors—Southern California, Arizona

Tight Goes to the Carnival and Gets an Eyefull!

Can You Think of an Idea as Funny or Funnier Than This? If So, Send It in and Win a Cash Prize.

Starting every Friday and ending every Thursday, The Times conducts a Wad comic-strip contest. The best idea gets $10, and next $5 and all others available $2 each. Ideas must be original, local, "drawable" and funny. Each picture must be described in words or a rough sketch. Title and dialogue must be supplied. All stripe must deal with some member of the Wad family—Cicero, Wad, the spender; Tiny Wad, the nickel nurser; Mrs. Spends Wad, club and society woman; Watt A. Wad, sporty, speeding son; Elva Wad, pretty and frivolous daughter; Gunn Wad, 13-year-old terror, and Cicero Wad, Jr., the baby. Write on one side of paper only. Address all communications to Mr. Wad, care The Times. Anyone may compete and submit as many ideas as desired. No manuscripts or drawings will be returned.

THE GUMPS—THE STORM

KERNEL COOTIE—MA GOES EXCHANGING.

That Guiltiest Feeling- - - - - - - - - - - - - - - - - *-By BRIGGS*

[Copyright, 1921, New York Tribune, Inc.]

right, N. Y. Tribune Inc.

HOW FOOTBALL TEAMS PLAY.

(Continued from First Page.)

35 or 40 per cent stronger than the opposing eleven. This means that a team 35 per cent stronger than the opposition would be defeated if the weaker team played 35 per cent over their heads. This very thing is done every Saturday during football season and we call it an upset of the dope.

I don't mean that eleven men can play thirty-five per cent better than their best, but merely better than their normal gait. Yet the men often surpass what they themselves consider their best.

This is the greatest lesson learned from football. It shows the mean that their best is way beyond what they think it is. I have played in many golf tournaments, and can always tell whether I am up against an old football man by the way he fights. If the men will carry this one lesson through life they will be hard to beat.

Still, I think California's men, playing their normal brand of football, will beat W. and J. by 7 points, but don't look for a big score unless Andy pulls the impossible and gets his athletes in a frenzy before they enter the game.

THE PLAYER IS THE THING.

(Continued from First Page.)

unless the throw is perfect the chances are ten on one it will be intercepted with a clear field ahead of the runner. But Toomey, "Crip" he is called by his mates because of a missing finger, is a dependable passer and an accurate one.

Toomey is one reason why California can get away with plays another team would not attempt. There are ten others on the same team.

IT'S THE PLAYER.

This leads up to the rather broad statement that it is the player and not the system that makes the team. The best system in the world is valueless unless you have players to fit the system. But you can drop a perfected player into any system in the world and he'll be a star.

One of the best proofs of this line of reasoning was furnished us by A. J. Stursenegger, Fielding H. Yost's chief assistant at Michigan. Stursenegger is a scout, and probably knows more about a lot of teams than those teams know themselves. Football is his hobby, and he has covered reams of closely-typewritten pages with reports of system and players. He is in Los Angeles at the present time and will be an interested spectator of the New Year's classic even if he missed the Centre-Arizona fracas.

Iowa, he points out, in winning the Big Ten conference championship this year, used just two men to carry the ball—Aubrey Devine, quarterback, and Locke, fullback. Every coach in the conference knew this, and, you'll say, should have been able to cover those men so they couldn't make yardage. But Iowa won every game she played, and Devine and Locke made yards because they were Devine and Locke, not because of any system.

YALE WAS IT.

Years ago when Ted Coy was in his prime the Yale system was the thing. Then came Brickley and Eddie Mahan and the Harvard system was labeled as it. Glenn Warner often gets into print as being daddy of the best system in the universe. But this year Glenn's Pittsburg team didn't cut much pumpkins in the football firmament.

There is only one answer to this. The system's great if you have the players, but minus the perfected cogs a coach can talk himself blue in the face, and the system will go to seed.

ENGLISH STARS WILL COMPETE.

[BY A. P. NIGHT WIRE.]

CHICAGO, Dec. 27.—James H. Taylor, five times open golf champion of Great Britain, and Alec Sandy Herd, who held the British title in 1902, will compete in the national open golf championship of the United States here next summer, it was announced tonight. The veterans will also make a tour of the United States and Canada.

DAVE SHADE WINS FROM JACK PERRY.

[BY A. P. NIGHT WIRE.]

BUFFALO (N. Y.) Dec. 27.—Dave Shade, California welterweight, won the decision over Jack Perry, formerly of Pittsburg, in a ten-round bout here last night. It was the opinion of those at the ringside that Shade's superior cleverness, rather than hard hitting, brought him the decision.

UNION LEAGUE FIVE TO MEET SAILORS.

The Union League basketball team will play the five from the U.S.S. California tonight at the Union League gymnasium. The Union team has played eight games and has not lost one. They have accepted the challenge of the L.A.A.C. team and the meeting will take place on January 3.

STUDENTS ASKED TO GET THEIR TICKETS.

Tait Stealey states that tickets for California students and alumni and alumni of other universities will be available at 415 Metropolitan Building only until 3 p.m. today. After that hour these will have to take their chances in the general sale of tickets at Dyas's and the Hotel Green in Pasadena.

VALUABLE BELGIAN HORSE DIES IN UTAH.

[BY A. P. NIGHT WIRE.]

BOONE (Iowa) Dec. 27.—"Farceur," famous Belgian horse, for which Grant Good paid $47,500, is dead at the Good farm, near Ogden, Utah. "Farceur" is believed to have been the highest priced Belgian horse in the world.

WOMAN IS HELD FOR MURDER OF HUSBAND.

[BY A. P. NIGHT WIRE.]

SANTA CRUZ, Dec. 27.—Mrs. Mary Lee, charged with the fatal stabbing of her husband, Frank Lee, at Watsonville, recently, was held to answer to a charge of murder by Judge Houck here today.

She will appear soon before the Superior Court.

PLAN TO REVISE MINING STATUTES.

PRELIMINARY CONFERENCE IS HELD BEFORE DEPARTMENT OF INTERIOR.

[EXCLUSIVE DISPATCH.]

WASHINGTON, Dec. 27.—A conference on metal mining in the United States began this morning in the Department of the Interior, preparatory to hearings which will begin early in January before the House Committee on Mines and Mining.

Codification of laws relating to mining claims has for several years been recognized as a necessity by the Bureau of Mines and by the legal fraternity. Existing laws are widely scattered and fragmentary, and date from the California gold rush of 1849.

Congressman Arents of Nevada introduced the present bill July 12, last. Today's conference is between him, H. Foster Bain, director of the Bureau of Mines; officials of the bureau, Senators, Representatives and many parties in interest.

Congressman Arents has communications, resolutions, memorials and practical letters from associations of engineers and miners, chambers of commerce, mine operators, miners, and prospectors from all sections of the West, which attest the keen interest felt in the bill.

The Bureau of Mines has an almost equal number. These are all to be arranged before the formal hearings.

While primarily a codification, the bill proposes some radical changes in existing law, prominent among which are abolition of the mooted "apex" or "extra lateral rights" law; location without discovery, and the option of cash payments into the United States Treasury in lieu of annual assessment work on claims. It does not affect existing coal mining.

HARDING ACCEPTS WOMEN'S INVITATION.

[EXCLUSIVE DISPATCH.]

WASHINGTON, Dec. 27.—President Harding has accepted the invitation of the National Woman's Party to be present at the formal dedication of its new national headquarters here on May 21, 1923.

The President's acceptance made personally several days ago to Mrs. John Gordon Battelle of Columbus, O., chairman of the committee on arrangements for the dedication, was confirmed in a letter to Mrs. Battelle from Secretary Christian, made public today.

PAINTER'S FAMILY GIVEN RUDE SHOCK.

SLIGHT MISTAKE LEADS TO FUNERAL SERVICES THAT WERE MISPLACED.

[EXCLUSIVE DISPATCH.]

NEW YORK, Dec. 27.—For a few days prior to Christmas, it looked like a sad Yuletide for James Crowder, a painter, living on West Tenth street. He received a telephone call that his father had been hit by a taxicab in Brooklyn and taken to a hospital. He dropped his brushes and hurried to the hospital.

"Too ill to be seen," was the answer at the hospital.

Next day Crowder was informed his father had passed away. At the hospital he was refused permission to view the body. However, he arranged for a big funeral. All the immediate family was informed of the time of burial service. One of the daughters approached the bier to view for the last time her father. She lifted her black veil, faltered a step, shrieked and fainted. The son then approached the casket. He peered into the velvet-lined box.

A sweeper at the hospital ward where Jim's dad was resting from injuries had accidentally knocked off the number on his bed. In replacing it, she placed it on the wrong bed. The elder Crowder got well and enjoyed a happy Christmas with his family.

Will Confer With Reds.

[BY CABLE AND ASSOCIATED PRESS.]

LONDON, Dec. 27.—Premiers Lloyd George and Briand have decided in principle to invite the Russian soviet Foreign Minister, M. Tchitcherin and M. Litvinoff, to London early next year, according to the London Times. It is believed they will be asked to give clear answers on important questions of policy.

Free Germans in France.

[BY CABLE—EXCLUSIVE DISPATCH.]

PARIS, Dec. 27.—The last German prisoners held in France will shortly be delivered to German authorities. Surrender of these prisoners, all of whom are held for civil offenses the past three years, is the result of an agreement concluded recently by France and Germany, and based on the fact that French prisoners, similarly held in Germany, had been released.

Theaters, Amusements, Entertainments

CALIFORNIA THEATER— Main at 8th

California Theatre

SMASHED ALL RECORDS!
GREATEST SENSATION LOS ANGELES HAS EVER SEEN

THEODORA

THRILLING! STARTLING! SPECTACULAR

HEAR ELINOR'S POPULAR 50-PIECE ORCHESTRA EVERY DAY IN THE WEEK

PLEASE ATTEND MATINEES TO AVOID CROWDS AT NIGHT

SHOWS AT 10:45 a.m., 12:26 p.m., 2, 4, 5:44, 7:28 and 9:30

MILLER'S THEATER— Main at 9th

MILLER'S NOW

William Fox presents

BACK AGAIN TO POPULAR PRICES.

THE LAST TRAIL

ZANE GREY'S

ADDED ATTRACTION, "NO PARKING" CHRISTIE'S BEST COMEDY.

DIRECTED BY THE MAN WHO MADE "A CONNECTICUT YANKEE."

NEW GARRICK— Broadway at 8th

New Garrick Broadway at 8th

PARENTS, have you forgotten that you were once young yourself and that youth must be served?

"WHY GIRLS LEAVE HOME"

Featuring ANNA Q. NILLSON

Admission—All Seats

Evenings and Sundays ..... 55 Cents
Matinees ..... 35 Cents Children ..... 10 Cents
Tax Included

PHILHARMONIC AUDITORIUM— 5th and Olive Sts. Tel. Pico 2464

L. E. BEHYMER PRESENTS

SOUSA AND HIS BAND

Mats. and Eves., Jan. 2, 3, 4

Tickets 75c to $2.00 (plus tax,) on sale daily West Box Office Auditorium Building.

A NATIONAL INSTITUTION

MISSION— Bdwy. at 9th

MISSION Broadway at 9th

FIFTH WEEK!
MACK SENNETT'S TRIUMPH
MABEL NORMAND
in Molly O'
Directed by F. RICHARD JONES
A ROMANCE OF GLORIOUS YOUTH

William Robyn—Tenor—Mission Concert Orchestra—C. Sharpe Minor Attraction

MAJESTIC THEATER— MATINEE TODAY 2:15

Mats. Sun., Wed. and Sat., 25c and 50c. Eves., 25c to $1.

FOURTH BIG WEEK—Thomas Wilkes Presents
Willie Collier's Latest Comedy Success

"The HOTTENTOT"

With MARY NEWCOMB and EDWARD EVERETT HORTON

LOEW'S STATE THEATER— Bdwy. and 7th

LOEW'S STATE

NOW PLAYING
Bert Lytell in "Alias Ladyfingers" and Vaudeville
Mat. Ex. Sat., Sun. and Holiday, 25c; Nights and Sat. Mat., 40c
Saturday Nights, Sundays and Holidays, 50c. Tax included.
CONTINUOUS DAILY 11 A.M. TO 11:30 P.M.

DON PHILIPPINI and STATE CONCERT ORCHESTRA

ORPHEUM— KITTY DONER

The Best in Vaudeville
Orpheum Circuit
STONE & HAYES "Green Goods"
MATTYLEE LIPPARD Song Cycle "A DAY AT THE RACES"
Galetti's Baboons
KITTY GORDON
BROWN & O'DONNELL "Profiteering in Fun"
MARSHALL MONTGOMERY Extraordinary Ventriloquist
BEN BEYER Cycle of Mirth

SISTER ROSE AND BROTHER TED IN "A League of Song Steps"

Two Shows New Year's Eve., 7 and 10 P.M. SEATS SELLING

Topics of the Day Aesop's Fables

Melvin Stokes & Co.—Divertissements
Mat. Daily, 15c to 50c. Nights, 15c to $1.25. Ex. Sat., Sun.
Tel. 10477, Main 977.

SUPERBA— Bdwy. Bet. 5th and 6th

Superba Broadway bet 5th & 6th

NOW PLAYING

Offers Carl Laemmle's Presentation of MARIE PREVOST in A PARISIAN SCANDAL

SHE DRINKS—DANCES—FLIRTS—SMOKES—NAUGHTY NICE AND FULL OF SPICE OH FRENCHIE

CLUNE'S BROADWAY 528 South Broadway

NOW PLAYING—BREAKING ALL RECORDS
THOMAS JEFFERSON
IN
"RIP VAN WINKLE"
WASHINGTON IRVING'S IMMORTAL CLASSIC.

MISSION PLAY By John Steven McGroarty, with Frederick Warde, assisted by 100 Players. Opening Dec. 21, 2:15 and 8:15 p.m. Special performance Mon., Jan. 2nd, 2:15. Performance every afternoon 2:15 (except Monday.) Evenings Wed. and Sat., 8:15. All seats reserved. Ticket Offices, Pacific Electric Bldg. Tel. 12123 and 12056. PASADENA, 150 East Colorado St.; Tel. Pair Oaks 1523. LONG BEACH, 114 Ocean Boulevard; Tel. Main 9142. San Gabriel Box Office, Alhambra 198.

ALHAMBRA THEATER—Now Playing— HILL NEAR SEVENTH
Now Showing Popular Prices "QUEEN OF SHEBA"

BURBANK THEATER— Main Near 6th
HI JINKS REVUES—60 PEOPLE—MUSIC SHOW
AL and LOIE BRIDGE—BEAUTY CHORUS.

FLASHES.

STAR WILL TRAVEL.

KITTIE DONER TO CIRCLE EARTH WITH SHOW.

By Grace Kingsley.

When it comes to thinking up bright new ideas right out of one's own head, even Flo Ziegfeld will have to blush and hang his head. He's beaten at his own game by Kittie Doner, the 99 per cent zip dancer at the Orpheum this week.

Miss Doner's pink thought and man's sized idea is nothing less than chartering a ship and taking a big show around the world. How's that for showmanship? as Ted Doner, or any other incorrigible punster might say. The idea is to gather a number of acts together, start from New York, and go down the coast, playing all the harbor cities along the way; than through the canal, up the Western Coast, and across to Honolulu and the Orient, and finally on to the European cities.

Just to prove the idea is no idle dream, Miss Doner showed me letters from a number of well-known vaudeville acts, willing to take a chance and even to put money into the venture. She herself will invest a large share of her savings, and a certain New York business man is to supply another chunk of the necessary capital. Of course an able publicity man is another important part of the enterprise, together with a New York stage manager.

The venture will not be made until after the Doner family fulfills its summer engagement in the London music halls and vaudeville theaters in Paris, where they are booked up through August and September.

"I shall never be happy until I've hopped around the globe," said the lively Miss Doner. "I want to see the world, and I'll let you know right now, whether the world feels excited about the matter or not, I shan't be a bit angry to have the world see me. This plan is the big dream of my life. I feel sure it's feasible, especially as my mother, a practical show woman all her life, also believes in it."

The world tour would occupy at least two years.

"But I'm young. I should worry!" explained Miss Doner with her fascinating little grin.

Roy Barnes's Dilemma.

"What did you get for Christmas?" some one asked T. Roy Barnes, who plays the leading role in Paramount's "Is Matrimony a Failure?"

"A saxophone," answered Barnes ruefully. "I don't know how to play it, and the neighbors are all threatening to move away if I try. I'd be glad if the man living on one side of me would go, because he keeps a barking dog, but the man on the other side is one of these forehanded guys who dared look into the future when prohibition threatened, I wouldn't lose him for anything. What do you think I ought to do about learning to play it?"

Gloria Swanson's Pa Here.

If you happen to catch Gloria Swanson shopping for carpet slippers and pipes, don't get excited. The reason will be that she's looking out in daughterly fashion for the comfort of her father, Capt. Joseph Swanson who has just arrived from Oklahoma to pay her a holiday visit.

Allan Dwan With Fairbanks.

Allan Dwan, well-known director, has quit playing marbles and other games, and is going to get down to work once more. He returned from New York a day or two ago, and has been engaged to direct Douglas Fairbanks in the latter's forthcoming picture.

Edna Courtleigh In It.

A newcomer to the already justly famed Majestic ranks is Edna Courtleigh, well-known leading woman, who is to have a leading role in Cosmo Hamilton's play, "Scandal," which will be the next offering at the Wilkes's house.

Jackie Coogan Sees Santa.

Just because Jackie Coogan is a star is no reason he doesn't still believe in Santa Claus. In fact, he has every reason to this year any way.

When the star of "My Boy," awoke on Christmas morning, he discovered among other gifts a pool table, a croquet set, several tennis rackets, a little automobile, and a score of tin soldiers. As usual Charlie Chaplin understudied Santa in the Coogan home.

Sessue Hayakawa Entertains.

While a person can't be supposed to know everything, still the Viscount Eiichi Shibusawa, who is considered the J. P. Morgan and Lloyd George of Japan, as you doubtless know, did want to find aut all he could about motion-picture making, so long as he was right on the ground.

Therefore, during his recent visit to this city, Mr. Shibusawa visited Sessue Hayakawa, Robertson-Cole star, at the studios, where the Japanese luminary together with his gracious wife, Tsuru Aoki, entertained the Japanese statesman and friends at honorable tea.

Max Linder's Bad Eyes.

Max Linder has become partially blind, through the effect of the Kleigs during the making of his current comedy. He has laid off his company temporarily, and is under the care of a nurse.

Robertson-Cole Prosperity Bulletin.

The new year will usher in a period of great productional activity at the Robertson-Cole studios, according to announced plans of those in charge there. It is expected that before January, 1922, has run much of its course, at least four and probably more companies will be making pictures on the Robertson-Cole lot.

Pauline Frederick, Sessue Hayakawa and Doris May, with their respective companies, are scheduled to start work again on January 9. Miss Frederick's next picture will be a film adaptation of William J. Locke's novel, "The Glory of Clementina." An original story, "Gay and Devilish," will be Miss May's new starring vehicle, while the name of Hayakawa's next story has not yet been announced.

Officials of the Robertson-Cole studios also have stated that a company of well-known players will probably be organized at once to begin on a special production. The scenario department is said to have some excellent material on hand that will be adapted to the screen at an early date.

R. C. Tobin, vice-president and general manager of the studios, is expected to return within a few days from New York, where he has been conferring with other company officials on future activity at the local studios.

MAIL CAR BANDIT MAKES TAWDRY HERO.

Making a hero out of a criminal is always a doubtful sort of business. One suspects that Robin Hood may not have been quite as useful a citizen as the ballad-writers made out. And, coming down to the moment, there is food for thought in the enthusiasm with which Mrs. Roy Gardner and the extremely uninteresting motion pictures of her famous husband's career were received Monday at Pantages.

It is easy to feel much sympathy with Mrs. Gardner. Her husband may be, as she says, irresponsible for his acts. He may be, as she says again, the best-hearted man in the world. But it remains true that the best-nown triat of Gardner's character is a seemingly irresistible inclination to rob mail cars, and this fact, and the sight of marines guarding our mails on the public streets, are one and one that add up to a very obvious two in the minds of those who are unemotionally fond of order and safety.

Of course, Mrs. Gardner assures us that Roy, in all his escapades, has never yet killed a man, and that is a good deal to say for any one nowadays, let alone for a bandit. But even in the face of this glorious record, is Roy a hero, a legitimate subject for popular adoration? If he is, then all had better quit work and turn highwaymen. And the bad taste of such exhibitions as this is just as subversive of theatrical standards as it is of moral ones.

The rest of the Pantages bill is about average. Neil McKinley really is the headliner as far as the audience is concerned, though the Creole Revue gets a big hand in the comedy spots.

The band from the House of David, the religious colony at Benton Harbor, Mich., is excellent and the members certainly do not seem to let their convictions prevent them purveying some wicked syncopation.

Rolland and Ray are fair to middling in song and patter. The Christmas pantomime is very poor, and would never get over in the world, if its subject were not one which demands reverence regardless of art or interest.

Acrobatics, of course, are pretty flat nowadays, but, just the same, a word must be said of Mlle. Paula. Her trapeze work is unusually graceful, and shows muscular strength remarkable in a woman. Moreover, she is very pleasant to look at, vital and well poised.

"SHEBA" AT ALHAMBRA

Spectacle Attracts at Second Run Showing Here.

In keeping to a large extent with the accounts and traditions of splendor and magnificence attending the arrival of the Queen of Sheba at the court of King Solomon, more than 3000 years ago, is the spectacular photodrama, "Queen of Sheba," which is playing at the Alhambra Theater this week.

Scene after scene of extraordinary glamor kept the audience surprised and admiring.

Betty Blythe was a regally beautiful Sheba, Fritz Lieber a convincing King Solomon, Nell Craig a dashing and fascinating Princess Vashi, and other members of the cast give excellent portrayals.

CHILDREN STARRED.

Pasadena Players Present Christmas Comedy.

The holiday offering of the Pasadena Community Players is "The Things That Count,' by Laurence Eyre, a play appropriate to the season, because it is about Christmas and proves, by means of a unique story, that Santa Claus is not a myth, after all. Although "The Things That Count" was a New York success of several years ago, this will be its first presentation on the west coast.

The play opens in Washington Square, New York, and then moves down to the East Side. It offers exceptional opportunity for a group of child players.

Little Rosalind Farnsworth, who is 7 years old, has one of the leading parts. Mrs. A. H. Palmer, who scored heavily as Marmee in "Little Women," earlier in the Community Playhouse season, has the character lead. A large cast is required.

"The Things That Count," opened last Thursday night and will be given eleven times. Gilmor Brown is directing the production.

LEADS .. IN .. LIVE .. ROMANCE.

"Dr. Jim" Showing at Tally's Theater.

Frank Mayo and Claire Windsor.

"Doll's House" Heroic Effort of Its Cast.

Considering what a difficult play Ibsen's "A Doll's House" is, the Harlequin players are entitled to great credit for their work in the present production at the Ambassador Hotel Theater. There are crudities, of course, and the characterization is not always clear, but on the whole one must wonder at what has been accomplished.

It would be hard to say too much for Mary Forbes's acting in the exacting role of Nora. The part demands that she be working every moment, and the spirit and resourcefulness Miss Forbes displays in the face of this sheer labor, which is further complicated by many difficulties of a technical sort, is truly amazing.

It is impossible not to believe that Miss Forbes, given the time necessary to prepare for Ibsen, could handle it exceptionally well. She showed resources last night that her previous parts at the Harlequin have not called out, and proved her ability by doing her best work in the hardest part she has had this season.

Craig Ward's portrayal of Torvald Helmar, the rather too righteous banker, was convincing, if a trifle colder than necessary. He has a fine stage presence, a flexible, well-controlled voice and shows an excellent sense for character. The part was by no means rounded out, but this was obviously again more because of lack of preparation than any disability on his part.

Otto Matieson made Doctor Rank alive in moments of stress, but showed a tendency to slide out of the picture now and then. Dorothy Conrey again proved herself an excellent character actress in the part of Mrs. Linden, and a newcomer at the Harlequin, Eric Snowden, did very well with Nils Krogstad.

Summed up, the performance was as heroic an effort as the present reviewer remembers having seen in years. Fault finding, as far as the actors are concerned, would be inexcusable; they deserve nothing but our thanks.

But it is permissible to ask why the management of the Harlequin Theater chose to inflict such punishment as "A Doll's House" on a sincere and hard-working cast.

WAR ON CENSORSHIP.

Film Men Are Looking for Leader in National Association.

[EXCLUSIVE DISPATCH.]

NEW YORK, Dec. 27.—Leadership in the fight against movie censorship in this State will be the first big task of the "captain of the movie industry" now being sought by the film producers. The movie magnates want to reorganize if not to supplant, the National Association of the Motion Picture Industry. Among those named as likely to be called upon to fill the post are Herbert Hoover, Bainbridge Colby, John H. Finley and George McAneny.

A new group has been seeking to strengthen its bonds of fellowship with exhibitors, who have not generally been considered hitherto as the closest friends of the producers. But the aim of the film makers, it is generally believed in movie circles, is to avert political pressure through the strong local affiliations of the exhibitors.

At the Famous Players-Lasky and the Goldwyn offices it was said that these film companies have not suffered materially from censorship in this State so far. Goldwyn has had one picture totally suppressed by the State Motion-picture Commission, but it is practically alone in this.

OHPHEUM PARTY.

The Orpheum gave its regular Christmas party to the artists of both the incoming and outgoing bills at the Alexandria Sunday night. Beside the actors and actresses, several prominent newspaper men and women were present. More than seventy-five guests assembled around the table. Dancing was enjoyed until an early hour Monday morning.

REVIEWS.

REVUE ARRIVES.

DATE BUT PEPTFUL MARCUS SHOW OPENS HERE.

By Edwin Schallert.

With actual starting time at 10 p.m., the Marcus Show of 1921 came near being a Midnight Frolic last night at Philharmonic Auditorium. Railroad delays, due to complications in the weather system of Southern California, held up the company in its arrival. The usual time for ringing up the curtain found the scene-shifters just beginning the laborious process of hoisting the drops that go to make a revue. For entertainment, therefore, the audience was permitted to witness the business of stage-setting, thus filling in the two-hour interval. Evidently the experience was sufficiently novel to cause most of those present to wait for the opening.

Scanning the Marcus show hastily, under the somewhat unfavorable circumstances of the show last night, it can at least be said that it will pass the censors. How much farther it will go can only be prophesied with about as much certainty as a forecast of the weather.

At least, the company are good sports and the show frivols considerably with good ideas. The prologue, for instance, is a burlesque of "Rip Van Winkle." The impersonator of Rip carries a placard—vote for Bryan—and still believes that chickens have feathers.

Humor is not extravagantly present in the production, but it is agreeably in evidence. Charlie Abot, in particular, who is responsible for the music of the show, applies most of the fun quite painlessly, thanks in part to his comedy face and his stuttering voice.

As far as girls go, the show will never frighten Broadway. It is supposed to be a chicken production, but as most of the poultry didn't have web feet, they probably couldn't swim through the rain.

However, the costumes, which are very striking in their color scheme, go a long way toward preserving the illusion. One of the principals, Dolly Day, wears some exceptionally alluring ones, and is easy to look at, too. But neither her voice nor those of the other principals are excessively musical. The dancing bevy makes a tremendous hit, there being some capital steppers in the company.

The show in a slightly abbreviated form last night, showed lots of pep, and the ensemble of the chorus in the dancing numbers caught the public fancy.

Altogether, it looks like a very passable revue, considering the quality of most such productions that visit. But it will need a lot more of personalities, and patter, and embellishing with beauties and settings before it can strike out on the big time.

Some of the musical numbers, such as "You're Like a Rose," "Come on and Love Me" and "Then He Had a Girl," are very pleasing, but the music is, as a whole, not strong on character.

A tribute to feminism is the lady director, who seems quite clever in her trumpet-playing, as well as her conducting.

Al Byrnes, Frank L. Wakefield, Gertrude Parish, Bee Winsome and others add to the sparkle of the performance, Miss Parish displaying some pleasing vocal gifts. Stanley and Byrnes do some good specialties, while the Runaway Four are excellent on the dancing. Billy Dale also deserves mention for his stepping and his trouping.

CAVALIERI STAR OF HIPPODROME FEATURE.

Two famous grand opera stars, Lina Cavalieri and Lucien Muratore, are featured in the photoplay, "Mad Love," which is the stellar attraction for the next four days at the Hippodrome. The jewels and gowns worn by Mme. Cavalieri in this dramatic picture are said to be exceptionally beautiful, and the conclusion of the play is heralded as a rather new solution of the eternal triangle problem.

In vaudeville the Hippodrome will present the Fobtes in eccentric comedy and acrobatics; the Robinson, McCabe Trio in song numbers; Milo and Blum in hand to hand balancing; Bryers and Bryers, harmony singers and banjoists and Wheeler and Mack in bits from Broadway.

HARPIST FEATURE OF CALIFORNIA CONCERT.

The powerful theme of Verdi's "La Forza del Destino," with its mingled brilliancy and delightful coloring and shading, opened an appealing concert program at the California Theater Sunday afternoon.

For his three daily concerts, Director Elinor has provided a program foretelling in a measure the massive motif of "Theodora," which is on the same bill. Introduced by way of contrast is a harp solo rendered by Herbert A. Graf, and a syncopated Arabian fox trot, both of which were applauded warmly.

Mr. Graf is a harpist of exceptional attainments. He interprets Pinot's "Irish Rhapsodie" excellently.

LOUISE HUFF TO RETURN.

Louise Huff is the bright particular feminine light in the support of George Arliss in the screen version of his stage success, "Disraeli," which soon will show at the Mission Theater here. Miss Huff, it is believed, was offered the contract for a new series of pictures because of her charming work in support of Arliss. Among Miss Huff's greatest screen successes the role of the girl in "The Old Homestead" is counted as one of the gems of characterization of the 1920 season.

Theaters, Amusements, Entertainments

MOROSCO THEATER— MATINEE TOMORROW

OLIVER MOROSCO PRESENTS

GEO. M. COHAN'S WHIRLWIND OF LAUGHS

"A PRINCE THERE WAS"

WITH BESSIE EYTON AND GAYNE WHITMAN

Matinees, 10c to 50c. Evenings, 10c to $1.00.

SPECIAL MATINEE JANUARY 2nd

HIP—NOW PLAYING—PRICES Mats. 10c & 18c

LINA CAVALIERI in MAD LOVE. VAUDEVILLE. NIGHTS, SUNDAY MATINEES, 15c—27c—PLUS TAX.

CONTINUOUS DAILY, 1 TO 11; SUNDAY, 12 TO 11 P.M.

Theaters, Amusements, Entertainments

GRAUMAN'S THEATER—

GRAUMAN'S HAPPY HOUR

JACK HOLT in "The CALL of THE NORTH"

11:30 a.m. to 12:10 p.m. Daily

A Paramount Picture from Geo. Breadhurst's Thrilling Play. Cast includes Madge Bellamy. Other Holiday Attractions and JAN RUBINI

GRAUMAN'S SYMPHONY ORCHESTRA

GRAUMAN'S RIALTO— THE WORLD'S BEST

GRAUMANS RIALTO

FINAL 3 DAYS

HERE'S ROMANCE FOR ALL THE FAMILY!
Do you enjoy good, clean humor? Romance? Of course you do and here it is—

"GET-RICH-QUICK WALLINGFORD"

Begin. SUN., the most artistic picture ever made—ELSIE FERGUSON and WALLACE REID in "Peter Ibbetson."

PHILHARMONIC AUDITORIUM—

BIGGEST HIT EVER IN

MARCUS SHOW

WITH CHARLIE ABOT

ENTOUAGE

"CLUCK! CLUCK!!"

NOW

SPECIAL MIDNIGHT PERFORMANCE NEW YEAR'S EVE

FIFTH POPULAR SUNDAY AFTERNOON

Philharmonic Orchestra

WALTER HENRY ROTHWELL, Conductor

Sun. Aft., 3:15, Jan. 1

SOLOIST

Claire Forbes Crane

PIANIST

Tschaikowsky "The Nutcracker"

Piano Concerto in B Flat Minor "Capriccio Italien"

KINEMA THEATER—

Kinema

NOW PLAYING

FOR CHRISTMAS

JACKIE COOGAN in MY BOY

CHILDREN'S MATINEE Admission Price 17c

KINEMA SYMPHONIC ORCHESTRA KENE WILLIAMS CONDUCTING

MASON OPERA HOUSE—

TRIUMPHANT FAREWELL VISIT

Richard Walton Tully's Famous Play

THE BIRD OF PARADISE

ALL THIS WEEK MATINEES

ANN RU

AND THIS WEEK

Evenings, 50c to $1.50

Matinees, 25c to $1.00

NEXT WEEK Beg. Monday

MAY ROBSON

IN

"IT PAYS TO SMILE"

ADAPTED FROM NINA WILCOX PUTNAM'S STORY PUBLISHED IN THE SATURDAY EVENING POST

PANTAGES— "AMERICA'S FINEST" —VAUDEVILLE

SEVENTH ST. AT HILL

Continuous Shows, 1 to 11 p.m. A Special Number on the Orchestra

A Beautiful Christmas Feature—The Visits of the Wise Men

"THE STAR OF BETHLEHEM"

In Popular Concert—The Band of THE HOUSE OF DAVID

30 artist musicians from their religious colony at Benton Harbor.

In Person—Direct from Los Angeles Theater

MRS. ROY GRAF

Telling Reminiscences of Her Life and Adventures with Her Husband

JOE SCHIFTEL'S CREOLE FASHION REVUE: MISS. ... legiet; MLLE. PAULA, Aerialist; HOLLAND & ... Comedians; HARRY SWEET, in his comedy, "...

See Corinne Griffith Dress.

CORINNE GRIFFITH in "THE SINGLE ..."

A Romantic Love, Adventure, Beauty Play

TALLY'S BROADWAY THEATER

FRANK MAYO IN "...

SUPPORTED BY

CLAIRE WINDSOR

BABY PEGGY IN "GET RICH QUICK ..."

A GREAT COMEDY AND AN EXCEPTIONAL ...

CINDERELLA ROOF— 8000 Square Feet of ...

DANCE Rudy Wiedoeft's ...

SYMPHONY— Broa...

TOM MIX in "TRA...

...Amusements, Entertainments

...N'S THEATER—

...MANS HAPPY NEW-YEAR!

...JACK HOLT in The CALL OF THE NORTH

A Paramount Picture from Geo. Broadhurst's Thrilling Play. Cast includes Madge Bellamy. Other Holiday Attractions and JAN RUBINI

HERE'S NEW YEAR'S JOY AND CHEER FOR ALL THE ROBERTS HIGH SCHOOL BAND

...'S RIALTO— THE WORLD'S MOST ...

...RAUMANS RIALTO

...RICH-QUICK ...LLINGFORD

...ONIC AUDITORIUM—

BIGGEST HIT EVER IN THIS ...

MARCUS SHOW ...

WITH CHARLIE ABOT

NOW SPECIAL MIDNIGHT PERFORMANCES NEW YEAR'S EVE

...LAR SUNDAY AFTERNOON CONC...

...rmonic Orchestr...

HENRY ROTHWELL, Condu...

...:15, Jan. 1 — Tschaikowsky Prog... "The Nutcracker ...

...IST — Piano Concerto in B Flat ... "Capriccio Italien"

...bes Crane — PRICES—35c to $1.50—...

...IST

...HEATER— Grand ...

...ma FOR CHRISTMAS JO...

...LAYING SOL LESSER presents

JACKIE COOGAN IN MY BOY

...7c ...C ORCHESTRA ... FALVE AT THE 5-MA... ...ONDUCTING WONDER ORGA...

...RA ALL THIS WEEK MATINEE TODA...

...EWELL VISIT ...'s Famous Play — A Brilliant New Cast ...

...ARADISE ANN READER AND THE SINGING HAWA... Evening, 50c to $2; Saturday ... 50c to $1.50. Mat. TODAY ...

...EEK Beg. Monday Matin...

...Y ROBSON IN ...AYS TO SMILE

...ROM NINA WILCOX ...TORY PUBLISHED IN ...DAY EVENING POST — STATE TOMORROW 9 A.M.

..."AMERICA'S FINEST" —VAUDEVILLE— ...SEVENTH ST. AT HILL ...hows, 1 to 11 p.m. A Special Holiday Show ...ristmas Feature—The Vision of the Wise Men ...E STAR OF BETHLEHEM"

..."The Sand of ...OF DAVID — In Person—With Authentic ... MRS. ROY GARDNER Telling Interesting Facts about the Life and Adventures of Her ...

...ROLE FASHION REVUE; NEIL McKINLAY ...LA, Aerialist; HOLLAND & RAY, the ... ...T SWEET, in his comedy, "PLAYING ...

...See Corinne Griffith Dance. ...RIFFITH in "THE SINGLE TRACK" ...mantic Love, Adventure, Beauty Film.

...ADWAY THEATER, 833 S. ...

...K MAYO IN "DR... JIM"

...TED BY WINDSOR

...GY IN "GET RICH QUICK PEGGY" ...EDY AND AN EXCEPTIONAL FEATURE

...ROOF— Sixth at ... ...E 8000 Square Feet of Dance Flo... Rudy Wiedoeft's Famous Cali...

Broadway at ...

...IX in "TRAILIN...

...LEY ISLAND ...E COMPLETE

...to Celebrate There ...w Year's Day.

...Gum Magnate to ...in Catalina House.

...Plenty of Water ...way, He Says.

...J. Wrigley, who has ...ding the Christmas holi... ...Pasadena home, will ...New Year's Day at his ...ad residence at Cata... ...Wrigley returned to Los ...st Thursday from Chi... ...ve never seen his $150,... ...but he expected to visit ...

...ther" will apply literal... ...Wrigley's life at the new ...for it is built on a high ...Avalon Terrace and ...agnificent view of the ...Vista of San Pedro ...of the mainland. The ...dicated that Mr. Wrig... ...be able to sit on his ...watch the games at ...seball grounds—but his ...he won't do that at ...will be sitting in the ...chewing gum.

...of the two-story resi... ...a music room, equipped ...pipe organ, a billiard ...parlors and verandas ...the bay. There is also ...ice-making machine, ...and cold sea water and ...are to be found in all

...IN REAR.

...quarters, in the ...nected with the main ...ornamental pergola. ...small surrounding ...will be inclosed by ...wall and a driveway ...the town to the ...through the center of ...a Catalina-granite stair... ...constructed.

...is supplied with fresh ...seven storage tanks, ...capacity of 250,000 ...tanks are fed from ...tank in the mountains ...golf links. The mouth ...canal has been walled in, ...reservoir, and from this ...water is brought by force ...across two arroyos and ...This water system ...within the last year ...supply of water now on ...but through "a long ...," according to Mr. ...who considers water the ...thing in the world, with ...exception of gum.

...RFUL LIQUID.

..."Great stuff!" said Mr. ..."It's a wonderful liquid ...and for drinking pur... ...at Christmas time. ...the ocean do without ...the land, for that mat... ...could you float ships ...or run railroads—well, ...Speaking of ships, ...general passenger ...the Wilmington Transp... ...Company, tells us the ...ship has been idle for a ...has been refurnished, re... ...repurchased and that it ...service again on Jan... ...The Catalina and Her... ...course, will continue ...going to and from ...

...said everything ...being done to beautify ...and that the company "is ...money over there just as ...aren't any war taxes." ...the island are to ...that the recent rains ...any damage there, ...have proved bene... ...many ways, especially in ...filling the reservoirs. ...sewage system had just ...when the rains

...SES DECREASED.

...Sanatorium Costs Less to Operate.

...ter Bean was feeling good ...when he received a ...from Supt. Martin of ...City Hospital and the Olive ...Sanatorium, showing that the ...during the sanatorium has ...from $4.60 a day a per... ...October, 1920, to $2.25 a ...The average attendance at ...sanatorium at present is ninety-... ...This information will ...to San Francisco, which ...it as data in connection ...the sanatorium that city pre... ...build.

...ULTY ASSERTED.

...Asked Young Wife to Be Awarded ...ed Divorce.

...she was still a young wife, ...L. Snudden's hair ...gray, Judge Summerfield ...yesterday in her proceed... ...divorce against George T. ...This was not due to ...a coma, but from the ...cruel acts of Mr. Snud... ...testimony asserted that ...threw a butcher knife at ...and that again, he thrust ...in a hot stove. Her arms ...severely burned. She was ...a decree.

...TO END TOLLS ...MT. WILSON ROAD.

...County Counsel was au... ...by the Board of Super... ...Tuesday to take steps to ...a public highway out of the ...toll road. The abolish... ...of tolls will cause the road to ...be traveled than ever, the ...trustees believe.

...DOG CAUSES BLAZE.

...Airedale dog, a rug and an ...fireplace came near to prov... ...end of the household of ...Ernest Broome, 4020 Carolina ...Drive, Los Angeles Harbor, yes... ...morning. In a playful mood ...dog snatched the rug and ...carried it into the blazing hearth. ...Flames spread and when the ...firemen arrived the entire ...interior of the dwelling was ...ablaze. Damage was estimated at ...$2000.

...ow on the way from East to ...Read about it in the Mid... ...Number of The Times. Out ...ber 29.

YES, SIR, THEY "SURE WILL."

Tourist Asks if Eastern Papers Will be Included in Year's Contest.

An eastern visitor apparently "suspicious" that Southern California is going to try to "put something over," Having read than on January 1 The Times will announce the grand total volume of advertising carried by principal American newspapers for the year 1921, he wishes to be assured that the tabulation will include the daily papers of New York, Chicago and other large eastern cities.

This The Times will do, giving the names of papers and the exact amount of advertising carried by each.

CHRISTMAS MAIL SETS NEW MARK.

Final Shipment from East Quickly Disposed of by Postal Force Here.

Although the volume of holiday mail increased more than 20 per cent. over the movement of one year ago, the local situation yesterday had thoroughly been cleaned up. This condition, in the opinion of Postmaster O'Brien, has been due to the fact that mailings were at least a week in advance of former years, on account of the propaganda conducted by the postmaster in the theaters and through the medium of the daily press, and the increased efficiency afforded in the utilization of the terminal station at Third street and Central avenue for the reception and dispatch of all parcel-post packages.

The final shipments of holiday mail that came in from the East yesterday were quickly disposed of. All the eastbound matter went thither a week or more ago.

In all the recent history of the handling of holiday mail the record for prompt service, it is asserted, has never been approached as in the season just closed. Postmaster O'Brien and his assistant, A. B. Foster, are congratulating themselves upon the success that has attended their efforts. They say the hundreds of postal employees never gave better service.

OCCUPATIONAL TAX DUE NEXT MONTH.

GROSS RECEIPTS STATEMENT MUST ACCOMPANY LICENSE APPLICATIONS.

City Clerk Domingues announced yesterday that the city occupational license tax, which has recently been revised and reduced in many of its charges, becomes due January 1, next. Monthly licenses become delinquent at 5 p.m. on January 10, quarterly licenses at 5 p.m. on January 20, and yearly licenses on January 31 at 5 p.m.

All owners of mercantile establishments and those engaged in professional practice taxed under the ordinance must file with the City Clerk a sworn statement showing their gross receipts during the year 1921 before a license for the new year can be issued. Blank forms for these statements may be procured at the city license bureau, at 324 South Broadway in the north annex of the City Hall.

The city does not send out notices to those who are required to pay licenses informing them when their license is due or when it becomes delinquent. The license when first issued contains the information as to the time when it expires. Under the terms of the newly revised occupational tax ordinance, the minimum license remains at $1.50 per quarter.

License collections for the last quarter of the present year amounted to $383,784.60.

STRIKE IS SETTLED.

Women Garment Workers Reach Agreement With Employers.

The strike of the women garment workers here has been settled, according to an announcement made yesterday by J. Katzev, president of the Los Angeles Garment Manufactures' Protective Association. The strike had been in progress for a week, with about 500 workers idle.

The Ladies' Garment Workers' Union agreed to continue under the old agreement until the strike in the East is settled. The manufacturers for their part promised to abide by the agreement reached in the eastern market. The local contract has been in effect two and a half years. All the men employed in shops of the association members have returned to work, but workmen in a few independent shops are said to be still on strike.

WANT LOWER GRAVEL RATE.

The City Council yesterday indorsed the campaign inaugurated by the Associated General Contractors of America to secure lower freight rates on gravel and sand throughout California. It adopted a resolution to be forwarded the State Railroad Commission urging that the rates be reduced.

The Associated General Contractors declare that the present railroad charges on gravel and sand are both unfair and excessive.

PLEA OF CAFETERIAS DENIED.

The Los Angeles cafeteria owners yesterday asked the City Council for ninety days' additional time in which to place price signs over the articles of food in their establishments, as provided under an ordinance recently adopted by the City Council and signed by Mayor Cryer. The letter stated that the cafeteria owners are not opposed to the ordinance, but that additional time is required to provide the necessary signs. The request was denied and the ordinance will take effect in thirty days.

The Broadway Department Store | Broadway, Fourth and Hill | Phones: 10571—Broadway 7300 | The Broadway Department Store

The Broadway Department Store Closes at 1 o'Clock Every Saturday in the Year!

We Again Remind You That the Time Is Near at Hand When You May Participate in the Opportunities Provided for Our

Annual Clearance

Tuesday, January 3

Will Be the Beginning of a Month of Merchandising Possibilities

—which we are confident you will deem worthy indeed of this more-than-an-ordinary Clearance.

—How lacking are words to paint an exact picture of the opportunities that have been provided for this event!

—If it were only possible for us to take you to the Receiving Room as the merchandise is being unpacked, if we could only permit you to handle the silken folds of soft textured materials, as they come from their wrappings, to inspect the beautiful garments as they are being taken from the express packages, to peep into the bales and boxes as they are being brought forward, marked and checked — then you would realize in a very few moments why we have reason to be enthusiastic.

—You'd appreciate our difficulty in trying to convey to you the full importance of this Annual Clearance.

—If you were to note the low prices at which this merchandise is to be sold and if you were to know the long preparation that has been necessary to make this Clearance worthy, we are sure you would be among those who would come with the opening of the doors Tuesday morning.

—The multi-page announcement that we have prepared can only begin to convey the unusualness of the event.

—Herewith we briefly summarize a few of the outstanding features that will be available on the opening day.

—From day to day we will direct your attention to other features equally important.

WE CANNOT, EVEN IN OUR MOST ENTHUSIASTIC MOMENTS, CARRY THE FULL IMPORT OF THIS ANNUAL MERCHANDISING OCCASION. WE CAN ONLY URGE THAT YOU TAKE AN INVENTORY OF YOUR VARIOUS NEEDS AND COME PREPARED TO TAKE ADVANTAGE OF THE OFFERINGS, SOME OF WHICH ARE BRIEFLY DETAILED HERE.

Women's Apparel

Women's Suits at $22, $32 and $42
Women's Coats at $22, $32 and $42
Dresses at $18, $28 and $38
Skirts at $5.95 and $7.50
Furs at One-Fourth Less
Handmade Hats at $6.95, Spring Shades
Attractive Silk Sweaters $19.75
Brushed Wool Scarfs at $6.95

Neckwear and Laces

Net Guimpes and Vests at $3.95
Real Filet Lace and Insertions 45c Yard
Val Edges and Insertions at 10c Yard
Figured Wash Ribbons at 57c to $1.35 Bolt

Furniture

Overstuffed Living Room Suites
One-Third and One-Fourth Less
Odd Pieces Bedroom Furniture
One-Fourth Less
Fiber Living Room Furniture
One-Third Less
5-Piece Ivory Bedroom Suites $119.50
9-Piece Dining and Living Room Suites $124.50
30-lb. Floss Mattresses at $10.65

Rugs and Linoleum

Wilton Velvet Rugs at $19.95 to $38.95
9x12 Tapestry Brussels Rugs $24.75
Linoleum, Printed, 85c; Inlaid, $1.25 Sq. Yd.

Draperies

1200 Yards Cretonnes at 27½c Yard
500 Prs. Hemstitched Marquisette Curtains 98c

Housefurnishings

1200 Pieces Gray Enamelware, Slight Imperfections, 39c to 85c
Dangler Gas Ranges 10% Less
600 Brooms at 49c
300 Sets Glass Mixing Bowls at 89c Set

Dinnerware

6885 Pieces Odds and Ends Dinnerware, Slight Imperfections, 10c to $1.00
White Cups and Saucers 19c
Decorated Teapots 98c

Shoes

Women's Queen Quality Footwear at $4.95
Misses' and Children's Shoes at $2 and $2.50

Candy

Chocolate Nut Fudge at 29c Lb.
Baby Cream Candy at 24c Lb.

The Broadway Department Store — Broadway—Fourth and Hill — Arthur Letts, President

Domestics, Wash Goods

81x90 Pequot Sheets at $1.68 Each
All-Wool Comfort Batts at $1.95
42x36 Pequot Pillow Cases at 42½c Each
27-Inch Dress Gingham at 19c
10-Yard Bolt Longcloth at $1.85
18x36 Huck Towels at $1.65 Doz.

Luggage

Wardrobe Trunks at $25.00
Cowhide Suit Cases at $10.75
Cowhide Traveling Bags at $4.50

Men's Wear

Men's and Young Men's Suits at $30.00
Men's Overcoats at $29.75
Men's Felt Hats at $2.95
Men's Silk Mixed Shirts at $3.35

Boys' Wear

Boys' Two-Trousers Suits at $12.50
Boys' Mackinaws at $7.50
Tom Sawyer Blouses at 69c

Stockings, Underwear

Fancy Silk Stockings, Imperfect, at $2.59
Sports Stockings at 95c
Children's Silk Socks, Imperfect, at 39c
Knitted Silk Vests, Imperfect, at $1.39
Women's Union Suits at 59c
Children's Union Suits at 59c

Activities and Plans of Women in Many Spheres.

SAN FRANCISCO CAFES PRAISED.

Bay City Cooks Lead World, Says Expert Chef.

Hotels Known to Epicures of Every Nation.

Recipes of Best Dishes Are Given "Times."

BY A. L. WYMAN, M.C.A.

SAN FRANCISCO, Dec. 27.—There is no city in the world that has as many good cafes as San Francisco, no city that has as many good cooks and no city where the cafes are as well patronized by the local inhabitants as this city.

Twenty-five years ago I cooked my first meal in one of San Francisco's popular hotels and at that time the city was known to epicures the world over as the most cosmopolitan cafe town on the globe.

It would be impossible to write all o fthe recipes that owe their origin to the masters of the culinary art who have presided over the kitchens of San Francisco's innumerable good hotels and cafes during the past forty years. In our visits to many of the old-established places I have made notes of some of the best dishes served and where possible have secured the recipe for the readers of this column.

At a cafe on Powell street that makes a specialty of fish and shellfish dishes we were served with a delicious abalone chowder served in the shell of the abalone that had been beautifully polished and the manager told us that they served all chowders in these shells.

Abalone is very plentiful along the Pacific Coast and is used by many of the old-time residents in place of oysters for frying and for stews and chowders.

To make abalone chowder fry in a deep iron pot, one cup of finely-chopped bacon until it is clear then add one clove of finely-minced garlic and half a cup of minced onion and cook until both are clear but not browned. Boil three cups of minced abalone meat in two cups of water until tender. Heat three cups of milk and add to the cooked abalone with the cooked onions, garlic and bacon. Heat six tablespoons of olive oil in a saucepan and when hot stir in half a cup of flour and when well-blended stir into the chowder. Season with minced parsley, salt and black pepper. Serve with oyster crackers.

CRAB A LA LOUIS.

Crab a la Louis served here is very popular. Cover salad plates with sliced hearts of lettuce and cover them with finely chopped pimentos. Over the pimentos place a layer of cooked crab flakes, and over all, pour a sauce made with half a cup of mayonnaise, half a cup of whipped cream, three tablespoons of unsweetened ketchup, one teaspoon of tarragon vinegar and a few drops of lemon juice. This same sauce can be used for lobster a la Louis.

Three meat dishes that were very good were served as the principal dishes on the menus of three of the large cafes on different days last week, and as two of them, roast domestic duck and shoulder of lamb, will make excellent dishes for the New Year dinner, I will give the recipes.

For the dressing for the domestic duck bake three whole onions in the oven and when done peel and chop very fine. Peel and slice four apples and cook in a double boiler until soft. Add the chopped onion to the apples and add to the mixture half a cup of sausage meat, one cup of bread crusts soaked in milk and squeezed dry, one beaten egg and a seasoning of allspice and pepper. Use this mixture to stuff the duck and roast in a medium hot oven.

For the shoulder of lamb select a piece weighing about five pounds and have the butcher tie some fat on the top after trimming. In the roasting pan, which should have a cover, lay one sliced carrot, a bay leaf and half of an onion sliced. Place the shoulder in the pan, cover and bake forty-five minutes. While the lamb is baking make a mixture of two cups of bread crumbs, four tablespoons of sweet butter, one tablespoon of chopped parsley, two tablespoons of chopped shallots, one tablespoon of chopped chives and a seasoning of salt and paprika. Wash, and remove the stems from ten large fresh mushrooms and fill with this mixture. After the lamb has baked forty-five minutes, place around the stuffed mushrooms and allow to bake until the mushrooms are cooked, about ten minutes. Place the lamb on a hot platter and place around the mushrooms and pour over all one cup of the lamb gravy from which all the fat has been removed.

The other meat dish is a veal stew that was served at one of the downtown cafes that cater to business men. Place in a casserole one and a half pounds of lean veal, cut in inch pieces, stew slowly so that it will cook in its own juice without burning. When it is nearly done add four tablespoons of vinegar, half a cup of seeded raisins, a pinch of cloves and cinnamon, two teaspoons of horseradish, and a seasoning of salt and pepper. Thicken the sauce with buttered bread crumbs.

One of the cafes in the California Market serves a very nice dressing with lettuce hearts made by mixing one tablespoon of mayonnaise with two teaspoons of French mustard, one tablespoon of vinegar, one teaspoon tarragon vinegar, two teaspoons of chili sauce, two teaspoons Worcestershire sauce, one teaspoon of salt and a little paprika. Mix well and set on the ice and when it is thoroughly chilled add little by little three tablespoons of olive oil, beating it in with an egg beater, and a teaspoon of parsley, chopped fine. This dressing is much better if mixed in a bowl rubbed with a clove of garlic.

A salad made with cranberry jelly is served at one of the tea rooms near the park and is made by cooking one quart of cranberries with one cup seeded raisins with enough water to cover until tender, rub through a sieve and add the juice of one lemon, half a cup of sugar, half a teaspoon of cloves, half a teaspoon of cinnamon and one teaspoon granulated gelatine, dissolved in a little water and melted over hot water. Pour into small wet molds and place in the ice box to harden. When wanted unmold on a bed of shredded lettuce, place on top of each salad a spoonful of whipped cream. Serve with a lemon French dressing.

For lunch the other day, we had a fruit roll, served hot with a custard sauce; this was made by sifting two cups of flour with three teaspoons of baking powder and adding a cup of sugar, two tablespoons of butter, one well beaten egg and two-thirds of a cup of milk. Mix all to a smooth dough and roll out on a well floured board to one-quarter inch thick. Spread with half a cup of soft butter, half a cup of chopped seeded raisins, half a cup of chopped blanched almonds, three peeled and cored apples chopped very fine and sprinkle over all the grated rind of one lemon and one teaspoon of cinnamon. Roll up lightly as for jelly roll and place in a baking pan, brush with melted butter or milk and bake in a quick oven.

Efficient Housekeeping

BY Laura A. Kirkman

ANSWERED LETTERS.

Mrs. W. E. G.: Please publish a recipe for a chicken jelly loaf."

Answer: Jellied Chicken: Select a good sized fowl and cut it up as for fricassee. Put it in the kettle with ½ of a small onion, stick it with a clove add one stalk of celery cut small, and cover with boiling water; let simmer until the meat falls from the bones, adding one teaspoon of salt when half done. Then remove the chicken, and cook down the liquid until you have a generous pint of it left; dissolve in this ½ package of gelatine. Line the bottom of a buttered mold with sliced hard-boiled eggs, add the chicken (from which bones, fat and skin have been removed) and add the liquid with the gelatine in it. Set in cool place to harden. Serve turned out onto a platter.

A. P.: "You recently stated that alum water is used to remove old wall paper. What proportions of alum and water are combined?"

Answer: Dissolve a lump of alum the size of an egg in one gallon of boiling water, and spray this on the wall paper while the water is still hot (you can do this by dipping a whisk broom into it and shaking it at the wall.) When the hot alum water has softened the old paper, scrape off the paper. You can buy a lump of alum at any drug store.

F. B.: "Kindly tell me how to care for a gas range. Mine is white and gray enamel with nickel trimmings."

Answer: The ordinary gas stove without enamel finish needs to be washed frequently with soap and water or with soda and water if very greasy, then wiped over with kerosene oil to keep from rusting. Enameled gas ranges, however, need only washing in luke-warm suds, then in clear water. The tray under the top burners should be taken out often and washed.

To clean the burners of a gas stove, detach them from the stove, put them in a large pan, and cover them with a solution of washing soda and water—using not quite a pound of the soda to a gallon of hot water. Bring the water to the boiling point with the burners in it, and let boil till the grease and grit fall away. Then wipe the burners with paper or brush with a clean brush, rinse them in clear hot water and dry in a warm spot. The nickel parts of the range should be kept free from rust with a little kerosene oil applied frequently; you may also polish it with a little whiting mixed to a paste with either alcohol, ammonia or water, wiping it dry. Keep the oven clean, too, taking care to wipe up all food particles which may be left in after baking, and to clean the grease from the broiling pan after using that compartment.

Old housekeeper: "I have always used the same stove blacking my grandmother used before me, but now a friend tells me that some women use kerosene mixed with something else. What is this 'something else'?"

Answer: Some women declare that there is nothing like a mixture of kerosene oil and turpentine, for their gas ranges; perhaps it is this that your friend refers to? Use two parts of kerosene to one part of turpentine. But for a coal range, the majority of housekeepers nowadays use stove polish mixed with a little turpentine instead of with water; when mixed with the turpentine, the polish is glossier and destroys rust.

All inquiries addressed to Miss Kirkman, in care of the "Efficient Housekeeping" department, will be answered in these columns in their turn. This requires considerable time, however, owing to the great number received. So if a personal or quicker reply is desired, a stamped and self-addressed envelope must be inclosed with the question.—The Editor.

SOCIETY.

By Virginia Wood.

Mr. and Mrs. Wilcox.

Mr. and Mrs. Alfred H. Wilcox (Katherine Strickler) were hosts last evening at a merry Christmas dinner party for a dozen guests. A yuletide floral piece centered the table and there were attractive Christmas favors. Plates were set for Mr. and Mrs. Henry W. O'Melveny, Mr. and Mrs. John B. Miller, Dr. and Mrs. Granville MacGowan, Col. and Mrs. George J. Denis, Mrs. Hugh Livingstone Macneil, and James Slauson.

The Hammonds in Santa Barbara.

John Hays Hammond, the noted civil engineer, with Mrs. Hammond and his sister Miss Betty Hammond are in Santa Barbara for the winter at El Mirasol Hotel. Miss Hammond stopped in Los Angeles a day on her way there and was guest of honor at a luncheon given by Mrs. George S. Patton of San Marino.

In Ojai.

Mr. and Mrs. Frank Griffith and Mr. and Mrs. William Ellsworth Dunn who went to Ojai for Christmas will not return until after the New Year.

Recovering.

Mrs. George J. Denis who was injured in an automobile accident just before Christmas is slowly recovering and is able to be up and about.

At Smart Tea.

Miss Josephine McAlister of 1324 West Sixth street was hostess yesterday at a tea in honor of Mrs. James McAlister, a bride, and her sister, Miss Mary McAlister, who is here from college for the holidays and also home for the first time since her return from a year's tour of Europe.

Pink roses and delphinium were on the tea table and pink roses predominated in the decorations throughout the rest of the house. Miss McAlister was assisted in receiving by Mrs. Roy Bayly, Miss Mabel Seeley, Mrs. Forrest Q. Stanton, Mrs. William Flint, Mrs. William K. Young, Miss Bertha Pollard, Mrs. Charles Richards and Mrs. Hoyt Mitchell.

At Gay Dancing Party.

Miss Merle Kennedy and Miss Ruth Kennedy entertained at a dancing party and buffet supper last evening at the Midwick Country Club. They are seniors at Marlborough School and many of their guests were their schoolmates. They were assisted by their mothers, Mrs. Ethel T. Kennedy and Mrs. Warren C. Kennedy and by their aunt, Mrs. Fred L. Baker. There were 250 guests.

For Betrothed Pair.

Misses Eloise and Marjorie Lysle are hostesses this evening at a dancing party in honor of Miss Dorothy Spence and Milton Bacon who are to be married on January 12. The dance is to be given at the Lysle home, Cherokee Villa, in Alhambra. There are to be 100 guests.

Here from St. Louis.

J. E. Hutchison, general manager of the St. Louis-San Francisco Railway Company, Springfield, Mo., and his family are spending the holidays in Los Angeles, visiting relatives. Mr. Hutchison will return to Springfield tomorrow. Mrs. Hutchison and family will remain until after the first of the year.

By Mrs. Van Nuys.

Mrs. I. N. Van Nuys was hostess at a Christmas Eve dinner party at Beverly Hills Hotel where she had as guests her two nieces, Mrs. Miller Gillette and Mrs. Frank Eitleman of Rochester, N. Y., and Mr. and Mrs. Richard Jewett Schweppe, Mr. and Mrs. James Rathwell Page, Mr. and Mrs. J. Benton Van Nuys and Mr. and Mrs. Kay Crawford.

Studio Reception.

Chevalier and Mme. Fulgenzio Guerrieri are to be honor guests at a studio reception to be held this evening in the MacDowell Clubrooms in the Taje Building by Mrs. George K. Bretherton, Mme. Esther Davidson Pellicciotti, Miss Gladys Knesel Thatcher and Miss Mary Leal Parker.

At Dinner-Dance.

Miss Frances Chittick, daughter of Dr. and Mrs. W. R. Chittick of Detroit, Mich., who have taken a house in Pasadena for the winter, was hostess at a dinner-dance at the Hotel Maryland. Her guests were Misses Barbara Thompson, Jeanne MacCauley, Betty Leeming and Messrs. Erick St. Clair, Robert La March, Richard Finley and William Doran.

Miss Slade Is Hostess.

Miss Grace Slade of Pasadena gave a dinner in the Garden Grill at Hotel Maryland in honor of Miss Dorothy Spence, daughter of Mr. and Mrs. Jay Spence, who is soon to marry Milton Bacon. Besides the betrothed pair the guests were Mr. and Mrs. George Ramsey, Misses Eloise and Marjory Lysle, Harriet Jansen, Messrs. John Bacon, Jack Hays and Lawrence Emmons and George Polkinghorn.

Mr. and Mrs. Lettler.

Mr. and Mrs. George Lettler of San Gabriel were hosts at an enjoyable Christmas dinner at which their guests were Dr. and Mrs. L. Thompson, Mr. and Mrs. B. C. Rhome, Jr., Mrs. Blanche Fakes, Mrs. C. Barnett, Misses Elizabeth Darter, Josephine Fakes, and L. Robison. Miss Fakes entertained the guests after dinner with vaudeville skits.

Returning after New Year.

Mr. and Mrs. Edgar R. MacPherson who are spending the holidays in New York will return home shortly after the New Year and will be at home at the Hotel Shoreham.

Mr. and Mrs. Dyar.

Mr. and Mrs. Ralph M. Dyar, who are residing at the Beverly Hills Hotel until their new home on Alpine Drive, Beverly Hills, is completed, gave an elaborate dinner party Christmas Day at the hotel. Covers were laid for twelve.

CHANGE PLANS OF FEDERATION.

Reciprocity Date Shifts Alter Calendar.

Cosmos to Have Vaudeville for Husbands.

Mrs. Harding May be Guest of Local Pen Women.

BY MYRA NYE.

The announcement yesterday of three reciprocity dates postponed alters the calendar for January for the Los Angeles District Federation of Women's Clubs. The Ingiewood Woman's Club will entertain representatives from every club in the district the 28th of January, instead of the 25th, as previously announced in the bulletin. The program will be a recital of music. Visiting delegates and officers of the district will speak.

A vaudeville entertainment and a dance for the evening of the 20th is the offering of the Cosmos Club as a reciprocity function. Husbands of all delegates are to be the special guests. The dance will be at the Ebell clubhouse, beginning at 8:30.

A musicale, following a luncheon at 1:30 at Hotel Rosslyn, January 25, will be the annual reciprocity affair for the Reciprocity Club, with Mrs. Ida Cooper presiding.

At the president's council at Compton the 18th of January, the Lesbian Trio will give the musical program. Ruth Ellen Miller, soprano; Elsie Manion, violinist, and Meldon Scheu, pianist, will appear.

Mrs. Sidney Thomas Exley, vice-president at large for the State, moved two days before Christmas to 1920 Van Ness avenue, Hollywood. Mrs. John C. Urquhart, president of the Los Angeles district, also moved recently. Her present address is 1673 Roosevelt avenue.

Republican Study Club.

"Members Day" for the Republican Study Club will be held Friday at 2:30 p.m., in the Union League Club, Hill street, near Third. Mrs. Frank Kelly will lead in the discussion of current political events.

Officers to serve for the coming year will be nominated by informal ballot, the first meeting in January, the 13th, and election will take place the 27th inst. The election board appointed at the last meeting comprises Mrs. A. T. Anderson, Mrs. Charles McKelvey, Mrs. Mab Copeland Lineman, Miss Elizabeth Kinney and Mrs. J. B. Stearns.

AMERICAN PEN WOMEN.

Mrs. Warren G. Harding, wife of the President, wrote Mrs. Bertha Lincoln Heustis, president of the local branch, thanking her and the organization for her guest card and complimentary privileges of the Los Angeles league. The letter was read at the last meeting on Tuesday. Mrs. Harding expressed a desire to be a guest at an early date. She is a member of the Washington branch.

Speakers at the meeting were S. L. Crocker, artist; Kamoal Searle, Hawaiian artist; Mrs. Kate Corbalay and Mrs. Caroline B. Eager.

Monday the monthly luncheon of the league will occur at 12:30, in the Men's City clubrooms, Chapman Building. Reservation should be made with Miss Ella True not later than noon of December 31. Miss True is at the Burlington Apartments, phone 50021.

STRONG FOR AMERICA.

Mrs. Raymond Wells, prominent club woman of Burbank, who has just returned from a two month's trip abroad, is now stopping at Hotel Astor in New York. She writes she thought she was a good American when she started to Europe. "But I'm one hundred per cent plus now," she adds. "You may think London and Paris are gay, but when I saw Broadway last night, I simply gasped. It is fairyland. I saw nothing abroad to compare with it.

"Though in Paris the French women are wearing the long skirts I notice American women there still cling to the short ones," continued Mrs. Wells in her letter. "I saw nothing unusual in the way of styles there, nothing more charming in dresses than I can buy on Seventh street or Broadway in Los Angeles, nor was there any inducement to buy from the price standpoint."

Wednesday Morning Club.

"Come and help the children make merry," is the announcement of the Wednesday Morning Club for the children's party today at the clubhouse, Avenue 28 at Sichel street. As well as the party with Christmas surprises there will be a program entirely for the children. Mrs. Orla D. Spray and Mrs. Nellie McClintock will be the hostesses. For the luncheon at noon, Mrs. W. J. Van Valkenburgh will be hostess.

Woman's Alliance.

"The Three Godfathers" was read by Prof. Anthony F. Blanks last night at a meeting of the Woman's Alliance and friends of members at the First Unitarian Church. This was the first of a series of evening lectures to be held once a month. At the second, January 13, Dr. Aurelia Henry Reinhart, president of Mills College, will speak on "Dante."

Other speakers in the series will be Dr. F. C. Clark, president of Southern California Academy of Science; Dr. Maurice Baumgardt, and Mrs. Bannell Sawyer. The last lecture will be given by the Rev. E. B. Backus, minister of the church, on "Social Psychology."

Echo Park Mothers' Club.

Because still out of a home on account of the recent fire in the clubhouse, there will be no meeting of the club this Friday. Next week the session will be held at St. Athanasius Church, January 6, beginning at 11 a.m.

Mrs. Charles E. Pinegar will be chairman of the day and will introduce Dr. John A. Comstock of the Southwest Museum. He will speak on "Indian Basketry." Members of the club are urged to bring their own baskets. These Dr. Comstock will give attention to in his discussion.

Fashion's Forecast

By Annabel Worthington

BILLY POSSUM.

With the aid of this pattern and a little ingenuity, one may make a Xmas gift at little expense that would delight any child. The arms, legs and head are moveable.

The Billy Possum pattern is cut in one size and requires ¾ yard 27-inch material and ¼ yard 18-inch felt for tail, soles and ears. Price 15 cents.

C-100

The Fall and Winter issue of the FASHION MAGAZINE is now ready. It contains over 300 styles, several dressmaking lessons, etc., and is, undoubtedly a book which every woman who wants to dress well and wants to see her family well dressed should have. Price 10c a copy.

No patterns are kept in the Los Angeles office of The Times. To get patterns send the price, in stamps or well-wrapped coins, and the number and size of the patterns desired to this address:

FASHION DEPARTMENT,
Los Angeles Times,
230 S. Wells St.,
CHICAGO, ILL.

All orders will be handled by this branch office in Chicago and in order to eliminate the delay in forwarding we have arranged to have orders sent direct to the Chicago office.

—odd pieces for graceful uses in the home.

These exquisite bits of majolica have been imported from Czecho-Slovakia, and are now on sale in our rooms.

Price comparison convinces you—pleases us.

FAB

The town is full of it!

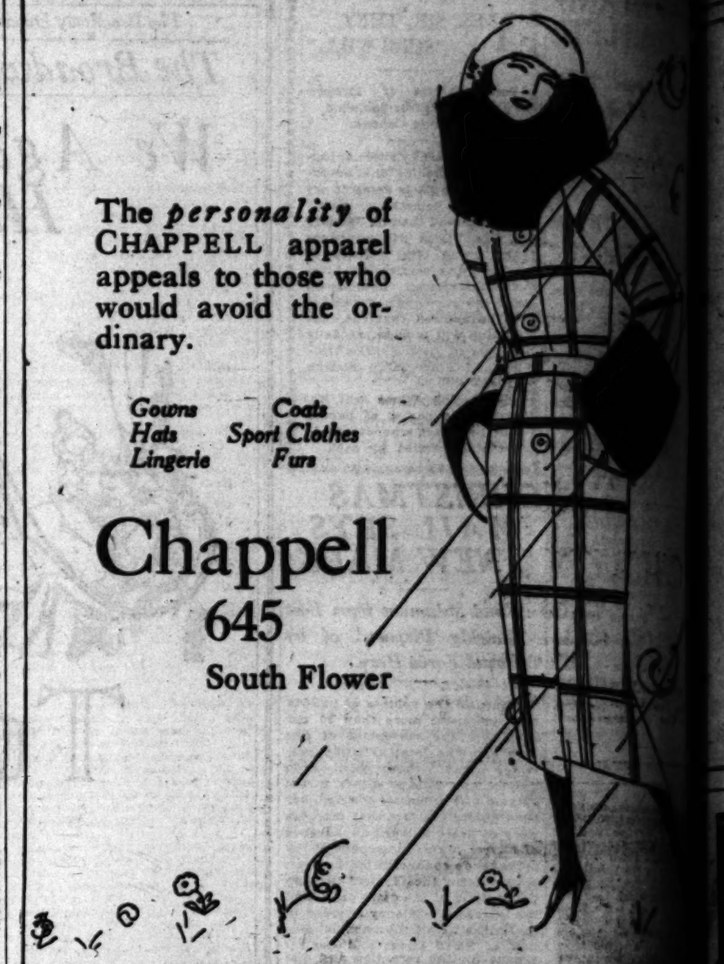

The *personality* of CHAPPELL apparel appeals to those who would avoid the ordinary.

Gowns *Coats*
Hats *Sport Clothes*
Lingerie *Furs*

Chappell
645
South Flower

Delightful

—for so many occasions, these little P. C. B. Assorted Cakes stand alone as the choice of discriminating people.

Their variety appeals to the imagination. You wonder what surprise each sweet bit contains.

Nothing could be more attractive than the assortment found in

P. C. B. Assorted Cakes

There is such a variety of kinds that everyone will be pleased—chocolate covered, cocoanut sprinkled, cream centers, iced coatings, fruit filled and all the other delicious favorites.

A P.C.B. PRODUCT

P.C.B. Assorted Cakes

PACIFIC COAST BISCUIT CO.

Los Angeles California

announcing

GUDE'S WINTER SHOE SALE
(for Men and Women)

The values offered are phenomenal—which means a rush of eager buyers on opening day—January 3rd. In order to partially relieve this congestion, we urge our patrons to take advantage of our special offer and

MAKE PURCHASES NOW
(Thursday, Friday and Saturday)

at the greatly reduced prices which will prevail during the sale.

Gude's
GOOD FOOTWEAR
537-539 So. Broadway

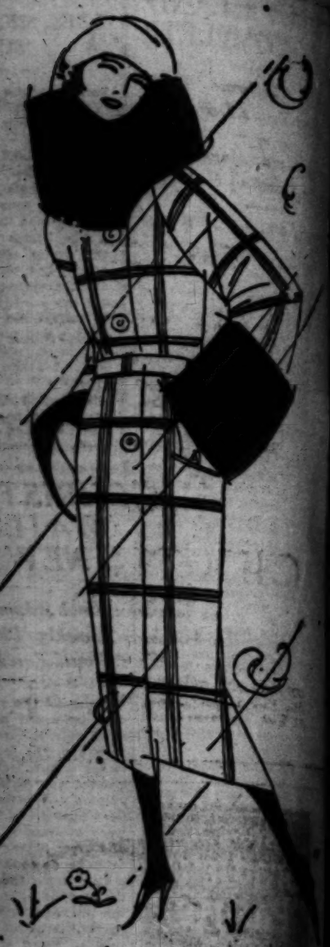

A
"Preliminary Announcement"
from
The BOOTERY

In order to relieve the confusion and crowds on the opening day of our Semi-Annual Sale which begins Tuesday, January 3rd, purchases may be made on Wednesday, Thursday, Friday and Saturday, December 28th to 31st. All charges will appear on February 1st statements.

This Sale is in our Broadway Store Only

CH WOLFELT CO
The BOOTERY
Smart Shoes for Women
432 South Broadway
LOS ANGELES

LOS ANGELES PASADENA SAN FRANCISCO CHICAGO
New York Studios—Custom Shop *Paris Office*
11 West 57th Street *10 Rue Scribe Coutt*

Users of Bradley's Paints are Protected by this Guarantee

A Builder Of Confidence

The liberal Bradley guarantee is made possible only by the painstaking care exercised in the manufacture of Bradley Products. The combination of dependable quality and a generous guarantee has won the confidence of master painters and others who show a decided preference for Bradley Products.

The Best Is Safest—
So Insist on Getting Bradley's.

MANUFACTURED BY
Bradley-Wise Paint Co.
Los Angeles

BRADLEY'S HIGH GRADE LIQUID PAINT

IN THE WEST QUALITY SERVICE
WEBERS IS BEST

Modern Merchandizing Demands Standardized Fixtures

Our standardized line of showcases and fixtures have increased stock-carrying capacity—better display—preservation of stock—and a much greater efficiency in handling trade. They win the confidence of the buying public and create and maintain enthusiasm in your salesmen.

When increased business makes it necessary to add to your equipment, same can be ordered by number—any time, with the assurance of a perfect match in every way.

Complete store fixtures carried in stock for prompt delivery.

Sold direct to you from our factory.

316-330 E. Los Angeles St.

Phones: Main 9184 9185—9186 9187

Weber Showcase & Fixture Co.

$30.00 $30.00

ELGIN—6-0 Size—20-Year Gold Filled Case
Ribbon or Bracelet—Fully Guaranteed
Is Rated $27; Octagon, $29; Engraved $1 Extra

MONTGOMERY BROS.
Jewelers & Silversmiths
Broadway at 4th St.

LAUDS TROLLEY TRANSFER PLAN

City Attorney Wants Time Set for Building Tunnel.

Determined on Free Changes Between Two Lines.

Waits to Study Decision on Pacific Electric Fare.

Commending the State Railroad Commission for its indorsement of the city's campaign for transfers between the Pacific Electric and the Los Angeles Railway, City Attorney Stephens stated yesterday that he is determined to keep up the fight for the universal transfer system. The City Attorney has not received a copy of the commission's order revising the schedule of fares on the lines of the Pacific Electric, and consequently stated that until he has examined the commission's order in detail he will not be in a position to say whether or not he will apply for a rehearing of the case.

"Telegraphed newspaper reports of the commission's orders," said Mr. Stephens, "indicate that the 10-cent Hollywood fare granted by the commission is contingent upon the immediate building by the railway of a tunnel or subway under Bunker Hill so as to provide rapid transit and improved service to the Hollywood district. This is exactly what the city contended for.

BETTER SERVICE.

With the tunnel built and universal transfers given in the city between the lines of the Los Angeles Railway and the Pacific Electric, the service will be greatly improved. Unless a definite time is given in the commission's order for the Pacific Electric to start work on its tunnel to be built westerly from the Hill-street station to Lakeshore avenue, then we shall ask the commission to make the order definite so that the tunnel will be built without delay. The company asked for a 15-cent fare to Hollywood and I, on behalf of the city, opposed it, though I rather expected that a 10-cent fare might be the final decision by the commission."

Of the need of universal transfers in Los Angeles, the commission's decision says:

"We are satisfied that one of the most urgent transportation needs of the city is a system of universal transfers from the Pacific Electric local lines to the lines of the Los Angeles Railway and vice versa."

Under the order, the Pacific Electric, before it puts the new fare schedule into operation, must agree that it will adopt a universal transfer arrangement with the Los Angeles Railway Company if and when the latter is directed by the commission to participate in a universal transfer arrangement.

SOON IN FORCE.

The commission's order revising the schedule of Pacific Electric fares can be put into effect any time before January 14, and the company expects to make it effective shortly after January 1.

Mr. Stephens stated he expects to file today or tomorrow with the Railroad Commission his application for a rehearing on the commission's order granting the Southern California Telephone Company a 50 per cent increase in rates, effective January 1. The application will be based on the contention that the company should improve its service before being given an increase in rates.

SPEEDERS GET JAIL SENTENCE.

Reckless Driver is Given Ninety-Day Term After Police Begin Crusade.

One man was sentenced to ninety days in the City Jail on a reckless driving charge yesterday, another was given a ninety-day suspended sentence and a third man was arrested and charged with suspicion of manslaughter as the result of a police drive to cut down the number of traffic accidents.

Erin Shea, 22 years of age, of the Oxford Hotel, charged with having driven his automobile in a reckless manner in the downtown section several days ago, was sentenced to jail for ninety days by Police Judge Richardson. He was arrested by Patrolman Davis.

E. E. Eldridge, arrested at Third street and Commonwealth avenue on Saturday night by Police Judge Chesebro, following an automobile accident and charged with reckless driving, was sentenced by Police Judge Richardson to ninety days in jail. The sentence was suspended.

Harry Wall, 28 years of age, of 208 South San Pedro street, was taken into custody by Patrolmen Briggs, Deal and Dowling and held on a charge of suspicion of manslaughter. Wall, the police claim, was involved in an automobile accident several days ago in which Jerry J. Briggs, father of the patrolman who made the arrest, was killed. Wall denied the charge against him and a full investigation is being made.

Change of Name Delays Charges Against Lawyer

A unique situation developed yesterday when after an accusation charging unprofessional conduct had been filed by the Los Angeles Bar Association against Adolphe Danziger, an attorney, it was recalled that some time ago Mr. Danziger legally changed his name to Adolphe Danziger de Castro. It is possible that the petition will be amended to conform to the changed name.

In the accusation, which was prepared by Attorney W. C. Shelton, Mr. Danziger is charged with unethical conduct growing out of the preparation and filing of the separate maintenance suit of Tina Spinning and Fred Spinning.

It is stated that De Castro is the ancient name of the Danziger family.

Bullocks "ONE O'CLOCK SATURDAYS" Bullocks "ONE O'CLOCK SATURDAYS" Bullocks

Bullock's After Christmas Sales

Today, Wednesday

Dresses $24.75, $34.75 and $44.75

EXTRAORDINARY REDUCTION IN
BEAUTIFUL HATS AT $6.75

—IT SEEMS ALMOST IMPOSSIBLE TO ADEQUATELY ADVERTISE THE SMART HATS BULLOCK'S MILLINERY SECTION IS REDUCING FOR POSITIVE CLEARAWAY DURING THE 4½ DAYS OF THE AFTER-CHRISTMAS SALES.

TRIMMED VELVET HATS, SPORTS HATS OF VELVET — HATS OF SILK AND VELVET COMBINATIONS AND FELT HATS SIMPLY TRIMMED WITH HAND-MADE RIBBON FLOWERS. LARGE HATS AND SMALL TURBANS. —TODAY, WEDNESDAY, AT BULLOCK'S THIRD FLOOR.

Sale of Furs

—means more than it says—for remember these are Furs—whose admittance to Bullock's Fur Section demanded they be first quality in skin and color and workmanship. All reduced deeply.

—Coats of Russian Pony: one Brown with Australian Opossum Collar and Cuffs; one black with Siberian Squirrel greatly reduced at *$187.50.*

—Fox Scarfs of unusual elegance—of unusual depth of soft fur take the reduced price of *$50.00.*

—In addition several fine Fur Garments are on sale at half price—again, Wednesday, today, in Bullock's After-Christmas Sales, Third Floor.

Blouse Prices More Than Halved!

—For these blouses were subject to liberal reductions previous to the After-Christmas Sales and now these reductions are cut squarely in two!

—Georgette and Crepe de Chine Blouses in the popular suit shades—Both tuck-in and over-blouse styles. A few white and flesh colored blouses included. Both long and short sleeves—roll collars—and collarless models. Trimmed with exquisite laces and soutache braid—Bullock's Blouse Section—Third Floor, Wednesday, Today.

Women's Shoes at Half Price

—You simply must take advantage of this offering—they are odd sizes and styles, but practically all sizes will be included. Just see if you can't find a pair of shoes to satisfy at least one of your needs here. Black kid and patent leather high shoes—black kid strap pumps—fine gray kid high shoes—black calf oxfords—in a variety of good styles. Remember them, today, Wednesday, at Half Price—and remember

Women's High Shoes at $9.50

—Black, tan, dark blue or camel shade in kid; French heels—shoes that were originally very much higher in price—also some odds and ends in low shoes—pumps in odd sizes for quick sale at $9.50.

Don't miss the Shoe Offerings in Bullock's After-Christmas Sales—again today, Wednesday—at Bullock's Fourth Floor.

Today, Wednesday! It is Wonderful!

—This great annual disposition of high character garments that are specially selected by Bullock's with insistence on Quality and Style.

—Prices alone can mean little—but when you consider the types of Garments Bullock's feature—and then read the announcement of Reductions for After-Christmas Sales—you know Style and Quality are Emphasized—and Value made Pronouncedly Unordinary.

—Dresses of Poiret Twill, of Tricotine, of Canton Crepe and Satin back Crepe. Street Dresses, Afternoon Dresses—an inclusive variety of good styles the coming of the New Year urges the imperative need of selling at once.

—Colors include black, blue, brown and gray. Charming Afternoon frocks in attractive display of pastel shades.

—Sizes 34 to 44—at $24.75, $34.75 and $44.75—Bullock's Third Floor—Garment Section, Today, Wednesday.

Sale Strikes Misses' Dresses to $24.75, $34.75 and $44.75

—Dresses with the lithesomeness of Youth and the verve of Individuality which special designing and Bullock's careful selection create for the Woman of Slight and Slender figure.

—The materials alone are illustrative of Quality—

—Canton Crepe, Charmeuse, Georgette, Crepe Satin, Roshanara Crepe, Poiret Twill, Tricotine, Duvetyne and Velvet in charming tones of navy, brown and black.

—Dresses for the street, Dinner Dresses, Afternoon Dresses in sizes 14, 16 and 18. Bullock's Misses' Section—to the left from the elevators—Third Floor.

Women's Coats $35, $55, $85

—and Misses' Coats Are Reduced to $35, $55 and $85 Also

—"Buy that Winter Coat—Now!" Today, Wednesday! at Bullock's!

—Act upon this edict of Opportunity—upon this advantage of Bullock sincerity in assembling garments of much higher price—only because 1922 is crowding Winter Modes of Spring.

—These Coats are of the best materials—Bolivias—Normandies—Velours and Duvet de Laine—not a complete assortment—but all partaking of reductions for Bullock's After Christmas Sale.

—A good variety of styles at all these prices—Blouse backs, ripple skirts, belted models, some trimmed with beaver, nutria, mole, opossum, raccoon, squirrel or caracul.

—The Misses' Coats—of Normandy, Orlando, Veldyne and Duvet de Laine—also include many fur trimmed models.

—Sizes 34 to 44 in Bullock's Women's Garment Section—Sizes 14, 16 and 18 only in Bullock's Misses' Garment Section—Third Floor.

Girls' Coats $13.75 and $19.75

—*At $13.75*—Girls' Coats of Velour, Silvertone and Bolivia—all fully lined and many of them Fur trimmed—a charming selection of styles and colors—reduced to $13.75

—*At $19.75*—Girls' Coats of Velour, Bolivia and Wool Mixtures—many silk lined and fur trimmed—some of Velvet in the smaller sizes—you will be surprised to find such an attractive price as $19.75—again today, Wednesday—at Bullock's Fourth Floor.

—Tuesday's activities were vigorous, and while the sale started with a full range of sizes from 6 to 16, it is anticipated that many styles will be not in all sizes.

The Half-Price Gingham Dresses

—will be out again Wednesday. There are quite a lot of these Dresses and the sizes range from 36 to 50—yes, right up to 50. There is a wide variety of colors and styles.

—Smart Gingham and Percale Dresses with a lot of service and no lack of prettiness—made of very good materials—and they are on sale at Half Price—for a clearaway in Bullock's After-Christmas Sales—at Bullock's Section of Inexpensive Wash Dresses—Third Floor Bridgeway—again today, Wednesday.

Wash Dresses, Bungalow Aprons Half Price

—Into the After-Christmas Sales with hearty enthusiasm come these utility garments—and their styles and pretty colors seem to ask—"Why may not a woman be modishly attired even in a house dress?"

—Odd Bungalow Aprons and House Dresses—with the same careful regard to detail and Quality of materials always found in Bullock Garments—continue Wednesday at ½ price—Third Floor Bridgeway.

News of Southern California.

ILLNESS THE CAUSE.

Mental Breakdown Blamed for Double Tragedy—Second Accident Victim Dies.

[EXCLUSIVE DISPATCH.]

LONG BEACH, Dec. 27.—Mrs Winifred D. Connelly, who shot and killed her husband and then committed suicide in the family apartment at the Terry Saturday, was mentally irresponsible when the double tragedy was enacted, the Coroner's jury found today.

"I can't get well."

These few words inscribed in Mrs. Connelly's handwriting at the top of a writing tablet found on the dresser in the apartment were accepted by the investigating jurors as explaining the cause of the sudden snapping of the woman's mind. She had been in ill health for several months, suffering from a nervous affliction.

Mr. Connelly was a wealthy Texas cattleman. He was asleep on a couch in the apartment when his wife, who a few minutes before expressed extreme pleasure at his arrival in Long Beach in time to spend the holidays, took his big revolver from a dresser drawer and shot him through the head. He died instantly. Mrs. Connelly then entered her dressing-room and shot herself through the side, dying a few moments later. The bodies were shipped to Lockhart, Tex., tonight for burial.

SECOND VICTIM DIES.

Wallace Walton, 47 years old, who sustained a fractured skull Friday morning when a Pacific Electric street car struck the automobile in which he was riding at Alamitos Bay, died today, just a few moments before the Coroner was scheduled to conduct an inquest over the body of his brother, Harvey Walton, who was killed in the accident. The jury returned a verdict of unavoidable accident. Plans are being made for a double funeral for the two brothers.

Special Winter Rates. Merritt Jones Hotel, Ocean Park. Nearest Beach. Reduce Cost of Living.—[Advertisement.

FOR BURGLARY.

Brothers Held After Spectacular Capture By Officers.

[EXCLUSIVE DISPATCH.]

SANTA BARBARA, Dec. 27.—Walter Harrison and Bennie Harrison, brothers, are in jail in Santa Maria charged with looting the U. Northman store at that place and stealing merchandise valued at $1200. The burglary occurred during the early hours of the morning. The officers captured Walter Harrison, handcuffed him about a telephone pole and left him while they gave chase after the brother and two companions who escaped in a machine.

The footprints of a woman, by the car in which they escaped, leads to the suspicion that they had a female accomplice, but the brothers refuse to divulge her identity. The brothers come of a prominent Santa Barbara family.

Cut cost of living during winter months. Special rates. Merritt Jones Hotel, Ocean Park.—[Advertisement.

MAY OPERATE JITNEY LINE.

Railway Company Makes Offer to Crown City.

Champion Golfer Says Game is National Blessing.

Fall from Pole Kills Phone Repair Man.

[LOCAL CORRESPONDENCE.]

PASADENA, Dec. 27.—A proposal to expend $700,000 in improvements in Pasadena and put in jitney buses of its own to supplement rail lines has been made by the Pacific Electric Railway to the city of Pasadena, upon condition that the city eliminate jitney bus competition of the railway and amend the franchise to relieve the railway company of maintaining paving between the car tracks.

The proposal of the railway company was made in a communication from D. W. Pontius, vice-president and general manager of the Pacific Electric, received today by City Manager C. W. Koiner. The latter has referred the proposal to the City Board of Directors, which will give consideration to it.

Most of the improvements proposed by the company in the event the proposition is accepted will be for the repair of tracks and for the laying of new tracks on Villa street, East Orange Grove avenue, North Lake avenue and other streets.

GOLF NATIONAL BLESSING.

"Golf is a national blessing," said Walter J. Travis, former American and British amateur champion golfer, who arrived today from the East to spend the winter.

Mr. Travis added that golf was a national blessing because it prolonged life. He said he believed he would be dead now if he had not taken up golf. He did not take up the game until he was 35 years old, yet he became so good a player that he won the amateur championship of two continents. He said that he had not come to Pasadena to take part in any tournaments here this winter but will, of course, play some at the game.

LINEMAN IS KILLED.

Charles O. Ford, a "trouble-shooter" for the Home Telephone Company of Pasadena, fell from the top of a pole in an alley on South Raymond avenue this afternoon, landing on the top of his head and killing him instantly. His body was found a few minutes later by an employee of the Western Union Telegraph Company. Ford was repairing trouble on a telephone line caused by the rainstorm. He was 35 years old, married and has a son 5 years old. He resided at 47 East Orange Grove avenue.

TREE CELEBRATION OFF.

The community Christmas tree celebration, entitled "The Tree of Light," scheduled for tonight at Tournament Park, has been indefinitely postponed. It was originally planned for last night, but the rain interfered. The Kiwanis Club has given up the idea of holding it now and will rearrange the entertainment to be presented at some future time.

WALL SAVES CASH.

A brick wall saved the Christmas receipts of Hall & Carden's clothing store on North Fair Oaks avenue. Thieves, thought by the proprietors to have been aware of the fact that the clothiers did not bank their Christmas receipts over the holidays, tried some time last night to enter the clothing store through a wall from Hines Brothers's grocery next door.

They had entered the grocery through a skylight. The wall next to the clothing store was badly dented and hacked, but not pierced. Evidently the thieves thought the two stores were separated only by a lath and plaster wall. There was no cash left in the grocery store. The several hundred dollars in the clothing store was in a safe, and the proprietors found it intact today.

Flintridge lots, 100x232. H. L. Hayman, La Canada.—Advertisement.

Angeleno Dies After Mystery Beach Shooting

Wilfred R. Tarpey, 33 years of age, who resided with his mother at 148 West Forty-sixth street, died at the Pacific Hospital yesterday afternoon. According to a report made to the Coroner's office death was caused by a gunshot wound in the neck.

It has been reported he was shot at Huntington Beach on the night of November 21 when he was in a cottage in the beach city in company with a man and two women. According to the report a bullet entered the room in which the four persons were seated and struck Mr. Tarpey.

No further explanation of the affair has been made and a careful inquiry at Huntington Beach fails to locate any persons who had knowledge of the shooting. City Marshal Kingsley of Huntington Beach said last night that he had never heard of the occurrence and Sheriff Jackson of Orange county said that no report had come to his office.

City and county officials have commenced an investigation and will make every effort to solve the mystery.

INCORPORATIONS.

Highland avenue Savings Bank; incorporators, A. S. Burrows, Robert B. Spensley, L. B. Menefee, George C. Hanna, Mack B. Jones, C. B. Holmes, and E. T. Menefee; capital stock, $25,000; subscribed, $25,000.

Comanche Point Oil Company; incorporators, F. E. Keeler, Jess Applegath, J. S. Farrow, W. W. Stabler, Ben S. Hunter, J. W. Keeri, C. R. Luton, J. N. Kerwin and Glenn Deuel; capital stock, $1,000,000; subscribed, $9.

Solve high cost of living. Special winter rates. Merritt Jones Hotel, Ocean Park.—[Advertisement.

BEAUTY PALLS ON ARMY MAN

Captain Deserted Two Handsome Mates, Divorce Complaint Charges.

Although he apparently tired of it easily, beauty to Capt. John Starling McGovern was paramount. For, it is charged in a divorce complaint filed against him yesterday, he married two women, both noted for their beauty, and left them both. One is Madelina McGovern, present principal in the divorce complaint, and well-known screen beauty, and the other is Buddie Wright, said to be one of the most beautiful show girls on New York's Broadway.

Both have been deserted, the complaint states, and Miss Wright swears she will never trust another man.

Capt. McGovern is a graduate of West Point, and prominent in Washington society, according to Mrs. McGovern's attorney, Daniel M. Hiley. He married Madeline in Baltimore, Md., on Aug. 8, 1917, and the wedding was one of the events of the season. On June 8, 1919, he left her, the complaint asserts.

Then he met and married Buddie Wright. A short time later Mrs. McGovern No. 2 discovered there was a Mrs. McGovern No. 1, and shortly thereafter, Capt. McGovern left, the complaint states. Wife No. 2 then sat down and wrote a lengthy letter to wife No. 1, in which she explained things.

She stated in the note that she did not know the captain was married until a day or so prior to the separation and offered to do everything in her power to help wife No. 1.

From March 12 to November 27 may not be a great time for a marriage to last, but it proved long enough for James Deckings to provoke violent quarrels with his wife, break up the furniture and attempt to put his wife in the street with a locked door between her and her home. Such is the charge of Irene Deckings in a divorce suit filed yesterday.

THREE ARE BANKRUPT.

O. Henry Savage of San Diego filed a petition in bankruptcy in the U. S. District Court yesterday, giving his liabilities as $9001.45, and his assets as $100. Frances A. Savage, also of San Diego, filed a similar petition. She owes $7683.11, and has assets of $100. I. F. Dawson, a clerk of Los Angeles, also filed a petition in bankruptcy in the Federal court. He owes $2934.89, and he has assets of $55, consisting of money in the bank.

ACHIEVEMENT.

All who subscribe for The Times before December 29 will receive free a copy of the 340-page (magazine size) Midwinter Number of The Times. It tells the story of Southern California's greatest year of achievement. It will be a history full of romance, worthy of preservation in the family archives of Southern Californians and full of interest to people everywhere. Price, postage prepaid to any address in the United States, 25 cents. This splendid issue will go free to all regular subscribers of The Times.

JURY DROPS ATTACK ON WOOLWINE?

Annual Report, Ready to be Filed Friday, Expected to Ignore Lawler Bombing.

Indications yesterday were that the county grand jury will close its year's work without taking further action regarding its request to the Attorney-General for a deputy to handle an inquiry into the conduct of the District Attorney's office here. It was stated yesterday afternoon that the jury will file its annual report Friday and that no action regarding the District Attorney's office will be initiated by the inquisitorial body.

The controversy between the District Attorney and the jury started, after a long investigation by the inquisitors, in the forwarding to Atty.-Gen. Webb of a long list of assertions regarding the conduct of the office, and a request to him to appoint a deputy to conduct an investigation.

Another matter which, it is understood, the grand jury will not revive is a second investigation into the bombing of the home of Oscar Lawler. Although it was stated several weeks ago by a local newspaper that the grand jury would soon reopen the matter, the inquisitorial body decided to adjourn for the year without bringing up the case again. The criminal complaints committee has had a request before it for some time that the bombing case be reopened, but this was not reported to the full grand jury, it was stated.

The report of the grand jury will take up all branches of the county government, it was stated. What the nature of the report will be was not stated.

TUXEDO WAISTCOATS

WE ARE SHOWING A NEW MODEL FOR EDO WEAR. THIS VEST, MADE WITH A ROLL COLLAR, CUT WITH THE NEW EFFECT AT THE BOTTOM, IS ESPECIALLY SIGNED TO KEEP ONE'S SHIRT IN PO AND IS AN EXCLUSIVE OVIATT MODEL

Alexander & Oviatt
HILL STREET AT FIFTH

-protect your property investment with a Policy of Title Insurance

It absolutely insures against the many defects not appearing of record.

TITLE INSURANCE and TRUST COMPANY
TITLE INSURANCE BUILDING
FIFTH AND SPRING STS.
LARGEST TITLE COMPANY WEST OF CHICAGO
PAID-IN CAPITAL AND SURPLUS $3,500,000.00

CASCARETS 10¢

For Constipated Bowels, Sick Headache, Sour Stomach, Bilious Liver

The nicest cathartic-laxative in the world to physic your liver and bowels when you have Dizzy Headache, Colds, Biliousness, Indigestion, or Upset, Acid Stomach, is candy-like "Cascarets." One or two tonight will empty your bowels completely by morning and you will feel splendid. "They work while you sleep." Cascarets never stir you up or gripe like Salts, Pills, Calomel or Oil, and they cost only ten cents a box. Children love Cascarets, too.—[Advertisement.

436 Surplus Army Mules and Horses
WILL SELL AT AUCTION
Jan. 9th, 1922, commencing 9:00 a.m.
FORT BLISS REMOUNT DEPOT,
FORT BLISS, TEXAS.
300 Draft Mules 33 Pack Mules 100 Cavalry Horses
Settlement must be made by Cash or Certified Check. For further information, write Commanding Officer,
Ft. Bliss Remount Depot,
Fort Bliss, Texas,
Or
W. A. Williams, Auctioneer,
Cave Hotel Basement, El Paso, Texas.

This Week's After-Christmas, Year-End, Before-Inventory
Clearances at Barker Bros.
Present Savings in Many Lines of Furniture and Furnishings

In those departments in which it is desirable to re-adjust stocks in order to make an advantageous beginning of the new year, we offer interesting savings to effect quick clearance.

Economical Buying Opportunities are Many in Our
$350,000 Special Purchase of Bedroom Furniture
At One-Third Less than Present Prevailing Prices
This remarkable assortment is made up of Complete Suites, Beds, Dressers, Chiffoniers, Dressing Tables, Chairs, Rockers, Benches and many other articles of furniture designed for sleeping rooms and boudoirs.
This furniture is all of hardwood, substantially constructed, in pleasing designs.

Reductions Range from 25% to 50% Upon the Entire Stock of
Art and Gift Wares
Many imported articles, which arrived too late for Christmas selling, make the assortment in this department unusually appealing. Prominent among the specially priced lots are
Framed Pictures—Photograph Frames—Imported Etchings—Mirrors—Fruit Comports—Italian Marble Statuary—Vases and Jardinieres—Candlesticks and Shades—Floor Table and Boudoir Lamps and Shades.

After-Christmas Reductions Upon Dolls, Toys and Wheel Goods
This is a worthwhile opportunity to make selections from our "Children's Store" collection of merchandise of the better class—at prices which are recognizably remarkable.
For instance:
Many DOLLS, of the best American makes, at One-Half of Former Prices.
All DOLL CARRIAGES specially reduced.
Also PACIFIC COASTER WAGONS, Toy Pianos and Phonographs, Automobiles, Doll Beds, Drawing Sets, Doll Trunks, Spelling Boards, Blocks and many other lines of play-things are offered in the Clearance in "The Children's Store."
The entire stock of BABY CARRIAGES is specially priced.

Beautiful Pillows and Scarfs
At Clearance Prices
Fancy Pillows of brocade, satin, damask, silk and mohair are re-priced astonishingly low.
Table Scarfs of brocade, tapestry and damask are conspicuous Clearance values.
Cretonne Pillows are remarkable values at $1.25

Other Departments at Barker Bros.' featuring Clearances this week are:

—A collection of Smoker's Stands, Bed Davenports and other items of Living-Room Furniture.
—A large assortment of Reed, Fiber and Grass Furniture.
—A number of Breakfast-room Furniture Sets.
—Year-end Sale of Pianos and Phonographs. *(Victor, Sonora and Vocalions excepted)*
—Used Vacuum Cleaners at clearance savings.
—Bargain Basement Clearance of Upholstered Furniture, offering One-Third off on approximately 50 pieces.

The Furniture Repair Department
—Offers a valuable convenience to Barker Bros.' patrons who have furniture in need of mending by skilled artisans.

Complete Furnishers of Successful Homes

Barker Bros
ESTABLISHED-1880

Broadway, Seventh and Flower

Schools and Colleges

The Times' School and College Bureau will help you secure complete information about any kind of School or Educational Training. Carefully compiled data are on file, from which source suggestions may be had which will be helpful to you. THIS SERVICE IS FREE. Address, write or call THE TIMES' Information Bureau, First and Broadway. Telephones: Pico 700 and 10381.

HIGH GRADE DAY AND EVENING COURSES
Accountancy, Commercial, Secretarial, Radio, Telegraphy, College Preparatory, Engineering, Commercial Art, Salesmanship, English, Foreign Languages, etc.
For details address THE HEMPHILL, 715 S. Hope Street.

CALIFORNIA COMMERCIAL COLLEGE
605 SOUTH HOPE STREET, LOS ANGELES. Main 9611
Gold Medal Prize Cup, First Prize and Third Prize in State Typewriting Contest. Other 11 Courses. Employs 12 Instructors. Send for Victory Year Book, detailed information. POSITIONS GUARANTEED TO GRADUATES.

LOS ANGELES MILITARY ACADEMY
Conducted in SCHOLARSHIP, MILITARY TRAINING AND GENERAL CULTURE. 30th Year. For information address Adjutant. Phone 21411.

PASADENA MILITARY ACADEMY
Accredited school. College preparatory. Also grades 4 to 8. Boarding and Day Pupils admitted any time. Scholastic and character training. Military, Athletics, Horsemanship, Music, Manual Training. Every modern convenience. Address 1 L. A. phone 29491—Pasadena phone P. O. 905.

BARTON SCHOOL OF BUSINESS
DAY AND EVENING CLASSES.
Classes Tuesday and Thursday, 7-9. Shorthand, Typewriting, Book-keeping. New location, 321 Douglas Bldg., 3rd and Spring. Phone 62192.

MACKAY BUSINESS COLLEGE
Day and Evening Classes. 9th and Main Sts. 62192. Fully Accredited.

Coleman Hall SCHOOL
Girls and small boys. Day and resident pupils. Kindergarten through college preparatory. Special home advantages for young children. French. Household and manual arts. Piano, Voice, Art. Individual instruction. Mrs. Arleigh, Principal. 921 S. Washington. Phone FAIR OAKS 955. Pasadena

THE SPECIALTY SCHOOL
Thoroughly commended book-keeping and certified public accountant's course. Tuition to pay. No classes to attend. Free employment Department. Call or phone 11256 for literature. 627 Black Bldg.

ACCOUNTANTS' EDUCATIONAL INSTITUTE

EFFICIENCY Business College
Expert Secretaries, Stenographers, Book-keepers, Accountants, Auditors, Teachers graduated in short time into EXCELLENT POSITIONS. Commercial Law and Physical Culture included in all courses. Rooms, board and tuition may be earned by soliciting with light work. 404 Douglas Bldg., FOURTH FLOOR. Phone 62585.

MUSIC PRINTING
Printing by the Engraved Plate Method now available in Los Angeles at moderate prices. Titles in one or more colors. Band—Orchestra—Piano Music. Concerts. Submit Mss. for estimate.
MUSIC PRINTING PRESS.
Office, 211 West First St.

PRIVATE
All Systems of Shorthand, Touch Typing, Book-keeping, Accounting, Letter Writing. Day and Evening. Call or write for terms. Telephone 62140.
INSTRUCTION Oak-Dutton Commercial School
325 Consolidated Realty Bldg., Sixth and Hill Streets.

ECLECTIC COLLEGE OF CHIROPRACTIC
321 SOUTH HILL STREET
Oldest and Finest College on the Coast. Splendid Faculty. Standard Course. Large Clinic—100 Patients a Day.

Meades School
ACCREDITED DAY AND BOARDING SCHOOL
All grades—Kindergarten and College Preparatory. Thorough Scholarship and Character Training. Fine Ideal Home Life. Third and California Sts. Phone 21068.
Santa Monica, By the Sea

HOWARD GAYE MOTION PICTURE ACTING
Training in the REAL Screen Technique by an Actor-Director of the highest credentials from local Studios. (3½ Years D. W. Griffith.)
Studio-Art Studio Building, 933 S. Broadway. 19082.

KING'S
Residence and Day School. Located among the foothills. Boys from 6 to 16 admitted at any time. High scholarship with individual training attained. Terms reasonable. 3220 Stratford Rd. Phone Garv. 1674.

MOTHERS, INVESTIGATE
Why not let your little boy join the Kindergraph Kiddie Troupe, which meets Saturdays. Training in principles of Concert Stage training, Dancing, Singing and Expression.
HOLLYWOOD MANUAL ARTS, 1651 N. Hill St. Phone 12825.

Harvard Military Academy
For young boys only. Open all year. We study the boy and meet his needs by individual attention. Fine gymnasium; large athletic field; Sloyd; Band; Dancing. Day pupils may remain till 6 and on Saturdays.
4601 W. 16th St. Phone 24072.

The Tots' Villa
An exclusive private Kindergarten and Boarding Home for little children. Auto service if desired. Application for phone in, but service still unobtainable.
6819 FRANKLIN AVE., HOLLYWOOD, CALIFORNIA.

LAST COLLEGE OF LETTERING
Painting, Show Card Writing, Title Lettering, Advertising Art. Personal Instruction. 214 E. SPRING ST., Room 518. Phone 16689.

WASHINGTON SCHOOL AND KINDERGARTEN Day and Boarding School.
High School, Kindergarten, Piano, Cello, Violin, Dancing, Dramatics, Tennis and Horseback-riding. Landscape drawing. Unusual accommodations for people. 800 St. Paul—900 W. 6th St. Phone 617-35.

SPECIAL COURSE OF FREE LESSONS
Expert instructor on all Violins and Hawaiian Steel Guitars Purchased of Sherman, Clay & Co. and Wm. Barnes Music Co., 231 South Broadway.

Commercial Experts Training Institute
"The School of INTENSIVE Training"
BOOKKEEPING, SECRETARIAL AND CIVIL SERVICE COURSES.
Main 9211. 1127 WILSHIRE, Sixth and Spring Streets. Pico 951.

URBAN Academy
High scholarship residence and day school for young boys. Athletics, band, choir, horsemanship, dancing. Pupils enrolled now. Small classes. 800 South Alvarado St. Tel. 52647.
THE BEST COSTS LESS IN THE LONG RUN

LONG BEACH MILITARY ACADEMY
1060 E. Ocean Ave., Long Beach. The only Academy by the Sea. Full particulars on application to Prof. Blackwell.

Eldridge System of Chiropractic Schools
Established 1905.
Only school standard course exclusively Chiropractic. Free Clinic Daily. 701-711 F. E. Bldg., Los Angeles, Cal.

Lawyer School of Secretaries
SPECIAL TRAINING—12-WEEK COURSE—SECRETARIAL COURSES
Fourth Floor Baker-Detwiler Building, 412 West Sixth. Phone 60101.

WILLIS-WOODBURY BUSINESS COLLEGE
For most since 1884.
The individual method of instruction reduces time and increases efficiency.
SITUATIONS FOR ALL GRADUATES.
Fifth Floor Hamburger Building, Los Angeles
Branches at Riverside and Santa Monica.

THE CLAREMONT SCHOOL FOR BOYS
Military academy, for boys 12 to 19 years. 35 miles from Los Angeles. Much needed individual instruction. Boys may enter after holidays, beginning second semester, Feb. 1. Address
REGISTRAR, CLAREMONT SCHOOL FOR BOYS, CLAREMONT, CALIFORNIA.

HOLMAN SECRETARIAL SCHOOL
(Holman Business College)
Shorthand, Limited Enrollment. Personal Attention. Rapid Advancement. Courses in Shorthand and Secretarial Training. Booklet upon request.
Holman Bldg., 702 Wright & Callender Bldg., 6th and Hill. Phone Bdwy. 2696.

ORPHEAN SCHOOL
MUSIC—DRAMA—DANCING
Orpheum Theater Bldg. 842 S. Figueroa St. Phone 60271.
The School for results. Write or phone for full particulars.

U. S. COURSES
Complete Schedule Southwestern University
Wilcox Bldg. Bdwy. 5052

PAGE
MILITARY ACADEMY—
A Big School for Little Boys. The largest school of its class in America. Pupils admitted at any time. In session throughout the year. Send for Catalog. R.F.D. No. 7, Box 550. Phone 74214. ROBERT A. GIBBS, Headmaster.

Art and Dancing Schools
EMMA GOULD
Premier Instructor of the West.
Ambassador Hotel, 3rd and Ambassador Sts. Phone 871154. Catalogue on request.

Abbott School of Stage and Ballroom Dancing
949 S. Figueroa St. Phones: Main 1830 and 64908.
Class for fancy dancing Saturday, 10 to 12. Tuition $3.00 per month. Class, 2 to 4. Children's class in singing, dancing and elocution, Sat. 10 to 12. Classes in bar technique and toe dancing, $1.00 per lesson.

SPEAKING FOR THE PHALANX.

Times Writer Acknowledges Extra Christmas Pay.

Tribute to the Spirit That Makes a Winning Team.

Why This Is Only Paper to So Reward Its Workers.

BY CHAPIN HALL.

Does The Times phalanx believe in Santa Claus, and fairies, and Merry Christmas, and everything that goes into the joy of life and the pleasure of work? The Times phalanx "do."

The weather prophet was all wrong. Clouds, rain and wind was his guess for Christmas Eve, but he missed the point. He should have lamped that line which bombarded the cashier's office. There wasn't a cloud, a breeze or drop of rain in the lot, and when the magic slip with symbolic numerals on it had been exchanged for the envelope of "added compensation" there was enough sunshine and happiness thereabouts to dispel the clouds of a hundred storms.

Just because I happen to have "sat out" a good many Christmas Eves with the finest, most self-reliant, eye-to-eye group of newspaper workers ever assembled under one top, I am going to ask the indulgence of a wee bit space to speak for these fellow-workers, and try to explain, as far as it is possible to explain, such an "all overish" feeling as we experienced in the receipt of our Christmas added compensation.

PREFERRED STOCKHOLDERS.

In the first place there is a well-grounded feeling among all Times men and women that we are dividend participants. We are a part and parcel of The Times; we are stockholders, and what we put into the business in the way of work, of constructive thought, loyalty and zeal are our dividend coupons, due and payable, and paid, in the same fine spirit of co-operation.

More than that we consider ourselves preferred stockholders, and we go about our work in the spirit of confidence and self-determination which such a standing in the business community is bound to give us. I don't believe that any one of us ever makes the statement that he is "So and So" of The Times that he doesn't experience a little wriggly feeling of pride and a subconscious resolve after such a committment to see that particular piece of business through to successful consummation. To my mind it makes all the difference in the world whether one is of The Times, rather than merely WITH it. And it makes a difference if one is a producing stockholder on a dividend basis or a hired hand, working until the clock says the required number of hours have been put in on the job.

Honestly, fellows and girls, this is no place for a few well-chosen words," but as I see it the dividend which has made this the happiest Christmas most of us have ever had, was coming to us because we made good, and I know and you know that he wouldn't trade those two little words for any others in Mr. Webster's entire edition.

We made good because we tried to see how much we could produce instead of how little we could get by with. We have had team work; there has been a constant interchange of thought and ideas, yes and of ideals too. There isn't an added compensation stockholder from the top of the tower to the third basement with whom every other stockholder isn't glad to exchange views. We, of The Times are working as men and not as serfs. We can and do hold our heads high, and if necessary to maintain our self-respect we may look any other man square in the eye and tell him exactly where to go and when to start. We recognize no class or mass rule or organization, but we do know "class" when we see it. That's why we're proud of our paper.

WORKERS AND SHIRKERS.

It naturally and logically follows that those who strive to see how much they can produce for their employers are bound, in the long run, to receive more compensation than those who lie awake nights to see how little they can accomplish. The employer can afford to pay such men more for their services and still be more prosperous than a concern that employs a class of men whose first rule of living is to minimize production.

We know that we have as much right to stay out of labor organizations as those employed by other newspapers have to join them. We know that the time we might otherwise devote to the pleayune quarrels of the organization, the formulating and attempted enforcing of silly, dangerous, or uneconomic demands, to the stirring up of passions and the development of antagonisms can be turned into the creating of goodwill, to the building up of our business and to the ultimate enrichment of ourselves, a crowning example of which we have in the splendid extra dividend payment of more than $100,000, which we are trying herewith to acknowledge. We know that The Times, the only open-shop paper in the city, is the only one that extra-paid its workers.

There is about The Times an atmosphere of freedom that I have never seen equalled in another newspaper plant. Its workers are encouraged to think for themselves by a management which appreciates freedom on its own account, and which insists upon the great American privilege of rewarding loyalty, ability, faithfulness and zeal, regardless of the frowns of union agitators or dictators.

ACHIEVEMENT.

All who subscribe for The Times before December 29 will receive free a copy of the 240-page (magazine size) Midwinter Number of The Times. It tells the story of Southern California's greatest year of achievement. It will be a history full of romance, worthy of preservation in the family archives of Southern Californians and full of interest to people everywhere. Price, postage prepaid to any address in the United States, 25 cents. This splendid issue will go free to all regular subscribers of The Times.

VICE-ADMIRAL GOES TO NEW BATTLESHIP.

SHOEMAKER'S FLAG HOISTED ON NEW MEXICO WITH MUCH CEREMONY.

The superdreadnaught New Mexico once more boasts an admiral's flag at her main masthead. Monday Vice-Admiral Shoemaker, commander of battle squadron No. 4, transferred his flag from the Pennsylvania, which has served him as flagship ever since her arrival last year from the east coast, to the New Mexico, until recently the flagship of Admiral Eberle, commander-in-chief of the Pacific Fleet.

As the administrative headquarters of Vice-Admiral Shoemaker, the New Mexico became the leading ship of battle division No. 8, as well as flagship of the battle squadron. The Pennsylvania, which held that important post until Monday, has been assigned to a place in the line in division No. 7 under the direct command of Rear-Admiral Hughes, whose flagship is the Arizona.

The transfer of Admiral Shoemaker's flag from the Pennsylvania to the New Mexico was marked by all the pomp and ceremony that Navy regulations call for. As the vice-admiral approached the New Mexico in his official barge the guns of that ship boomed forth a salute and the marine guard on the quarterdeck stood at present arms. As the battle-squadron commander stepped onto the quarterdeck from the gangway his blue flag with the three white stars was hoisted to the masthead. The officers of the New Mexico, headed by Capt. Willard, greeted Vice-Admiral Shoemaker and welcomed him to his new flagship.

HONORS FOR VETERAN WHO FROZE TO DEATH

John H. Peterson, employee of the Edison company, frozen to death near Big Creek, in the Fresno district, will be accorded military honors, and a resting place in the American Legion section of Forest Lawn Cemetery.

Mr. Peterson, although 80 years of age, served in the Fifty-second Pioneer Regiment in the war. He was a paymaster of the Edison company at Big Creek.

On Friday his companions, a white man and an Indian guide, staggered into a camp and reported Mr. Peterson had been frozen to death. They then lapsed into unconsciousness. They had tried to go through a trail between two camps.

Mr. Peterson leaves a widow, residing at 119 South Fremont avenue. It was his request that he should be buried in his uniform and the with the boys, and officers of Victory Post, American Legion, yesterday announced they will see that it is granted.

Mr. Peterson was a native of New York. He had lived here three years.

MEMBERS OF SWIFT FAMILY REACH HERE.

Mrs. Louis Swift and L. F. Swift, Jr., of Chicago, members of the millionaire Swift family of packing interests, arrived at the Ambassador yesterday. Accompanying them is Mrs. R. R. Price of Chicago. It is understood that a purpose of their visit to California is to attend the wedding of Jack Cudahy, Jr., to Miss Frances of St. Louis, which is to take place in the near future. The wedding is to be a quiet affair, it is said, with only relatives and immediate friends of the two families present.

"Life Income Free From Tax."

A deposit with the AETNA LIFE INSURANCE COMPANY of $8000 by a man aged 65 will produce a guaranteed annual income of $576.06. At age 70 the annual income is $662.80. At age 75 the annual income is $819.68, and at age 80 the annual income is $968. If you buy an annuity you will live longer. Convert your bonds and mortgages into cash and buy yourself an income for life free from taxes. T. J. MUMA, Manager, Aetna Life Insurance Co., Fourth floor, Merchants' National Bank Bldg., Los Angeles.

Art and Dancing Schools

THE OTIS ART INSTITUTE
A School of Fine and Applied Art
Day and Evening Classes
For information and catalogue apply to E. Roscoe Shrader, Acting Managing Director. 51655.

Orrea-Waska School of Dancing, Hollywood
Madame Waska, Directrice (Late Casino de Paris and Professor de l'Academie des Maitres de Danse de Paris.) Russian Ballet—Toe—Classical Dancing. Professional Classes Daily. Children's Classes Wednesday and Saturday. For further information apply to the Secretary, 1635 La Brea Avenue. Phone 577089.

ERNEST BELCHER'S
CELESTE SCHOOL of DANCING
Ballet, Oriental, Slavic, Grecian, Esthetic, Exhibition and Ballroom Dancing.
1500 South Figueroa. Main 4536.

McAdam Normal School of Dancing
A School that has graduated 100 teachers. Special Normal, Social and Professional Courses for teachers in the McAdam, Durrow, Castle, Italian and Imperial Russian. Normal work, with scientific acrobatics. Children a specialty, Kiddies appearing on stage and screen. Join our Children's Light Opera, Musical Comedy, Motion Picture and Vaudeville Classes. 101 MUSIC-ART BLDG., 232 S. Hill St. Tel. 16032.

A DROP IN SAXOPHONES
C Soprano, silver, gold bell, pearl keys and case, $120. C Melody sax., same finish, $145; Eb Alto sax. $125. Bb Tenor sax., $105; Conn Eb Baritone sax., $145. Lessons included.
BREEM & MELVIN, 221 S. Bdwy., with Barnes.

CARL F. HORN'S SCHOOL OF DANCING
Los Angeles and San Jose
Classes Daily, 2-5 and 7 to 8:30; 10 lessons for $1.00. Private Lessons by appointment. Juvenile Classes every Saturday forenoon.
UNIQUE CAFE ON MEZZANINE. 329½ SEVENTH AND FRANCISCO STS.

GMC

General Motors Trucks

A New Price For a New Year

GMC trucks enter 1922 at a price in keeping with the spirit of the times.

On January 1, 1922 these reduced prices will become effective.

Model K 41—2 Ton	-	$2775
Model K 71—3½ Ton	-	3950
Model K 101—5 Ton	-	4350

(Chassis Only, F. O. B. Factory, Plus War Tax)

These prices represent a saving over the original price of this series of from $625 to $1050 per chassis. In addition, the Model K-16, one ton chassis, which was recently reduced to $1495, completes the GMC line.

We are able to make these reductions because of our improved manufacturing facilities; because we have what competent men say is the best equipped truck factory in the world and because our inventory has been adjusted to present day values.

So now, at at the beginning of the New Year, we are reducing prices in keeping with the spirit of the times.

GENERAL MOTORS TRUCK COMPANY
Division of General Motors Corporation
PONTIAC, MICHIGAN

DIRECT FACTORY BRANCH
1063-65 South Figueroa St.

Order Blank for

Midwinter Number

Return the following blank to the Los Angeles Times, filled out with names of people to whom you wish the Midwinter Number sent, and copies will be mailed postpaid direct from The Times to your friends.

Payment should be enclosed at 25c per name for points in United States, Canada or Mexico. For other countries, price postpaid, 35c.

	NAME	STREET and NUMBER	TOWN or CITY	STATE
1				
2				
3				
4				
5				
6				
7				
8				
9				
10				

Regular Subscribers May Have Midwinter Numbers Charged on Their Subscription Accounts by Filling Out Following Blank

REGULAR SUBSCRIBERS MAY USE THIS

THE TIMES-MIRROR COMPANY:

Please send Midwinter Numbers to the people listed above and charge these to my regular subscription account.

Subscriber's Name .....

Address .....

City .....

TIMES' Agent .....

The Midwinter Number consists of 7 magazines, enclosed in a decorated wrapper. Copies ordered in advance will reach eastern friends as a New Year's remembrance from California.

SPICE EXPECTED IN DIVORCE SUIT

Lovejoys Live in Same Home, but Are Separated.

Disputes Over Money to Run House Are Charged.

Wife Says He Nagged and Aggravated Her.

Indications yesterday were that the trial of the divorce action of Delphine Lovejoy against Thomas Howe Lovejoy, former vice-president of the Lovejoy Tool Company, Chicago, will be full of spice. Yesterday before Judge Summerfield the couple were battling for money to run the house. Attorney E. A. Meserve stated Mr. Lovejoy is living in the home with his wife and eating at the same table. Moreover, he said, Mr. Lovejoy will continue to live there until the case is determined.

Mrs. Lovejoy declared it costs from $350 a month to $500 or $900 a month to run the house. On the latter occasions, guests are entertained. Mr. Lovejoy thought $350 a month too high. The court at first stated he would order $250 a month and finally the matter was settled by the promise of Mr. Lovejoy to pay the grocery bills and household expenses.

The court further issued an order restraining the disposition of $8000 in bonds. Mrs. Lovejoy asserts she owns the bonds and her assertion is disputed by her husband.

The complaint filed recently states that Mr. Lovejoy treated his wife cruelly. She said he scolded and nagged her; he is surly and morose; he refused to recognize her or converse with her; he teased and aggravated her by criticising her home and finding fault with the meals served; he adversely compared her with other women, especially one of his former wives.

Her father, Charles Schubert, a retired builder of Chicago, testified in her behalf yesterday.

The Lovejoys were married in Chicago Jan. 7, 1919, and separated November 17 last. They have a minor daughter. Mrs. Lovejoy is represented by Attorneys Woodruff and Shoemaker.

Feet were made to flex in every part at every step.

ONE kind of shoe—and ONLY ONE—will let your feet do this.

"Ground Grippers" were the pioneers in restoring to tortured humanity its birthright of healthy, comfortable, good looking feet. They are extensively imitated. But if you value the "real thing" when you buy, you'll be wise and avoid imitations.

We have genuine "Ground Grippers" for all the Family

C. H. Fontius
Ground Gripper Shoes
616 SOUTH HILL ST.

GROUND GRIPPER
WALKING SHOES

Pull Out A Hair!
Examine It.
See a little bulb at the end? That must be kept healthy.
ED. PINAUD'S HAIR TONIC
is nature's greatest aid in promoting and retaining healthy, beautiful hair.
Buy at any Drug or Department Store
American Import Offices
ED. PINAUD Bldg. NEW YORK
Quality of Products guaranteed by Parfumerie Ed. Pinaud

LET THE BAKER BAKE YOUR BREAD

PILLAR OF FIRE AT SIGNAL HILL.

Remarkable Photograph of Blazing Oil Well in "Times" Rotogravure.

The Times rotogravure next Sunday will present one of the most remarkable photographs ever taken of a giant pillar of fire shooting hundreds of feet into the air when the great oil well on Signal Hill, near Long Beach, was brought in.

Mode Wineman presents a series of camera studies taken in the Canadian National Park in which the natural beauties of that region are faithfully portrayed.

A full page of sketches in a humorous vein, being a burlesque on the attitude of the average person toward the presents received on Christmas, entitled "Such is Life," will be shown.

The students of the arts department of the University of California, Southern Branch, pantomime will be presented in a full page of photographs showing the costumes for this production.

The last word in fashions for women will be featured by Miss Peggy Hamilton in a series of gowns in which Miss Hamilton personally poses.

The leading figures in the Arms Conference and a series of news pictures covering a wide range of local and foreign subjects will be one of the main features of this issue of The Times rotogravure.

CRIMINAL COURTS TO BE MOVED.

Sheriff Also to Vacate to Make Way for New County Jail.

With the plans for the new County Jail building about complete, the Board of Supervisors yesterday provided temporary quarters for the two criminal courts now housed in the old Hall of Justice. It was decided to apportion the third floor of the Zahn Building, recently bought by the county, to the Sheriff for his department. The third floor of the building will be assigned the flood control department and the farm advisor's offices. Access to these offices will be by means of a bridge from the Zahn Building to the Hall of Records. The criminal courts, Department Seventeen and Eighteen, will be moved into the offices made vacant by the flood control department and the farm adviser.

The new quarters assigned the Sheriff and his deputies are equipped with bath rooms, relics of the hotel which until recently was located there.

Supervisor Bean has charge of the alterations and expects to have the criminal courts, the flood control department and the farm adviser installed shortly. The moving of these departments will clear the way for excavating for the new jail building.

LOS ANGELES LEADS IN NUMBER OF JOBS.

EMPLOYMENT BUREAU GETS MORE PLACES FOR WORKERS THAN ELSEWHERE.

According to Federal reports just made public the Los Angeles office of the Public Employment Bureau, takes rank as the foremost bureau of its kind in the United States. The report covers the work for the month of October and is issued by the U. S. Department of Labor.

The report shows that the Los Angeles bureau gave employment to 7460 persons, while the nearest competitor, Chicago placed 4820, Cleveland placed 3721, Milwaukee 3771, Detroit 1184, Seattle 3356, San Francisco 2279, and St. Louis 647.

It is also shown by the report that California outranks any other State reported with a total placement of 15,787. The second State is Ohio with a total of 14,290.

The Los Angeles office shows a total placement of more than each of the following states: Alabama, Arizona, Arkansas, Colorado, Connecticut, Georgia, Indiana, Idaho, Iowa, Kansas, Kentucky, Massachusetts, Michigan, Minnesota, Missouri, Nebraska, North Carolina, North Dakota, Oklahoma, Oregon, Rhode Island, Texas and Virginia.

According to other reports received by E. H. Hancock, district superintendent in charge of the local State bureau, there is a slight let up in the pressure of unemployment throughout the country.

CONSUL TO GO NORTH.

Jose G. Zertuche Gets Bay City Post; Successor Named.

Jose Garza Zertuche, Mexican Consul here, has been appointed Consul-General at San Francisco, and will take office there on the first of the year. He will be succeeded here by Gustavo Lauders of Sonora, who may not arrived for some time. In the meantime the local consulate will be in charge of Senor Peres Abreu, the vice-consul.

Senor Zertuche has been consul here for two terms. He is experienced in the service, having been consul at several eastern points, including the port of New Orleans.

The Consul-General at San Francisco, Eduardo Ruis, has been appointed Minister to Costa Rica and will leave for San Jose upon Senor Zertuche's arrival. Senor Ruis formerly was consul here.

Hamburger's
ESTABLISHED 1861

SALE - $1.00

6950 Pieces Aluminum in
The Outstanding Purchase and Sale of the Year!

A Hamburger sale extraordinary! Thousands of pieces of pure aluminum ware at this phenomenal sale price! Every piece especially well finished, durable, non-rustable, with a high polish outside and sunray satin finish inside. Think of it—this great assortment—at just 1.00 each.

No C. O. D.'s—No Mail Orders—None Delivered

Covered Convex Cooking Kettles, 6-qt. size. Seamless 1.00

Colonial Rice Boilers, with extra large lower vessel. Top holds 1½ quarts 1.00

Large Durable Tea Kettles, 3½ and 4½-qt. sizes.. 1.00

Double Boilers, either may be used separately. 2-qt. size.... 1.00

Dairy or Water Pails in popular 3-qt. size 1.00

Colonial Lipped Preserve Kettles in large 8-qt. size, each.. 1.00

Extra deep Dish Pans, double riveted handles, 10-qt. size..... 1.00

Lipped Sauce Pan Sets, 1, 1½ and 2-qt. sizes, also 1, 2 and 3-qt. sizes..... 1.00

Heavy Aluminum Colander, strongly made, well finished 1.00

Coffee Percolators, completely fitted, 1½-qt. size..... 1.00

Colonial Covered Convex Sauce Pans. Long handle. 4-qt. size 1.00

Square Double Roasters, wanted size.... 1.00

Frying Pans, with cover and long handles..... 1.00

Round Double Roasters with tinned wire handles 1.00

(Hamburger's—Fourth Floor—Today)

Romance Ended by Police Soon After Wedding.

Minnie J. Lacey married Peter L. Lacey last June 6 and they separated ten days later. The separation was involuntary on the part of Mr. Lacey, was the testimony in annulment proceedings before Judge Toland yesterday as "the officers came to arrest him," it was stated, "on a bad check charge." Mrs. Lacey was granted an annulment.

According to Mrs. Lacey's testimony her husband posed as a wealthy man. He showed her checks for large amounts and said he had $12,000 in a Michigan bank. He urged her to sell her apartment-house because "he had plenty for both of us," she stated.

EXTRA DIVIDEND.

At a regular meeting of the Board of Directors of the Farmers and Merchants National Bank yesterday afternoon, the regular quarterly dividend of $4 was declared for the last quarter of 1921 plus an extra dividend of $3 making a total for this year of $31.

CATTLE WITHOUT FOOD.

Humane Society at Harbor Reports Stock in Mire.

Agents of the Humane Society were endeavoring yesterday to relieve the sufferings of 530 head of cattle mired in the mud of the city's municipal stockyard at Wilmington. The animals, which have been in the yard since the 19th inst., were shipped to the local port from Texas for trans-shipment by vessel to Santa Rosa Island for fattening.

R. S. Bedell, humane officer, declared yesterday that the cattle have been without food for three days and steps were being taken to fix the responsibility for the neglect. The cattle are the property of the Vail company, it is said.

N. R. Vail, manager of the concern, said yesterday that the vessel on which the cattle are to be shipped has been disabled and that the impassable condition of the roads leading to the municipal corral has made it almost impossible to feed the animals. One cow died yesterday morning.

NAMED VICE-CONSUL.

Arthur Cawston Leaves for South African Post.

Arthur H. Cawston of Los Angeles has been appointed vice-consul in the United States service and sailed yesterday from New York for Cape Town, where he has been assigned. Mr. Cawston is the son of the late Edwin Cawston, who founded the Cawston Ostrich Farm here, bringing his birds from Cape Town. Mr. Cawston's education and experience have fitted him for his new work. He recently was in the export business in Chicago. He has studied at Harvard Military School here, Stanford University, Columbia University and in the law school of Chicago University. He was an officer in the aviation service in the war with active service in France.

SEEKS LOST DOG.

Child Sorrows For Pet Which Was Constant Companion.

Don is a collie, twelve years old and worth little to anyone who may find him. But the dog's value to Miss Virginia Hulburt of 428 West Thirty-seventh Place is incalculable and she has lost him.

Don was two years old when Miss Virginia was born and he has been her constant companion since. Monday Virginia's father, Perry Hulburt, took the aged dog with him to the Del Rey Gun Club grounds near Venice. He said the shooting frightened the collie and it ran away. Mr. Perry did not notice the dog's absence until the shooting was over, then efforts to trace the animal failed.

"He was worth a lot to me," was Virginia's comment. "Just like losing one of the family." And she insisted that her mother go to Venice yesterday to endeavor to locate the dog. Don is black and tan with a white collar. He will shake hands and is very affectionate.

PUENTE IRRIGATION PROJECT VOTED DOWN

The Supervisors yesterday canvassed the vote cast at the recent Puente Irrigation District election, and expressed surprise at the heavy vote against the project. The vote was 25 "yes" and 88 "no." The proposal was for a large district at an outlay of at least $300,000.

FAB
REG. U.S. PAT. OFF.
Have you seen